

KARNATAKA STATE OPEN UNIVERSITY

Mukthagangothri, Mysuru – 570 006



PROSPECTUS
2019-20
[JANUARY CYCLE]

PROGRAMMES

B.A. and B.COM.
B.Lib.I.Sc.

Attention

- Online application shall be submitted as per the 'Online Admission Instruction given in the website.
- Application processing fee shall be remitted by **e-pay**.

Important Dates

| | |
|---------------------------------------|---------------------------------------|
| Last date without penal fee | 31st January 2020 |
| Last date with penal fee of Rs.200 /- | 18th February, 2020 |
| Last date with penal fee of Rs.400 /- | 29th February, 2020 |

Steps for Admission

Candidates are hereby informed to read the instructions given in the prospectus carefully, before filling-up of the online application.

- Fill the Online Application.
- Remit Application processing fee of **Rs.300/-** by **e-pay**.
- Take a **print of online application**, after successfully completion of online submission.
- Submit 2 copies of printed online application along with the copies of enclosures, to the concerned **Regional Director (Annexure-II) or Head office, KSOU Mysuru**, of his / her choice, for verification of admission.
- Remit the Course fee / Admission fee in any branch of State Bank of India, by using the prescribed quadruplicate challan, after the verification of the print of online application and the documents.
- Collect I.D. card duly signed by the competent authority on payment of the prescribed course fee.
- Collect the Self Learning Material (SLM) on production of I.D. Card.
- Candidates who wish to take admission in BA/B.Com at Headquarters, Mysuru shall submit the duly filled in application along with the fee paid challan and enclosures to **The Directors (Admission)**, KSOU, Mukthagangothri, Mysuru-570 006.
- Candidates seeking admission to B.Lib.I.Sc. at Headquarters, Mysuru they shall submit the duly filled in application along with the fee paid challan and enclosures to **The Directors (Admission)**, KSOU, Mukthagangothri, Mysuru-570 006.

SPECIAL ATTENTION

- The programmes offered by the University are approved by the UGC from 2018 to 2023 in its notification No.F.No. 14-5/2018 (DEB-I) dated : 14.08.2018
- The UGC in its public notice F.No.1-9/2018 (DEB-I) dated 23.02.2018 decided that the degree/diploma/certificate courses awarded through distance mode are at par with corresponding degree/diploma/certificate course obtained through traditional universities. The degrees acquired through distance education are recognized for the purpose of employment in State / Central Government, MNCs, Private Sector etc., and also for pursuing higher education in other educational institutes.
- The Hon“ble High Court of Karnataka in its verdict vide Writ Petition No. 34255 of 2016 (GM-RES) passed an order that the consideration of recognition for academic degrees is for the year of admission but not the date of completion of degree.
- The University is recognized from 2018-19 to 2022-23 and the admission taken during recognition period stands valid till the completion of course even if the university does not have recognition for further years, as per vide reference – of an initiative of Department of Personnel and Training, Government of India version 2.0 RTI Online (Registration No.PMOPG/E/2015/0097771).
- The University operate within the territory of Karnataka State, therefore the candidates from outside of Karnataka are also eligible to apply for the programmes, provided they shall be admitted in any one of the Regional Centre / KSOU Headquarters within the state.
- The University will impart quality education to create quality human resources, which helping capacity building.
- ***Candidates studying any UG course (even outside), can pursue a Diploma / Certificate course in KSOU simultaneously.***

CONTENTS

| Sl. No | Details | Page No |
|--------|---|---------|
| | Vice Chancellor's Message | v |
| | About the University | vi |
| | Board of Management | vii |
| | Officers of the University | vii |
| 1 | UGC ODL Regulations -2017 | 1 |
| 2 | Schools of Studies | 1 |
| 3 | Permanent Faculty Profile | 2-5 |
| 4 | Other Contact Persons | 5 |
| 5 | Important Instructions to the students | 6-7 |
| 6 | Academic Programmes Offered | 7 |
| 7 | Admission fee structure | 7-8 |
| 8 | Undergraduate Programmes – B.A/B.Com/ B.Lib.I.Sc | 8-18 |
| 9 | Skill Development | 18 |
| 10 | Tentative Academic Planner for - B.A/B.Com | 18-19 |
| 11 | Tentative Academic Planner for B.Lib.I.Sc. | 19 |
| 12 | Student Support Services | 19-22 |
| 13 | Information about the Admission fee | 22 |
| 14 | Information relating to Examination | 22-25 |
| 15 | Convocation | 25 |
| 16 | Quality Initiatives | 25 |
| 17 | Information and Guidance Cell | 26 |
| 18 | Other Programmes Offered by the University | 26-27 |
| 19 | Grievance Redressal Cell | 27-28 |
| 20 | Other information's | 28-30 |
| 21 | Digital Initiatives for Higher Education – UGC | 30 |
| | Annexure I - Recognition letter of UGC | 31 |
| | Annexure II - List of Regional Centres (RC) and Learner Support Centres (LSC) | 31-39 |
| | Annexure III - Admission fee Structure | 40 |
| | Annexure IV - SC/ST - Fee re-imbursement admission subject to provisions of Social Welfare Department | 41-48 |
| | Annexure V - List of Gold Medals and Cash Prizes for meritorious Students | 49-50 |
| | Annexure VI - Details of General Fee | 51-52 |

VICE-CHANCELLOR'S MESSAGE



Dear Learner,

The family of KSOU welcomes you to pursue the academic programmes you have chosen to achieve not only academic excellence but also to fulfill the desire of your career. The University, established by the Act of State Legislature has created wonderful academic ambience. The programmes offered by the University have been recognized by University Grants Commission. Therefore, the degrees are valid for employment opportunities across the country. The 'core values' of the University is derived from its vision 'Higher Education to Everyone, Everywhere'. The ultimate touchstone of quality higher education is the motto of the University. Today, higher education stands at the crossroads of keeping pace with the emerging needs of the country.

The University has adopted a school concept in its functioning. The school of science headed by a Director offers academic programmes in basic and applied sciences. It combines an inter disciplinary and professional approach to pedagogy and research. The University believes that rigors of the contemporary world require competent quality human resources to create knowledge based society. The academic activities of M.Sc. programmes are routed through well-established department/s led by the Chairperson/s. Well-qualified teaching faculty with equally dedicated non-academic team is an asset to the University, which is always, committed for the welfare of the students.

The University functions in a 3-tier system of student support service, namely Headquarters, Regional Centres and Learners Support Centres spread all over Karnataka. The learners can undergo teaching learning process in the notified Regional Centres/Learner Support Centres. The University has adopted a mechanism to deliver Self Learning Material by print, limited audio visual and Counseling/Personal Contact Programme. As a learner, you will have greater opportunity to gain knowledge and skill through those mechanisms. The academic counselors will play a strategic role and enable you from the enrollment of the programme till you accomplish the goal. A proper blending of the knowledge and skill will be imparted so that you will be transformed as a good citizen to contribute to the development of society and the country.

The UGC in its Public Notice dated: 23.02.2018 stated that the Degree/Diploma/Certificate Programme awarded through distance mode are at par with corresponding Degree/ Diploma/ Certificate Programme obtained through conventional universities. The degrees acquired through distance education are recognized for the purpose of employment in State/Central Government, MNCs, Private Sector etc. and also for pursuing higher education in other educational institutes. Therefore, you have greater opportunity of pursuing Higher Education without any kind of fear about your career.

I am sure you will enjoy good experience with services rendered by the university through its Regional centres and Learner Support Centres, besides Headquarters. I wish you all the best in your academic endeavors.

Prof. Vidyashankar .S

ABOUT THE UNIVERSITY

State Open University is recognized by the University Grants Commission under (Open and Distance Learning) Regulation 2017.

The University was established in June 1996 with a vision “**Higher Education to Everyone, Everywhere**”. The University blossomed in the era of globalization in which the economies of the world are being transformed from their original closed self-sustaining structure to the globalized context, where they can expose themselves to the competitive world. This transition forced the arena of knowledge emphasizing itself to more of its application than of accumulation of facts. The Karnataka State Open University in order to cope with the present global environment, is attempting to integrate interdisciplinary approaches in the dissemination of knowledge with the aim of achieving overall human personality development.

Mysuru is a historical centre possessing a rich cultural heritage which had valiant historical events of different kingdoms and humane social setup of incomparable stature. University has paved the way for realizing the vision at the international arena leading to human welfare. It was started during the year 1996 as a separate entity to cater to the needs of thousands of young aspirants of higher education.

The world has entered 21st Century with a very stiff challenge ahead of it. No country can claim exception to this challenge. It is high time to realise the impact of globalization, knowledge revolution and significant advancement made in information and communication technology resulting in global competitiveness for survival. This has compelled educationists and educational planners to re-define the roles of the Universities in the contemporary changing world. A new thinking, a new approach, new concepts and directions to convert demographical advantage into knowledge power house through a blending of academic knowledge with a conversion of semi-skilled and unskilled manpower into a professionally skilled manpower.

Special Features: The Open Distance Learning system is a unique and challenging because, the learners joining Open Distance Learning hailed from a diverse socio-economic background and with a varied learning background. The present conventional university system could not meet the genuine needs of such students who could not pursue their studies in a conventional university for various reasons. In order to give them an opportunity to pursue their studies in Open Distance Learning, this University has been established. The major objective of the University is to generate human resources of top quality with more emphasis laid on the following issues:

- (1) To transform guiding vision into action plan through various measures.
- (2) To generate high quality human resources through skill training.
- (3) To provide opportunity to those who discontinued their studies.
- (4) To provide opportunity to working class to acquire higher knowledge.
- (5) To provide opportunity to pursue higher education at their own places.
- (6) To provide transparent manner of admission.
- (7) To transfer restricted learning to a global-based learning.
- (8) To promote new concept and new direction to higher education.
- (9) To promote multiple imperatives to achieve the national development.
- (10) To play critical role in addressing social imperatives.
- (11) To create adequate student-support services for innate capacity building.

BOARD OF MANAGEMENT

| Sl. No. | Members | Position |
|---------|--|-----------|
| 1 | Vice Chancellor, KSOU | Chairman |
| 2 | Secretary in charge of Higher Education, Govt. of Karnataka | Member |
| 3 | Secretary to Finance Department, Govt. of Karnataka | Member |
| 4 | Vice-Chancellor of the Universities in the State of Karnataka (Nominated by the Pro-Chancellor by rotation for such a period as may be specified) | Member |
| 5 | Dean (Academic), KSOU | Member |
| 6 | Five distinguished persons from the educational, scientific and administrative fields to be nominated by the Pro-Chancellor | Members |
| 7 | Two Members of the Karnataka Legislative Assembly (Elected from among themselves) | Members |
| 8 | Two Members of the Karnataka Legislative Council (Elected from among themselves) | Members |
| 9 | Registrar, KSOU | Secretary |

OFFICERS OF THE UNIVERSITY

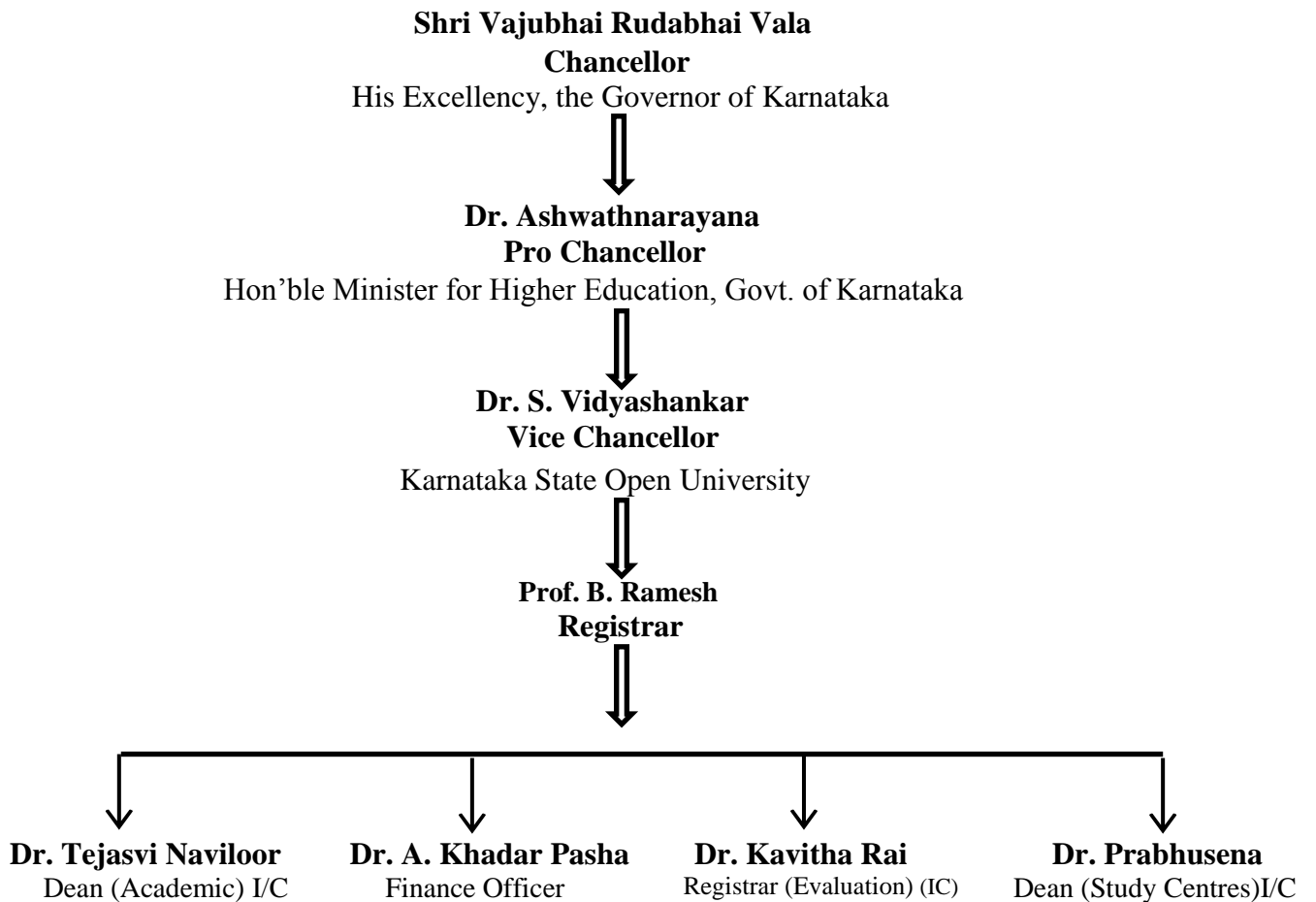

1. UGC ODL Regulation – 2017

The University Grants Commission has published Regulation governing Open Distance Learning (ODL) Regulations under Section 26(1) read with Clause (j) of Section 12(5) of the UGC Act, 1956 in the official Gazette of India dated 23.06.2017. The Regulation is mandatory and has to be followed by all the institutions offering education through Open and Distance Learning mode. The UGC has directed to adopt concept of schools in the academic governance of the University. The KSOU is recognized by the UGC and strictly adheres to all the norms as specified in the regulation.

2. Schools of Studies

Keeping in view of the directions of the UGC, the University has established five schools of studies. The following schools of studies are operative led by school directors

1. The School of Commerce & Management
2. The School of Humanities
3. The School of Social Sciences
4. The School of Sciences
5. The School of Education

School of Commerce & Management:

- 1) Department of Commerce.
- 2) Department of Business Administration.

School of Humanities:

- | | |
|--------------------------|---------------------------|
| 1) Department of Kannada | 4) Department of Sanskrit |
| 2) Department of English | 5) Department of Urdu |
| 3) Department of Hindi | |

School of Social Science:

- | | |
|---|--|
| 1) Department of History | 5) Department of Political Science |
| 2) Department of Ancient History and Archeology | 6) Department of Public Administration |
| 3) Department of Economics | 7) Department of Journalism & Mass Communication |
| 4) Department of Sociology | 8) Department of Anthropology |

School of Science:

- | | |
|---|--|
| 1) Department of Biochemistry | 7) Department of Geography |
| 2) Department of Biotechnology | 8) Department of Library and Information Science |
| 3) Department of Chemistry | 9) Department of Mathematics |
| 4) Department of Computer Science | 10) Department of Microbiology |
| 5) Department of Environmental Science | 11) Department of Physics |
| 6) Department of Food Science and Nutrition | 12) Department of Psychology |
| | 13) Department of Information Technology |

School of Education : Department of Education

3. Permanent Faculty Profile

| Sl. No | Name of the Faculty | Designation | Qualification | Specialization | Experience in Years | Contact Nos. |
|------------------------------|------------------------|---------------------|---------------|--|---------------------|--------------|
| Department of Kannada | | | | | | |
| 1 | Dr. A. Rangaswamy | Professor | M.A. Ph.D | Chandassu | 29 | 9448166815 |
| 2 | Dr. D. Naganna | Associate Professor | M.A. Ph.D | Sahitya Vimarsh | 26 | 9738979269 |
| 3 | Dr. Kavitha Rai | Associate Professor | M.A. Ph.D | Kavya Mimamsa | 15 | 9482206129 |
| 4 | Dr. T.M. Geethanjali | Assistant Professor | M.A. Ph.D | Taulinika Sahitya | 26 | 9739425639 |
| 5 | Dr.N.R.Chandre Gowda | Assistant Professor | M.A. Ph.D | Janapada mattu Vimarsh | 24 | 9449668997 |
| 6 | Dr.P.Mani | Assistant Professor | M.A. Ph.D | Basha Sahitya | 20 | 9480170799 |
| 7 | Dr. Jyothishankar | Assistant Professor | M.A. Ph.D | Pracheena Sahitya | 17 | 9448603159 |
| Department of English | | | | | | |
| 8 | Dr. Nataraju.G | Assistant Professor | M.A. Ph.D | British Literature | 12 | 9741219820 |
| 9 | Sri. Srikanth.S | Assistant Professor | M.A. M.Phil | European Classics | 16 | 9986019910 |
| 10 | Dr. A.S. Madhura | Assistant Professor | M.A. Ph.D. | Holocaust Literature | 13 | 9980900349 |
| Department of Hindi | | | | | | |
| 11 | Dr.Kamble Ashok | Professor | M.A. Ph.D | Grammar | 33 | 9449638999 |
| 12 | Dr. Prabhusena D | Assistant Professor | M.A. Ph.D | Modern Hindi Poetry, Comparative Study, Poetic Criticism | 08 | 9945653167 |
| Department of Urdu | | | | | | |
| 13 | Smt. Balquees Banu.M | Associate Professor | M.A. | Special Study of Poet Iqbal | 32 | 9986031230 |
| Department of Telugu | | | | | | |
| 14 | Dr.M. Ramanatham Naidu | Associate Professor | M.A. Ph.D | Telugu | 26 | 9035363892 |
| Department of History | | | | | | |
| 15 | Dr. V.M. Ramesha | Assistant Professor | M.A. Ph.D | History of Karnataka | 16 | 9880903740 |
| 16 | Dr. C. Ramegowda | Assistant Professor | M.A. Ph.D | Constitutional History | 13 | 9008904019 |
| 17 | Dr. N.C.Sujatha | Assistant Professor | M.A. Ph.D | Indian History | 09 | 9035506794 |

| Department of Ancient History and Archeology | | | | | | |
|---|-----------------------------------|------------------------|------------|----------------------------------|----|------------|
| 18 | Dr. Shalva Pille Iyengar | Assistant Professor | M.A. Ph.D | Ancient History | 13 | 9686215043 |
| Department of Economics | | | | | | |
| 19 | Dr.Ramananda M.S | Associate Professor | M.A. Ph.D | Micro Economics | 25 | 9035459768 |
| 20 | Dr.ShivakumaraSwamy | Assistant Professor | M.A. Ph.D | Development Economics | 17 | 9972165817 |
| 21 | Dr. R.H. Pavithra | Assistant Professor | M.A. Ph.D | Econometrics | 13 | 9845659987 |
| 22 | Dr. T.P.Shashi Kumar | Assistant Professor | M.A. Ph.D | Quantitative techniques | 11 | 9036342507 |
| 23 | Dr. Banashankari.J.L | Assistant Professor | M.A. Ph.D | Money and Economics | 07 | 8951217787 |
| 24 | Dr. K.S.Veerendrakumara | Assistant Professor | M.A. Ph.D | Development Economics | 13 | 9901963999 |
| 25 | Sri. N.Harisha | Assistant Professor | M.A. | Money and Banking | 08 | 9844189280 |
| Department of Political Science | | | | | | |
| 26 | Dr. K.J. Suresh | Professor | M.A. Ph.D | Political Theory | 33 | - |
| 27 | Dr. Shankaranaranappa | Associate Professor | M.A. Ph.D | Public administration | 21 | 9341243823 |
| 28 | Dr. N.Ananda Gowda | Assistant Professor | M.A. Ph.D | Political Theory | 11 | 9916007312 |
| 29 | Smt. R.Ishwarya | Assistant Professor | M.A. | Western Political Thoughts | 07 | 9480376763 |
| 30 | Dr. Krishnappa G Nimbakkanavar | Assistant Professor | M.A. Ph.D | International Relations | 10 | 9738950068 |
| Department of Public Administration | | | | | | |
| 31 | Dr. H.K.Jagadeesh Babu | Assistant Professor | M.A. Ph.D. | Public Administration | 07 | 9880255118 |
| Department of Sociology | | | | | | |
| 32 | Dr.H.R.Jayapal | Assistant Professor | M.A. Ph.D | Sociological theory | 12 | 7406600034 |
| 33 | Sri. R.Santhosh Naik | Assistant Professor | M.A. Ph.D | Sociology of religion | 07 | 9845561946 |
| 34 | Smt. Ramya.S | Assistant Professor | M.A. | Sociology of law | 10 | 9036595507 |
| Department of Anthropology | | | | | | |
| 35 | Dr. Appaji Gowda | Assistant Professor | M.A. Ph.D | Anthropology | 07 | 9740660972 |
| Department of Journalism and Mass Communication | | | | | | |
| 36 | Dr.Thejasvi Naviloor | Associate Professor | M.A. Ph.D | Reporting and Editing | 16 | 9844009777 |
| 37 | Dr. Shailesh Raj Urs. G.B | Assistant Professor | M.A. Ph.D | New Media and Media Law | 19 | 9448672473 |

| | | | | | | |
|--|--------------------------|-----------------------------------|------------------------|----------------------------------|----|------------|
| 38 | Dr. R. Hemalatha | Assistant Professor | M.A. Ph.D | Advertising and Public Relations | 07 | 9448672473 |
| Department of Commerce | | | | | | |
| 39 | Dr. V.Mahesha | Assistant Professor | M.Com Ph.D. | Accounting and Taxation | 12 | 9844667411 |
| 40 | Dr. R.Chaya | Assistant Professor | M.Com Ph.D.. | Cost Accounting | 18 | 9980974834 |
| 41 | Smt. C. Usha | Assistant Professor | M.Com | Accounting and Taxation | 10 | 9164012273 |
| 42 | Dr. R.Sukanya | Assistant Professor | M.Com Ph.D. | Finance | 12 | 9945018092 |
| 43 | Sri. G.V.Naveen | Assistant Professor | M.Com | Accounting, HR and Marketing | 15 | 9945898244 |
| 44 | Sri. Shivakumar.K.S | Assistant Professor | M.Com | Banking | - | 9844580688 |
| Department of Studies in Psychology | | | | | | |
| 45 | Dr. Mahadevaswamy P | Assistant Professor & Chairperson | M.A.Ph.D. | Psychopathology | 07 | 9880239670 |
| 46 | Dr. S. Surma | Assistant Professor | M.Sc.Ph.D. | Clinical Psychology | 13 | 9945112468 |
| 47 | Dr. P. Manjunatha | Assistant Professor | M.Sc.Ph.D. | Clinical Psychology | 11 | 9535547702 |
| Department of Studies in Geography | | | | | | |
| 48 | Sri. C. S. Manjunatha | Assistant Professor & Chairman | M.Sc. | Physical and Urban Geography | 08 | 8762100678 |
| 49 | Dr. Y.P. Chandrashekhara | Assistant Professor | M.A. Ph.D. | Agricultural Geography | 24 | 9900119917 |
| Department of Studies in Education | | | | | | |
| 50 | Dr. N. Lakshmi | Associate Professor | M.Ed. Ph.D | Education Sociology | 27 | 9886917952 |
| 51 | Dr. Shanmukha | Assistant Professor | M.Ed. Ph.D | Philosophy of Education | 28 | 9481438829 |
| 52 | Dr. Sharnamma R | Assistant Professor | M.Ed. Ph.D | Education Administration | 25 | 9739970866 |
| 53 | Dr. Nagendrakumar R | Assistant Professor | M.A, M.Ed. Ph.D | Special Education | 27 | 9980737186 |
| 54 | Dr. Krishnappa N | Assistant Professor | M.A. M.Ed M.Phil. Ph.D | Research Methods | 22 | 9964574944 |
| 55 | Dr. Janaki M | Assistant Professor | M.Sc., M.Ed. Ph.D | Education Psychology | 22 | 9945024886 |

| | | | | | | |
|--------------------------------------|-------------------------|---------------------|-----------------|----------------------|----|------------|
| 58 | Dr. Shailaja P Shanbhag | Assistant Professor | M.A, M.Ed. Ph.D | Education Technology | 23 | 9483760099 |
| Other Academic Staff- Library | | | | | | |
| 59 | Dr. K. Prakash | Librarian | M.Li.Sc Ph.D. | Library | | 9448066788 |
| 60 | Dr. M. Gopal Swamy | Deputy Librarian | M.Li.Sc Ph.D. | Library | | 9035125501 |
| 61 | Dr. Sheela. V | Assistant Librarian | M.Li.Sc Ph.D. | Library | | 9341024224 |

Pay Band of the Faculty

| Assistant Professor/ Asst. Librarian | Associate Professor/ Deputy Librarian | Professor/Librarian |
|---|--|--|
| 57700-1,82,400 Academic Level 10 | 1,31,400-2,17,100 Academic Level 13A | 1,44,200-2,18,200 Academic Level 14 |

Visiting Faculty

| Sl. No | Name of the Faculty | Qualification | Department |
|---------------|----------------------------|----------------------|-------------------|
| 1 | Dr. Gururaj Rao | M.A. Ph.D. | Sanskrit |

EPABX Phone Lines: 0821 – 2519941 / 2519943 / 2519948 2519952

4. Other Contact Persons

| Sl. No. | Officers | Designation | For information related to | Contact Number |
|----------------|-------------------------|---------------------|-----------------------------------|-----------------------|
| 1 | Dr. M.S. Ramananda | Director Admission | Admission | 7899854594 |
| 2 | Dr. Niranjana Raj | Director CIQA | CIQA | 9886859350 |
| 3 | Smt. Suneetha | Director IT | IT | 9480326709 |
| 4 | Dr. Krishnappa | Special Officer | Examination | 9964574944 |
| 5 | Dr. C. Anitha | Special Officer | Examination | 9886337113 |
| 6 | Dr. T.S. Harsha | Nodal Officer SG&RC | Examination | 9449178802 |
| 7 | Dr. Y.P. Chandrashekar | Special Officer | Examination | 9900119917 |
| 8 | Dr. P. Manjunatha | Special Officer | Examination | 9342100239 |
| 9 | Dr.D.M. Mahesha | Special Officer | Examination | 9901249102 |
| 10 | Dr.C.Ramegowda | Special Officer | Examination | 9008904019 |
| 11 | Dr. K.S.Veerendrakumara | Special Officer | Examination | 9901963999 |
| 12 | Dr. T.P Shashi Kumar | Co-ordinator | Examination | 9036342507 |
| 13 | Sri. G.V. Naveen | Co-ordinator | Examination | 9945898244 |
| 14 | Sri Shivakumar C.P. | Deputy Registrar | Examination | 9342121583 |
| 15 | Sri N.B. Kumar | Deputy Registrar | Examination | 8123519330 |
| 16 | Dr. N.G. Raju | Special Officer | UGC Cell | 9448267255 |
| 17 | Dr. Rajeshwari H | Director | R&D Cell | 9845528357 |
| 18 | Dr. Mani,P | Special Officer | SC/ST Services | 9480170799 |
| 19 | Sri Cheluva Murthy R | Deputy Registrar | Dean Study Centre | 9980544074 |
| 20 | Sri J. Ramesha | Deputy Registrar | Dean Academic | 8050471907 |
| 21 | Dr. M. Gopala Swamy | Deputy Librarian | Library | 9035125501 |
| 22 | Sri Manjuprasad | Deputy Registrar | Admissions | 9449065168 |
| 23 | Sri Nandesh M.V. | Deputy Registrar | General Section | 9844010407 |
| 24 | Sri Chandresh | Deputy Registrar | Self-Learning Materials | 9844242616 |

| | | | | |
|----|------------------------|--------------|---------------------------------|------------|
| 25 | Dr. J.S. Chandrashekar | Co-ordinator | Skill Development | 8197242133 |
| 26 | Smt. Rashmi | Co-ordinator | UGC - MOOCS | 9880983081 |
| 26 | Dr. Hemalatha | Co-ordinator | Jyanavani Audio & Visual Studio | 9535282063 |

In case the problems are not solved at the above levels, then only contact the Registrar and Registrar (Evaluation), KSOU, Mysuru.

5. Important Instructions to the students

Candidates, who wish to seek admission to B.A., B.Com and B.Lib.I.Sc courses, shall note the following before the submission of application to the University.

- After successfully submission of online application and e-pay candidates shall remit the course fee by using the challan
- Challan in quadruplicate are available in the office, and use it for remittance of the fee.
- Challan from any other source other than the official website will not be considered for admission.
- Application from any other source other than the official website will not be considered for admission.
- The Candidate shall pay the prescribed fee in any branch of the State Bank of India across the country. Cheque / Money Order / IPO will not be accepted.
- The following documents (photo copy) shall be submitted with an application for admission.
- Marks cards of S.S.L.C
- Marks cards of P.U.C. or its equivalent
- Photo copy of the marks cards of Degree for Master's program
- SC/ST caste certificate; (if applicable)
- BPL card in case of women candidates
- Income certificate; (if applicable)
- Aadhaar Card;
- Two stamp size and two passport size photos to be submitted at the time of verification.
- Duly filled in application along with the fee paid challan (University copy) shall be submitted within the last date prescribed to the Headquarters/Regional Centers selected by the students.
- Candidates shall write the code number of the opted Regional Centre and Learner Support Centre carefully in the application (see **Annexure II**).
- Verification of the documents will be made at the Regional Centre /Headquarters. During verification the candidate shall produce the relevant original documents.
- Admission sought will become final only after its approval by the University.
- The candidates who are admitted to the various programmes shall receive the study materials at the time of verification.
- Candidates may seek clarification from the help desk of the University
 - **Dr. M.S. Ramananada** : 7899854594
 - **Dr. A.Y. Vijay Kumar** : 9845363573 and
 - **Dr. A.S. Mahadeva** : 9902445879, 9742285347, are in-charge.
 - **Help desk**: 0821 – 2519950.
- If a candidate gets admitted to more than one degree programme, the University will cancel the admission taken in the second instance.

- SC/ST candidates seeking admission are eligible for re-imbursement from Social Welfare Department. Provided the family income is less than the limit prescribed by the Government from time to time (see **Annexure IV**).
- Women candidates under BPL can claim concession of 25% percent of the Tuition fee, for which they shall produce BPL card issued by the competent authority.
- The University will issue Identity Card to the candidates after the verification process is completed. Candidates are expected to keep the ID card till the completion of the programme. The candidates should produce the ID card during their academic related work including examination.
- Candidates admitted to the programme, shall give an undertaking in a prescribed format, about the conduct and progress in front of the Regional Director of the concerned regional centres / Director (Admission), KSOU, Mysuru.
- Candidates can pursue an Under Graduate course and a Diploma / Certificate Course simultaneously.
- Candidates shall abide by the Rules and Regulations issued by the University from time to time.
- A Candidate who is found to have concealed information about his/her age, qualification etc., or violated any provisions, is liable to be removed from the rolls of the program concerned besides appropriate disciplinary action and imposition of penalty.
- The incomplete information in the application will be summarily rejected.
- All legal disputes will come under the jurisdiction of Mysuru City Courts only.
- Gold medals and cash prizes for meritorious candidates to various programmes (see **Annexure-V**).
- The details relating to General fee structure- (see **Annexure VI**)

6. Academic Programmes Offered

| Sl. No. | Courses offered | Duration | Scheme | Credits |
|-----------------------------------|-----------------|----------|--------|---------|
| A. Under-graduate Courses: | | | | |
| 1 | B.A. | 3 Years | Annual | 100 |
| 2 | B.Com. | 3 Years | Annual | 100 |
| 3 | B.Lib.I.Sc. | 1 Year | Annual | 32 |

7. Admission fee Structure

Details of Fee for B.A/B.Com

| Details | I Year | II Year | III Year |
|---------------------------------|---------------|---------------|---------------|
| Admission Processing Fee | 300 | - | - |
| Registration Fee | 400 | - | - |
| Tuition Fee | 3400 | 3400 | 3700 |
| Skill Development Fee | 500 | 500 | 500 |
| Lab Fee for Psychology Students | | | 800 |
| Total | 4600/- | 3700/- | 5000/- |

Note: Candidates seeking direct admission to BA/B.Com II Year, shall pay Rs. 3000/- in addition to the above prescribed fee.

| Fee Structure of B.Lib.I.Sc. | | | | |
|------------------------------|-------------|------------------|-------------|-----------------------|
| Sl. No. | Course | Registration Fee | Tuition Fee | Skill Development Fee |
| 1 | B.Lib.I.Sc. | 600 | 5400 | 500 |

The University has prescribed fee structure for various programmes (see Annexure-III).

Credit System for the Programs

The University follows the '**Credit system**' for all its Programs. Each credit is of 30 hours of study comprising of all learning activities such as studying the self-learning material, participating in the counseling/contact classes, preparing assignment, visiting library/industry/institution, interacting through audio-visual related issues and preparing for exams. Thus, a four credit course involves 120 study hours, a six credit course involves 180 study hours and so on. This helps the students to understand the academic efforts she/ he has to put in order to successfully complete the course.

Maximum period for Completion of Programme

Normally the Candidate is expected to complete the program within the minimum period as laid down by the University for a Specific Program. However, a student who for whatever reasons is not able to complete the UG program within the normal or minimum duration prescribed for the program may be allowed a period of two years beyond the normal period to clear the backlog to be qualified for the degree. The general formula is N+2 years (N=Normal / minimum duration prescribed for completion of the program).

8. Under Graduate Programmes – B.A./B.Com/B.Lib.I.Sc

8.1 B.A. Programme:

A. Duration: 3 years

B. Eligibility conditions

Candidates who have passed the Two Year Pre-University examination conducted by the Pre-University Education Board in Karnataka State;

or

Any other examination considered as equivalent there to;

or

Candidates from other states who have successfully completed 12 years of schooling (either 10+2 or 11+1 or Higher Secondary Examination-12 Years of Schooling) excluding Nursery Education

or

Pre University Examination in Vocational Courses conducted by the Department of Vocational Education, Government of Karnataka.

C. Medium of Instruction

Medium of instruction followed for B.A., Degree Course is either in **Kannada or English**. The study material will be available both in Kannada and English language. Students can answer examination either in Kannada or in English.

D. Programme Structure

The learners can choose any **two languages** and **three optional** of their choice.

Languages offered – Kannada, English, Hindi, Sanskrit, Urdu, Telugu

Optionals offered – Kannada, English, Hindi, Urdu, History, Economics, Political Science, Public Administration, Sociology, Anthropology, Education, Psychology, Geography.

B.A. - First year

| | | | | | |
|------------------|---|---|------------------|----------------|-------------------|
| Group I | 1 | Course I | Language 1 & 2 | each 4 Credits | 8 Credits |
| Group II | 2 | Indian Constitution, Human Rights and Environmental Studies (ICHR&ES) | | | 6 Credits |
| Group III | 3 | Course I | Optional 1,2 & 3 | each 6 Credits | 18 Credits |
| | | | | | 32 Credits |

B.A. - Second year

| | | | | | |
|------------------|---|--|------------------|----------------|------------|
| Group I | 1 | Courses II | Language 1 & 2 | each 4 Credits | 8 Credits |
| Group II | 2 | Fundamentals of Computer Application (FCA) | | | 6 Credits |
| Group III | 3 | Courses II | Optional 1,2 & 3 | each 6 Credits | 18 Credits |

B.A - Third year

| | | | | | |
|------------------|---|---------------------|------------|----------------|------------|
| Group III | 1 | Courses III, IV & V | Optional 1 | each 4 Credits | 12 Credits |
| | 2 | Courses III, IV & V | Optional 2 | each 4 Credits | 12 Credits |
| | 3 | Courses III, IV & V | Optional 3 | each 4 Credits | 12 Credits |

B.A language Courses offered

| Language | Year | Course Code | Course Title |
|-----------------|------|-------------|--|
| Kannada | 1 | BKN-01 | ಹೊಸಗನ್ನಡ ಕವಿತೆಗಳು, ನಾಟಕ, ಪ್ರಬಂಧ ಅಡಳಿತ ಕನ್ನಡ, ಪ್ರಾಚೀನ ಕನ್ನಡ ಕಾವ್ಯ, ಸಣ್ಣ ಕತೆಗಳು, ಗದ್ಯಸಂಪದ ವಿಮರ್ಶೆ |
| | 2 | BKN-02 | |
| English | 1 | BEN-01 | Poetry, Prose, Fiction and Grammar |
| | 2 | BEN-02 | Poetry, Prose, Drama and Grammar |
| Hindi | 1 | BHN-01 | Poetry, Prose, Collection of Stories, Grammar and Translation |
| | 2 | BHN-02 | Poetry, Drama, Novel, Grammar & Translation |
| Urdu | 1 | BUR-01 | Poetry, Prose, Novel and Grammar |
| | 2 | BUR-02 | Poetry, Prose, Drama and Translation |
| Sanskrit | 1 | BSN-01 | Poetry, Prose, Language Component, Drama, Champu, |
| | 2 | BSN-02 | Non-Detailed Text, Language Component |
| Telugu | 1 | BTU-01 | Old Poetry, Prose, History of Telugu Literature, Language Component, Modern Poetry, Fiction, Drama, Language and Culture |
| | 2 | BTU-02 | |

Optional Courses

| Optional | Year | Course Code | Course Title |
|--------------------------|------|-------------|---|
| Kannada | 1 | BKN-11 | ಕನ್ನಡ ಸಾಹಿತ್ಯ ಚರಿತ್ರೆ |
| | 2 | BKN-22 | ಮಧ್ಯಕಾಲೀನ ಮತ್ತು ಆಧುನಿಕ ಕನ್ನಡ |
| | 3 | BKN-33 | ಛಂದಸ್ಸು, ಪ್ರಾಚೀನ ಕನ್ನಡ ಪದ್ಯಗಳು ಪದ್ಯಗಳು |
| | | BKN-34 | ಭಾರತೀಯ ಕಾವ್ಯ ಮೀಮಾಂಸೆ, ಸಾಹಿತ್ಯ ವಿಮರ್ಶೆಯ ತತ್ವಗಳು |
| | | BKN-35 | ಹಳಗನ್ನಡ ವ್ಯಾಕರಣ ಮತ್ತು ಕನ್ನಡ ಭಾಷೆಯ ಚರಿತ್ರೆ |
| English | 1 | BEN-11 | Poetry, Prose, Fiction and Drama |
| | 2 | BEN-22 | Poetry, Drama and Fiction |
| | 3 | BEN-33 | Poetry, Drama and Fiction |
| | | BEN-34 | Poetry, Drama and Fiction |
| | | BEN-35 | Growth of the English Language Modern English and Study of Literature |
| Hindi | 1 | BHN-11 | Poetry, Prose, Novel, Sansmaran |
| | 2 | BHN-22 | Drama, Poetry, Ekanki |
| | 3 | BHN-33 | Hindi Linguistics and History of Hindi Language |
| | | BHN-34 | History of Hindi Literature and Hindi Grammar |
| | | BHN-35 | Madhyakaleen Hindi Kavya (Sundar Kand) and Ras, Chand, Alankar |
| Urdu | 1 | BUR-11 | Poetry and Prose |
| | 2 | BUR-22 | Poetry and Prose |
| | 3 | BUR-33 | History of Urdu Language and Literature |
| | | BUR-34 | Drama and Fiction |
| | | BUR-35 | Literary Criticism, Rhetoric and Prosody |
| History | 1 | BHI-11 | History of India and Culture (Upto 1526 A.D) |
| | 2 | BHI -22 | History of India and Culture (from 1526 A.D to 1857 A.D) |
| | 3 | BHI -33 | History and Culture of Karnataka (1336 to 1956 A.D) |
| | | BHI -34 | History of Modern World (1600-1990 A.D) |
| | | BHI -35 | Colonialism and Nationalism in Asia (with special reference to India) |
| Economics | 1 | BEC-11 | Economic Theory |
| | 2 | BEC-22 | Money, Banking and Public Economics |
| | 3 | BEC-33 | International Trade and Finance |
| | | BEC-34 | Indian Economy |
| | | BEC-35 | Economics of Development |
| Political Science | 1 | BPS-11 | Political Theory |
| | 2 | BPS-22 | Modern Governments |
| | 3 | BPS-33 | Indian Constitution and Government |
| | | BPS-34 | Public Administration |
| | | BPS-35 | International Relations |

| | | | |
|------------------------------|---|--------|---|
| Public Administration | 1 | BPA-11 | Theory and Practice of Modern Governments |
| | 2 | BPA-22 | Introduction to the Principles of Public Administration |
| | 3 | BPA-33 | Public Financial Administration |
| | | BPA-34 | Local Governments of Modern States |
| | | BPA-35 | Indian Government and Administration |
| Sociology | 1 | BSO-11 | Introduction to Sociology |
| | 2 | BSO-22 | Study of Indian Society |
| | 3 | BSO-33 | Study of Rural – Urban Sociology |
| | | BSO-34 | Study of Social Problems |
| | | BSO-35 | Masters of Social Thought |
| Education | 1 | BEU-11 | Foundations of Education |
| | 2 | BEU-22 | Psychology of Development and Learning |
| | 3 | BEU-33 | Curriculum, Teaching and Evaluation |
| | | BEU-34 | Educational Systems in India |
| | | BEU-35 | Emerging Trends and Challenges of Education |
| Psychology | 1 | BPY-11 | Basic Psychological Processes |
| | 2 | BPY-22 | Human Development |
| | 3 | BPY-33 | Social Psychology |
| | | BPY-34 | Abnormal Psychology |
| | | BPY-35 | Psychology Practical's |
| Anthropology | 1 | BAN-11 | Foundation of Anthropology |
| | 2 | BAN-22 | Social Cultural Anthropology |
| | 3 | BAN-33 | Biological and Archaeological Anthropology |
| | | BAN-34 | Anthropological Theories |
| | | BAN-35 | Applied Anthropology |
| Geography | 1 | BGE-11 | Physical Geography (Practical-1 Maps and Scale) |
| | 2 | BGE-22 | Human Geography (Practical-2 Representation of Relief features and cartograms) |
| | 3 | BGE-33 | Geography of India |
| | | BGE-34 | Regional Geography of the World |
| | | BGE-35 | Practical-3 Map projection Practical-4 Topographical Maps and Basic Statistics |

Note: 1. Each student of B.A. Degree Program shall select two Languages and three Optional Subjects, and ICHR & ES in 1st year and Fundamentals of Computer Applications in 2nd year.

2. Students are required to opt either Political Science or Public Administration as an optional subject. Students are not permitted to opt both as optional.

- Instruction delivery system for B.A
 - Study material and its delivery
 - Counseling Sessions
 - Evaluation System
- } Please refer page no: 16, 17 & 18

8.2 B.Com. Programme:

A. Duration: 3 Years

B. Eligibility Criteria

Candidates who have passed Two Year Pre-University Examination conducted by the Board of Pre-University Education in Karnataka State;

or

Any other Examination considered as equivalent there to;

Candidates from other states who have successfully completed 12 years of schooling (either 10+2 or 11+1 or Higher Secondary Examination – 12 years of schooling) excluding nursery education.

or

Pre-University Education in Vocational Courses with relevant subject conducted by the Department of Vocational Education, Government of Karnataka.

C. *Lateral Entry to II Year B.Com*

*Candidates who have passed the Three year Diploma in Commercial or Secretarial Practice conducted by the Department of Technical Education, Government of Karnataka are eligible for admission to Second Year B.Com directly. However, they have to pass I and II year language papers and Indian Constitution, Human Rights and Environmental Studies – (ICHR&ES) of First year B.Com **Additional fee for Direct Admission is Rs.3,000/-***

D. Medium of Instruction

The medium of instruction of B.Com is **English only**. Study Materials relating to Sanskrit Language are available only in Kannada. All other study material are in English. However, the students are permitted to write Examination either in Kannada or English.

E. Programme Structure

The learners can choose any **two languages** and the core courses.

B.Com - First Year

| | | | |
|------------------|---|----------------|-------------------|
| Group I | Language 1 & 2 | each 4 Credits | 8 Credits |
| Group II | Indian Constitution, Human Rights and Environmental Studies (ICHR&ES) | | 6 Credits |
| Group III | Course 1,2 & 3 | each 6 Credits | 18 Credits |
| | | | 32 Credits |

B.Com. - Second Year

| | | | |
|------------------|--|----------------|-------------------|
| Group I | Language 3 & 4 | each 4 Credits | 8 Credits |
| Group II | Fundamentals of Computer Application (FCA) | | 6 Credits |
| Group III | Course 4,5 & 6 | each 6 Credits | 18 Credits |
| | | | 32 Credits |

B.Com - Third Year

| | | | |
|-------------------|---------------------|----------------|------------|
| Group III | Courses 7, 8 & 9 | each 4 Credits | 12 Credits |
| | Courses 10, 11 & 12 | each 4 Credits | 12 Credits |
| | Courses 13, 14 & 15 | each 4 Credits | 12 Credits |
| 36 Credits | | | |

a. Language offered – B.Com.

| Name | Year | Course Code | Course Title |
|-----------------|------|-------------|---|
| Kannada | 1 | BKN-01 | ಹೊಸಗನ್ನಡ ಕವಿತೆಗಳು, ನಾಟಕ, ಪ್ರಬಂಧ ಅಡಳಿತ ಕನ್ನಡ, |
| | 2 | BKN-03 | ಪ್ರಾಚೀನ ಕನ್ನಡ ಕಾವ್ಯ, ಸಣ್ಣ ಕತೆಗಳು, ಗದ್ಯಸಂಪದ ಐಮರ್ಚೆ |
| English | 1 | BEN-01 | Poetry, Prose, Fiction and Grammar |
| | 2 | BEN-03 | English for Commercial and Drama |
| Hindi | 1 | BHN-01 | Poetry, Prose, Collection of Stories, Grammar and Transaction |
| | 2 | BHN-03 | Ekanki Functional Hindi, Sankshiptikaran, Grammar and Translation |
| Urdu | 1 | BUR-01 | Poetry, Prose, Novel and Grammar |
| | 2 | BUR-03 | Non-Detailed Text, Business Correspondence and Precise Writing |
| Sanskrit | 1 | BSN-01 | Poetry, Prose, Language Component |
| | 2 | BSN-03 | Drama, Non-Detailed Text, Commercial Sanskrit Language Component |
| Telugu | 1 | BTU-01 | Old Poetry, Prose, History of Telugu Literature, Language Component |
| | 2 | BTU-03 | Modern Poetry, Prose, Business Telugu I & II |

b. B.Com. Courses

| | Papers | Course Code | Course (Paper) |
|--------------------|--------|-------------|--|
| First Year | 1 | BCO-11 | Business Organization and Management |
| | 2 | BCO-12 | Indian Business Environment |
| | 3 | BCO-13 | Financial Accounting - I |
| Second Year | 4 | BCO-24 | Financial Markets and Services |
| | 5 | BCO-25 | Company Law |
| | 6 | BCO-26 | Financial Accounting – II |
| Final Year | 7 | BCO-307 | Income Tax |
| | 8 | BCO-308 | Cost and Management Accounting |
| | 9 | BCO-309 | Auditing |
| | 10 | BCO-310 | Business Law |
| | 11 | BCO-311 | Indian Banking System |
| | 12 | BCO-312 | Business Statistics and Quantitative Technique |
| | 13 | BCO-313 | Functional Management |
| | 14 | BCO-314 | Computer Applications |
| | 15 | BCO-315 | Corporate Accounting |

Note: 1. Students of B.Com. Degree Program shall opt any two Languages at First year and Second Year
2. Student shall study ICHR & ES in 1st year and Fundamentals of Computer Applications in 2nd year and all other Commerce courses.

F. Instructional Delivery System for B.A./B.Com.

The instructional methodology used in this University is different from that of conventional Universities. The Open University system is more learners oriented, and is geared to cater to the needs of motivated students assuming that the student is an active participant in the teaching-learning process. Instruction to student is imparted through various modes such as print, audio and supported by face to face communication during week-end counseling. The University follows multi-channel approach for instruction.

Delivery system comprises proportionate combination of:

- Printed Self-Learning Material.
- Audio programs.
- Face-to-Face counseling at study centres by academic counselors.

G. Study Material and its delivery for B.A./B.Com.

The Study Materials has been designed keeping in view of norms prescribed by the UGC. Study Materials are divided into different blocks. The study material has been designed in the background of learners' assessment of study level. It is a primary source of information for pursuing various degrees. The study materials will be delivered at the time of admissions.

For the students who have not received the Study Material in person, the University will dispatch the same. If returned or undelivered to the addressee, the study material will be sent to such students later, on the condition that the student should bear the postal charges. Such addressees are updated in the KSOU website <http://ksoumysuru.ac.in>

The University has introduced a system of evaluation of self-learning material by the students. For this purpose a feedback form will be sent along with the self-learning material. Every learner shall submit the feedback on quality content of self-learning material as per the instructions and send it to concerned Regional Director or Dean (Study Centres) of the headquarters for further initiatives.

H. Counseling Session for B.A./B.Com.

The University conducts week end counseling programmes for B.A./B.Com, which will enable the learners and counselors to have discussion on academic exercise. The purpose of such counseling is to clarify some of the doubts of the students by the well experienced academic counselors.

Counseling shall be conducted as per the norms of UGC ODL regulations 2017. The counseling programme will be conducted at the notified Learner support Centres. The office of Dean (Study Centres) will communicate to the candidates relating to the duration, dates and centres of counseling sessions either through circular or through the official website of the university.

During counseling, the counselors will help the students to overcome difficulties which he or she face while studying the academic content. The learners are advised to go through Self Learning Material given by the university and chalk out a plan for discussion in the counseling session.

The University has introduced a transparent mechanism of evaluation system entitled Teachers Evaluation by Learners. The prescribed format will be administered by Learner

support centres. The learners shall fill the form as per instructions and forward it to the Regional Director of the concerned territory.

I. Evaluation of B.A./B.Com.

Evaluation system comprises of:

- i. Internal assessment (IA) through assignments with a weightage of 20 marks.
- ii. Term-end examination with a weightage of 80 marks.

i. Internal Assessment:

Internal Assessment by way of assignment is an integral part of distance learning. The main purpose of assignments is to test the students' comprehension of the learning materials acquired through the studies and also to facilitate to understand performance of the student.

- Assignments are to be submitted during the year of admission only. Student will not have any opportunity of submitting the Assignments in subsequent years. In case a student fails to submit the assignments, he/she will be assessed only for the theory marks of 80.
- Out station students other than Mysuru should submit their assignments to the **Regional Director, concerned Regional Centre only**.
- Students who have opted Mysuru as a centre for teaching learning, they shall submit the assignments as will be indicated in the assignment circular.
- The questions for assignment will be uploaded in the University official website as per calendar of events.
- The students of B.A/B.Com shall submit their first assignment to the First and Second phase. Detailed information and question will be hosted in the University website, as per calendar of events.
- The student shall submit assignments in blue books only.
- The University has the right to reject the assignments received after due date. The students are therefore, advised to submit them before the due date.
- The students should preserve the photocopies of all the assignments sent along with proof of submission of such assignment.
- There is no provision for revaluation of Internal Assessment related component.

ii. Term- end Examination

Examination for B.A / B.Com will be held twice a year. That is main examination and supplementary examination as per the calendar of events.

Scheme of Examination per course / paper B.A./B.Com

| | Marks | Minimum |
|--------------------------|--------------|----------------|
| Internal Assessment | 20 | No |
| Term End Examination | 80 | 28 |
| Total | 100 | 35 |
| Course (Paper) exemption | | 35 |
| Aggregate for pass | | 35% |

Examination Fee for B.A / B.Com

| B.A./ B.Com., | I Year (Rs.) | II Year (Rs.) | III Year (Rs.) |
|----------------------|-------------------------|--------------------------|---------------------------|
| Examination Fee | 850/- | 850/- | 950/- |

8.3 B.Lib.I.Sc. Degree Program**A. Duration:** 1 Year**B. Eligibility for Admission**

Candidates shall possess any **degree** in any discipline of this university or of any recognised University.

C. Medium of Instruction: English and Kannada.**D. Program structure**

| Code | Courses | Credit |
|--------------|--|---------------|
| BLI-51 | Library, Information and Society | 4 |
| BLI-52 | Management of Library & Information Centres | 4 |
| BLI-53 | Information Processing - Theory I : Classification | 4 |
| BLI-54 | Information Processing - Theory II : Cataloguing | 4 |
| BLI-55 | Information Sources and Services | 4 |
| BLI-56 | Fundamentals of Information Technology | 4 |
| BLI-57 | Information Processing I :Classification (Practical) | 4 |
| BLI-58 | Information Processing II :Cataloguing (Practical) | 4 |
| Total | | 32 |

Payment of Admission Fee for B.Lib.I.Sc

| Details | Fee |
|--------------------------|---------------|
| Admission Processing Fee | 500 |
| Registration Fee | 600 |
| Tuition Fee | 5400 |
| Skill Development Fee | 500 |
| Total | 7000/- |

E. Instructional Delivery System

The instructional methodology used in this University is different from that of conventional Universities. The Open University system is more learners oriented, and is geared to cater to the needs of motivated students assuming that the student is an active participant in the teaching-learning process. Instruction to student is imparted through various modes such as print, audio and supported by face to face communication during week-end counseling. The University follows multi-channel approach for instruction.

It comprises proportionate combination of:

- Printed Self-Learning Material.
- Audio and limited visual
- Contact programme

F. Study Material and its Delivery

1. The Study Material in print as per UGC regulations will be delivered at the time of admissions on verification.
2. For the students who have not received the Study Material in person, the University will dispatch the same through Business parcel.
3. The University has introduced a system of evaluation of self-learning material by the students. For this purpose a feedback will be sent along with the self-learning material. Every learner shall submit the feedback on quality content of self-learning material as per the instructions and send it to the Dean (Study Centres), KSOU, Mysuru.

G. Contact Programme

The University will arrange contact programme for B.Lib.I.Sc. students. The PCP will be held in notified centres. The details relating to the duration, dates, and centres will be intimated to the students by circular or through website. Experienced faculty of the university and the academic counselors will deliver lectures on the syllabus. Further, the doubts on the SLM will be clarified besides offering proper advice on assignment writing and also examination. Students are advised to attend the programme and reap the benefits. During contact programme teacher's evaluation by students will be administered.

H. Evaluation

Evaluation system comprises of:

- i. Internal assessment (IA) through assignments with a weightage of 20 marks.
- ii. Term-end examination with a weightage of 80 marks.

i. Internal Assessment:

Internal Assessment by way of assignment is an integral part of distance learning. The main purpose of assignments is to test the students' comprehension of the learning materials acquired through the studies and also to facilitate to understand performance of the student.

- Assignments are to be submitted during the year of admission only. Student will not have any opportunity of submitting the Assignments in subsequent years. In case a student fails to submit the assignments, he/she will be assessed only for the theory marks of 80.
- The questions for assignment will be available in the University official website.
- The students of B.Lib.I.Sc shall submit their assignments to the **Chairperson, DoS in Library and Information Science, KSOU, Mysuru** on or before as will be indicated in the assignments circular.
- The student shall submit assignments in blue books only.
- The University has the right to reject the assignments received after due date. The students are therefore, advised to submit them before the due date.

- The students should preserve the photocopies of all the assignments sent along with proof of submission of such assignment.
- There is no provision for revaluation of Internal Assessment related component.

ii. Term-end examination

The University will conduct term-end exam annually as per calendar of events. No provision for supplementary examination.

Scheme of Examination per course / paper – B.Lib.Sc.

| | Marks | Minimum |
|--------------------------|-------|---------|
| Internal Assessment | 20 | No |
| Term End Examination | 80 | 28 |
| Total | 100 | 35 |
| Course (Paper) exemption | | 35 |
| Aggregate for pass | | 35% |

Details of Examination Fee

| B.Lib.I.Sc. | Fee |
|-----------------|--------|
| Examination Fee | 1600/- |

9. Skill Development Training

The University is offering the Skill development training programmes to enhance the skills for the students as per the directions of Government of India, University Grants Commission and Karnataka State Skill Development Corporation. The Learners of **UG programmes** shall choose any of the subjects indicated hereunder.

1. Basic Computer Networking
2. Computer Fundamentals
3. Multimedia
4. Web Designing
5. Desk Top Publishing
6. English for Communication and Soft Skills
7. ಅಡಳಿತ ಕೌಶಲ್ಯ

The hands on experience will be provided at Headquarters/Regional Centres only. Well experienced trainers will impart skill to the learners at all the levels. The learners are informed to select the subjects carefully and indicate it in the application.

The course opted by the learner in the first year will be continued till they complete the programme. There is no provision for changing the subject under any circumstances. Skill development at each level has two credits. The university will not conduct examination on such courses, however credits assigned will be considered. Participation in Skill Development training is compulsory.

The hours of theory and practical are dependent upon duration of the course. The syllabi may be downloaded from the University website. The training relating to skill will be

conducted immediately after the contact programme / counseling sessions. The schedule of skill development training will be uploaded in the website at an appropriate time.

10. Tentative Academic Planner B.A / B.Com

The tentative academic planner for various programmes offered for the university is given as below:

Table -1 : Tentative Annual Academic calendar for B.A / B.Com

| Sl. No. | Academic Activities | 1 st Year | 2 nd Year | 3 rd Year |
|---------|--|--|-------------------------------|-------------------------------|
| 01 | Admission Notification and Issue of Prospectus | 16 th December 2019 | Renewal: Jan / Feb 2021 | Renewal: Jan / Feb 2022 |
| 02 | Admission | 16 th December 2019 to 29 th February 2020 | Jan 2021 to March 2021 | Jan 2021 to March 2022 |
| 03 | Distribution of SLM | At the time of admission | At the time of admission | At the time of admission |
| 04 | PCP/Counseling | May / June 2020 | May / June 2021 | May / June 2022 |
| 05 | Examination Notification | July 2020 | July 2021 | July 2022 |
| 06 | Submission of Assignments | Details hosted in the Website | Details hosted in the Website | Details hosted in the Website |
| 07 | Examination | October/ November 2020 | October/ November 2021 | October/ November 2022 |
| 08 | Declaration of Results | January 2021 | January 2022 | January 2023 |

11. Tentative Academic Planner B.Lib.I.Sc

Table -1 : Tentative Annual Academic calendar for B.Lib.I.Sc.

| Sl. No. | Academic Activities | B.Lib.I.Sc. |
|---------|--|--|
| 01 | Admission Notification and Issue of Prospectus | 16 th December 2019 |
| 02 | Admission | 16 th December 2019 to 29 th February 2020 |
| 03 | Distribution of SLM | At the time of admission |
| 04 | PCP/Counseling | May / June 2020 |
| 05 | Examination Notification | July 2020 |
| 06 | Submission of Assignments | Details hosted in the Website |
| 07 | Examination | October/ November 2020 |
| 08 | Declaration of Results | January 2021 |

12. Student Support Services

The University has created learners friendly support services which enable them to pursue students without any inconvenience. The students support service is considered to be excellent in the headquarters while proper measures have been taken up to provide such services at the Regional centre /Learners Support Centre.

Regional Centres and Learner's Support Centres

The University is committed to cater to the academic requirements of the students. The KSOU has established Regional Centres across state to facilitate interactions between students and University on all aspects of academia.

KSOU functions in 3 tier system in student support services Viz.,

- a. Headquarters
- b. Regional Centres
- c. Learner Support Centre (Study Centre).

The headquarters controls all the activities of Regional Centres and study centres. The Regional Centres led by the Regional Directors, engage in admission process, issue of study material, besides organizing the counseling / PCP and also continuous assessment. The regional centres update all the information to the students from time to time, as and when university initiates. (The list of Regional Centres - **Appendix II**)

Library at Head Quarters, Mysuru:

The Karnataka State Open University Library caters to the need of the students, research scholars, faculty members and non-teaching staff of the university since 1996. At present, the Library's collection exceeds one lakh volumes, apart from the conventional book resources; it comprises a good number of periodicals, reference books, encyclopedia, reports, theses, dissertations, audio visual materials, CD/DVDs, etc. Presently it has more than 300 National and International Journals. The Library is planning to build a digitalized institutional repository.

Membership Services:

- All the students of the University can become the members of the library after getting their Student Identity Card issued from the University authorities at the time of Admission.
- To get membership, they have to fill Membership Application and submit it along with 2 Passport Size Photos and 1 Stamp Size Photo, Total 3 Photos for Under Graduates and Post Graduate students.
- Borrowers Tickets will be issued on payment of a Refundable Caution Deposit of Rs. 250/- for Under Graduates and Post Graduate students.
- Users can Borrow One Book per Card. The issued books can be retained for a period of 60 days, and after the due date, penalty of Rs.1/- per book per day will be levied.
- The students should return the books and borrowers card 30 days before the commencement of the Annual Examinations. In case they fail to return the same, the Admission ticket for the Examination will not be issued.
- As per University guidelines students have to produce their Identity Card and compulsorily surrender their Borrowers Tickets to the Library Authorities for obtaining No Due Certificate (NDC) of the Library.

Library Services:

- Reference and Referral Service, Current Awareness Service, Users' Orientation Service, Bibliographic Service, News Paper Clipping Service, Photocopy Service, etc. provided to the users.

- The Library has a well-equipped computer lab with internet facility to cater to the needs of the users.
- The library functions from 10:00 a.m. to 5:30 p.m. on all working days.
- During contact programmes and university examinations, the Library will be kept open from 8:00 a.m. to 8:00 p.m. and on Government Holiday's library functions from 10:00 a.m. to 5:30 p.m.
- The housekeeping operations and catalogue is computerized using NewGenLib integrated library management software.
- Web based Online Public Access Catalogue is provided to the users.
- The Library website provides access to e-journals, e-Books, old question papers, etc. and link to the Online Public Access Catalog (OPAC) of the Library [<http://ksoumysore.edu.in/library.html>].

For any information regarding the library services please send your queries and feedback to e-mail id: ksoulibrary@gmail.com and contact Telephone No. 0821-2500873 / 251995, Ext: 525/526.

Health Centre:

The University has established a Health Centre to attend to the urgent and immediate need of the students" whenever they stay in the campus. Only OPD facility is available and regular doctor and other staff will be on duty.

Hostels:

The University has provided hostel facility both for men and women separately in KSOU Mysuru campus.

Men's Hostel:

KSOU Boys' Hostel is located in KSOU campus. It consists of 33 rooms. Each room could accommodate 5 students. Thus, this facility will be available to 165 students at a time. The students who wish to avail this facility shall pay 70/- per day.

Womens' Hostel:

KSOU cottages, located in the University campus, reserved to the girls' students. Each cottage can house 12 students. Totally University is having 09 cottages. Thus, 108 students can stay in these cottages at a time. The student who is willing to avail this benefit, shall pay Rs.70/- per day.

The University is extending this facility within its limits. The accommodation will be provided depending on the availability by following the policy of 'First Come-First Serve'. The students of the hostel/ cottages shall maintain decency and decorum in the campus, no damage to the properties of the University shall be caused. Any violation will attract disciplinary action and penalty. Those who do not get the accommodation shall make their own arrangements. To avail Hostel/ cottage facility and payment of tariff, contact the Office of the University Guest House during working hours. **For details contact-9880072854**

- Well maintained cafeteria
- State Bank of India with its ATM facility
- Post Office
- Wifi Facility
- Well maintained play ground
- Pure drinking water facility

Special Concession for Women Students:

Women Candidates coming under the category of Below Poverty Line (BPL), seeking admission to UG/PG will be given 25 percent concession in the Tuition Fee. The applicant should submit the BPL card issued by the competent authority at the time of admission. Such candidates are required to enclose a copy of the BPL Card containing the photo and the name self-attested, along with the application and original documents.

Mukta Sanjeevini Scholarship:

The Karnataka State Open University has established Mukta Sanjeevini Scholarship Fund to encourage poor students to pursue the studies. This scholarship is available to students of economically weaker section of B.A/B.Com., Programs in KSOU.

Conditions:

- Annual income of students/ father/ mother/ guardian/ husband should not exceed Rupees One Lakh.
- Income/Caste certificate issued by concerned Tahasildar shall be submitted.
- Scholarship is available to II & III B.A./B.Com, students who have successfully completed their Previous Year examination with 50% marks in the first attempt.
- Students should be below the age of 30 years.
- Those who apply for this scholarship should not have applied for any scholarship anywhere else.
- Students will be selected for scholarship based on their merit.
- Students should submit prescribed filled in application form along with relevant documents to the **Assistant Registrar (Admissions), Karnataka State Open University, Mukthagangothri, Mysuru -570 006** within the stipulated time,

Competitive Examination Training Centre:

The KSOU competitive examination training Centre offers training and guidance to various competitive examinations. For details contact **821-2515944**.

13. Information about the Admission fee

1. BPL Women candidates get 25% concession in tuition fee only.
2. Eligibility Fee for Sri Lanka/Bangladesh/Indonesia/ Bhutan/ Nepali/ Tibetan Candidates studied in Karnataka for minimum period of 5 Years is Rs 2000/- in each year.
3. Eligibility fee for NRI/Foreign Students is Rs 15000/- each year.
4. Eligibility fee for candidates residing outside Karnataka is Rs 2000/-.

14. Information relating to examination

A. Examination Policies

➤ Annual Examination

The examination for B.A/B.Com Degree Programmes will be conducted by the University at the end of each Academic Year. Supplementary examination for B.A/B.Com shall also be held. There is no supplementary examination for B.Lib.I.Sc. and PG Programmes.

➤ Period for Completion of the Programme

The students shall complete the programme in a period of n+2 years.

➤ Procedure of Examination

Candidate shall register for all subjects (whole examination) when he/she appears for the examination for the first time (during the year of admission).

➤ Examination Centres

Depending upon the number of students enrolled, the University will identify the Examination Centres. In addition to these Examination Centres, the University conducts examination in other Institutions which will also be notified in the examination circular. If any changes are made regarding examination centres, the same will be updated in the KSOU official Website: www.ksoumysuru.ac.in. Supplementary examinations will have lesser number of examination centres depending on the strength of the students.

➤ Course Exemption

Course exemption is granted to all Under graduate and Postgraduate courses as per the ordinance of the University.

➤ Declaration of Results for Undergraduate Programmes

The candidates should score minimum 28 Marks and aggregate of 35 percent in all courses at the Term end examination. Those who score less than 35 per cent will be considered as having failed in the examination, therefore candidate have to reappear for the courses in the examination.

➤ Declaration of Results for Postgraduate Programmes

The candidates should score minimum 32 Marks and aggregate of 40 percent in all courses at the Term end examination. Those who score less than 40 per cent will be considered as having failed in the examination, therefore candidate have to reappear for the courses in the examination.

➤ Grace Policy

The grace marks permissible shall be 1% of total maximum marks of all the papers or Component or group or for the whole examination of all under graduate courses.

➤ Grading System for B.A/ B.Com/ B.Lib.I.Sc

| Aggregate % of Marks Obtained | Qualitative Level Grade | Grade Class Label Awarded | |
|-------------------------------|-------------------------|---------------------------|-------------|
| 75 % or more | Excellent | A | Distinction |
| 60-74% | Very Good | B | I Class |
| 50-59% | Good | C | II Class |
| 35-49% | Satisfactory | D | Pass |
| Below 35% | Fail | E | Fail |

- Class will not be declared for Group I & II for B.A/B.Com Students only
- Class will be declared only for Group III for B.A/B.Com Students only

➤ Revaluation and Photocopy of Answer scripts

The students of B.A/B.Com/B.Lib.I.Sc/M.Lib.I.Sc/M.A/M.Com/M.Sc have provision to apply for re-valuation and photocopy of answer scripts within **14 days** from the date of announcement of result in the University Website (www.ksoumysuru.ac.in). In this regard, application may be submitted to the **Registrar (Evaluation), Karnataka State Open University, Mukthagangothri, Mysuru-6**, through registered post.

➤ **Eligibility to appear for Examination**

To be eligible to appear for examination in any course, the students are required to fulfill the following conditions;

- a) They must have paid the all the fees prescribed by the University.
- b) They should have pursued the concerned course program
- c) They should submit the examination form in time
- d) The admission to the course of candidate should have been approved by the University.

➤ **Examination Time-table**

Schedule of Examination dates indicating the date and time of Examination for each program will be sent to all the Regional Centres/Examination Centres within 15 days before the commencement of Examination. The students can obtain the detailed Time-Table from their nearest Regional Centre or Examination Centre. They can also log on to www.ksoumysuru.ac.in. No individual intimation will be sent to the students regarding Examination Time Table.

➤ **Rank Declaration Rules**

1. Repeaters are not eligible for declaration of Rank.
2. Those who have passed with grace marks for any paper or improved class (CIG) are not eligible for Ranks.
3. The University will declare rank - 10% of total candidates appeared, subject to a maximum of 10 Ranks per programme.

B. Instructions to candidates relating to examination

- The students“ shall read carefully the instructions contained in the Examination Notification.
- Students will appear for the examination at the Examination Centre allocated to them and not at any other Centre without specific permission of the Registrar (Evaluation).
- Examination Centre once opted shall not be changed. If students wish to change, they have to obtain the prior permission of Registrar (Evaluation) and they have to pay prescribed fee by submitting examination application form.
- **Announcement of Results** : Results will be announced in the University website (www.ksoumysuru.ac.in)
- Repeaters will have to obtain the examination application form from the University website.

- Examination fee has to be paid through any State Bank of India (SBI). Once the fee is paid, it will not be refunded or adjusted for any examination even though a student is absent for a particular examination.
- Students should obtain the admission ticket for the examination from the Chief Superintendent of the examination Centre three days before the commencement of the examination and also can be downloaded from KSOU website, **Admission ticket will not be sent to the candidates by post.**
- Candidate should apply to the **Registrar (Evaluation), KSOU, Mukthagangothri, Mysuru- 570 006**, in the prescribed form for migration certificate along with photo copy of all marks cards by paying the prescribed fee.
- Provisional Pass Certificate will be issued by the Registrar (Evaluation) on request and on payment of prescribed fee, after the declaration of results and issue of final year marks card by the University.
- All circulars, examination notifications and such other correspondences will be sent by ordinary post only. The candidate can also collect the above from Regional Center or Learner Support Center or KSOU Headquarters. The candidates are informed to visit University official website from time to time and get the updated information.
- Marks cards will be dispatched to the student by Registered/Speed post. If the Candidate does not receive the Marks card within a period of 50 days, he / she can download the result sheet from the website and then send it to Registrar (Evaluation), KSOU, Mukthagangothri, Mysuru-06 for needful action. In case of any discrepancy in the marks cards the candidate shall submit for correction.
- In case the Internal Assessment marks of any programme is not reflected in the result, despite of submission of the assignment, such students shall contact the concerned coordinator along with the proof of submission within 30 days of announcement of result.
- Students can write examination in Kannada or in English.

15. Convocation (Certificate / Degree Certificate) (Refer KSOU website for convocation details)

The University will conduct convocation after results of the respective programmes. Separate communication will also be sent to the students at an appropriate time.

16. Quality Initiatives

In an endeavor to step up the quality of services rendered by the university, Centre for Internal Quality Assurance has been constituted as per the UGC order.

Centre for Internal Quality Assurance (CIQA):

The committee for CIQA interacts with the stakeholders and initiates various measures to promote quality of services at every stage i.e. from the enrolment of students till they accomplish their goals in their academic pursuit.

17. Information and Guidance Cell

Relevant information on issues like programs offered by the University, admissions, study materials, contact program, examinations, results, marks cards, certificates, hostel facility etc. will be provided to the students who visit the University. **'Public Relation Officers'** will be present in the **'Information and Guidance Cell'** situated near the main entrance of the admission block. Students can contact them either in person or through phone and obtain required information. The contact numbers are **98453-63573** and Admission Block **94494-89749**.

Guidance and Counselling:

The student career is a complex and sensitive. Students of the twenty first century are facing new challenges and difficult situations. There is dire need to guide and counseling them in different areas. It may be academic, skill development, career oriented, life skills. placement, Higher Studies, and others. The University establish full-fledged guidance and Counseling Cell to assist the students.

Bulk Message:

The University has created a platform to send quick information to the candidates through bulk messages. The issue such as verification of documents, issue of ID Card, Counseling / Contact Classes , Submission of assignments, Payment of examination fee, examination etc., will be communicated by bulk messages.

Interactive Platform:

The University is initiating action to utilize the advantage of information and technology development to meet the learners' needs. Interactive platform, virtual class room, delivery of lectures from experts, digital library services and other supporting services will be created in future.

18. Other Programmes Offered by the University

| B. Post-graduate Courses: | | | | |
|----------------------------------|--|---------|----------|----|
| 1 | M.A – Kannada | 2 Years | Annual | 70 |
| 2 | M.A – English | 2 Years | Annual | 70 |
| 3 | M.A – Hindi | 2 Years | Annual | 70 |
| 4 | M.A – Urdu | 2 Years | Annual | 70 |
| 5 | M.A – Sanskrit | 2 Years | Annual | 70 |
| 6 | M.A – History | 2 Years | Annual | 70 |
| 7 | M.A – Economics | 2 Years | Annual | 70 |
| 8 | M.A - Political Science | 2 Years | Annual | 70 |
| 9 | M.A - Public Administration | 2 Years | Annual | 70 |
| 10 | M.A – Sociology | 2 Years | Annual | 70 |
| 11 | M.A - Journalism and Mass Communication | 2 Years | Annual | 70 |
| 12 | M.A - Ancient History & Archeology | 2 Years | Annual | 70 |
| 13 | M.Com | 2 Years | Annual | 70 |
| 14 | MBA | 2 Years | Semester | 72 |
| 15 | M.Sc. – Biochemistry | 2 Years | Semester | 72 |
| 16 | M.Sc. – Biotechnology | 2 Years | Semester | 72 |
| 17 | M.Sc. – Chemistry | 2 Years | Semester | 72 |
| 18 | M.Sc. – Clinical Nutrition and Dietetics | 2 Years | Semester | 72 |
| 19 | M.Sc. – Computer Science | 2 Years | Semester | 72 |

| | | | | |
|--------------------------------------|---|----------|-------------|----|
| 20 | M.Sc. – Environmental Science | 2 Years | Semester | 72 |
| 21 | M.Sc. – Geography | 2 Years | Semester | 72 |
| 22 | M.Sc. – Mathematics | 2 Years | Semester | 72 |
| 23 | M.Sc. – Microbiology | 2 Years | Semester | 72 |
| 24 | M.Sc. – Physics | 2 Years | Semester | 72 |
| 25 | M.Sc. – Psychology | 2 Years | Semester | 72 |
| 26 | M.Sc. – Information Science | 2 Years | Semester | 72 |
| 27 | M.Lib.I.Sc | 1 Year | Annual | 36 |
| 28 | Ph.D in various subjects | - | - | - |
| Post Graduate Diploma Courses | | | | |
| 1 | Post Graduate Diploma in English (PGDE) | 1year | Annual | 36 |
| 2 | Post Graduate Diploma in Human Resource Management (PGDHRM) | 1year | Annual | 36 |
| 3 | Post Graduate Diploma in Financial Management (PGDFM) | 1year | Annual | 36 |
| 4 | Post Graduate Diploma in Business Administration (PGDBA) | 1year | Annual | 36 |
| 5 | Post Graduate Diploma in Marketing Management (PGDMM) | 1year | Annual | 36 |
| 6 | Post Graduate Diploma in Nutrition and Deities (PGDND) | 1year | Annual | 36 |
| 7 | Post Graduate Diploma in Journalism and Mass Communication (PGDJMC) | 1year | Annual | 36 |
| 8 | Post Graduate Diploma in Kuvempu Sahithya (PGDKS) | 1year | Annual | 36 |
| 9 | Post Graduate Diploma in Business Law (PGDBL) | 1year | Annual | 36 |
| 10 | Post Graduate Diploma in Information Science (PGDIS) | 1year | Annual | 36 |
| 11 | Post Graduate Diploma in Computer Application (PGDCA) | 1 year | Annual | 36 |
| 12 | Post Graduate Diploma in Ambetkar Studies (PGDAS) | 1 year | Annual | 36 |
| Diploma Courses | | | | |
| 01 | Diploma in Kannada (DIK) | 1 year | Annual | 28 |
| 02 | Diploma in Journalism (DIJ) | 1 year | Annual | 28 |
| 03 | Diploma in Nutrition and Health Education (DNHE) | 1 year | Annual | 28 |
| 04 | Diploma in Information Science (DIS) | 1 year | Annual | 25 |
| 05 | Diploma in Computer Application (DCA) | 1 year | Annual | 25 |
| Certificate Courses | | | | |
| 01 | Certificate in Kannada (CK) | 6 months | Half yearly | 16 |
| 02 | Certificate in Panchayath Raj (CPR) | 6 months | Half yearly | 16 |
| 03 | Certificate in Nutrition and Food (CNF) | 6 months | Half yearly | 16 |

19. Grievance Redressal Cell

In an endeavor to provide better and timely services to the students, the Karnataka State Open University has established a Grievance Redressal Cell led by coordinators. The cell addresses the problems face by the students, with regard to academic, student support services and examinations. The students are advised to submit the grievance in writing or by telephonic call to the committee. The Committee comprised of the following coordinators:

Sri. Mahesha D.M – (M) 9901249102 and Dr. A.Y. Vijay Kumar - (M) 9845363573

The coordinators concerned will examine the grievance under the provisions of the university and resolve it within a timeframe.

The students can submit their grievances through the link provided in KSOU
website: www.ksoumysuru.ac.in

The grievances will be addressed online through UGC SG Portal by the Nodal Officer.

**Dr. Harsha, T.S. Nodal Officer, Students Grievance and Redressal Cell,
KSOU, Mysuru. Mobile: 8197242133**

20. Other Information's Change of Subject (B.A/B.Com)

Students, who wish to change language/optional subject after admission is over, such candidates, shall pay Rs.1,000/- for each subject within one month from the date of admission.

Change of Medium of Instruction

There is provision for changing the medium of instruction the student had opted at the time of admission. The student should submit an application, addressed to **The Assistant Registrar (Admission)** along with fees challan of Rs.1,000/- remitted to SBI within one month, from the date of admission.

There is provision to obtain the study materials of their choice. Also there is a provision to return the study materials in the same condition as they were received. If the study materials returned are found unsuitable for distribution to other students, they will not be accepted by the study materials section.

Change of Address

If the address given by the student at the time of admission is changed, he/she should write a letter about the change of address to **The Assistant Registrar (Admission), KSOU, Mysuru**. The student should confirm, from the concerned officer, whether the change of address has been entered in the Admission Register or not. It is very important because the study materials, information and application forms etc. sent to the student from time to time, can reach the student only if the address given is correct.

Change of Name

Students are required to submit the following documents to The Deputy Registrar (General) in order to change their names while pursuing their courses:

- Requisition letter for Change of Name.
- Photo Copy of the Judgment (Decree) from the court, containing the declaration of change of name.
- Two stamp size recent photographs
- Fee paid details of SBI
- Attested Photo copy of the SSLC Marks Card / Cumulative Record.
- Attested Photo copy of the PUC Marks Card.
- Attested Photo copy of the Student I.D. Card.

- Attested photo copy of Admission fees details
- Advertised copy of News Paper.

The changed name will come into effect after University Notification.

Duplicate/ Renewal of Identity Card

If the Original Identity Card is lost, students are required to pay fee of Rs.300/- through SBI. The following records have to be submitted in order to obtain duplicate Identity Card:

- a. Student should write a letter to the Deputy Registrar (Admission), KSOU, Mysuru-6.
- b. A Photocopy of previous Identity card (if available), Attested copy of marks card, photo and attested photo proof of Aadhaar Card, office copy of the fee paid details should be enclosed.
- c. The University will issue the Identity Card to the students admitted for first year B.A / B.Com / B.Lib.Sc / M.Lib.Sc. / M.A / M.Com / M.Sc (Environment) Degree Program. The students admitted to Second year/Final year of B.A/B.Com/ M.A/M.Com/M.Sc (Environment Science). Degree Program shall preserve the Identity Card and fee paid details of admission and examination.
- d. During the Examination students shall invariably produce the Identity Card along with fee paid details of admission and examination to the invigilator. The University shall not be held responsible if students are denied permission to write the examination due to non-production of the above mentioned documents.

Letter Correspondence

The students may contact **the concerned officer by phone /e-mail/ letter** to get necessary clarification and information during their study period. On such occasions students should mention their name, address, enrollment number, subject of study, medium of instruction and **Phone/ Mobile No.** without fail. This will help to solve the problems quickly. It is mandatory on the part of students to reply to the letters sent by the University on matters pertaining to admission, non-remittance of prescribed fee, study material, written assignments, exam, exam results etc. If students do not respond to the University letters on time in matters mentioned above, the problems cannot be solved quickly for which the University will be not be held responsible. .

Issuing of Transfer Certificate

Transfer Certificate will not be issued to students directly. It will be sent to the institutions where the students pursuing his/her further studies. However the students have to obtain No Due Certificate from the University before applying for Transfer Certificate. It will not be issued for any other purpose other than education purpose.

Student has to submit the prescribed application form and also pay the prescribed fee along with the following documents to **The Deputy Registrar(Admission), Karnataka State Open University, Mukthagangothri, Mysuru-06.**

1. Student must fill the prescribed Application format and submit it along with prescribed fee paid challan of Rs 500/- and attested copies of S.S.L.C., and all the relevant degree marks cards of concerned program B.A/B.Com/B.Lib.I.Sc/M.Lib.I.Sc./ M.A/M.Com/M.Sc Degree Program Marks Cards and Identity Card.
2. T.C. will not be issued if there are any changes in the Name, Roll No., Class Declaration, Subjects etc., in the Marks Cards issued for the students by the University unless proper clarification is sought.

21. Digital Initiatives for Higher Education - UGC

a. SWAYAM

The University will launch a few programmes online as per the directives of UGC / MHRD. For this purpose University has procured DD Free Dish and installed for accessing SWAYAM Prabha Channels. These channels will be used by the teachers while teaching the courses to have a blended learning process mainly to improve the quality of learning.

b. Digital Monitoring Cell

University has established “Digital Monitoring Cell” to review the current use of digital resources and also periodical suggestions will be given to enhance their utilization further.

c. National Academic Depository Cell

National Academic Depository (NAD) is an online store house of academic awards (degrees, diplomas, mark sheets etc.,) lodged by the boards/ academic institutions/ eligibility assessment bodies in a digital format that has been launched on 9th July, 2017 by Hon^{ble} President of India. It is a 24x7 online mode for making available academic awards and helps in validating its authenticity, safe storage and easy retrieval. University has established NAD cell to carry out the activities in this regard. Students shall register to the NAD.

d. National Digital Library

The National Digital library of India (NDL) is a project under Ministry of Human Resource Development, India. The objective is to integrate several national and international digital libraries in one single web-portal. The NDL provides free access to many books in English and the Indian languages. Hence, students are advised to join National Digital Library at <https://ndl.iitkgp.ac.in/> to access more than 80 lakh digital resources without any cost.

e. Massive Open Online Courses (MOOCs)

The University Grants Commission, under the ambit of MHRD, has facilitated the Open Universities to conduct short term programme online. The candidates may visit the website of KSOU/ UGC to avail the benefits of such MOOCs

Annexure I

Recognition letter of UGC

https://www.ugc.ac.in/ugc_notices.aspx

https://www.ugc.ac.in/pdfnews/9969719_UGC-RECOGNITION-FOR-ODL-PROGRAMMES-2018-19-ONWARDS.pdf

[PROGRAMMES-2018-19-ONWARDS.pdf](https://www.ugc.ac.in/pdfnews/9969719_UGC-RECOGNITION-FOR-ODL-PROGRAMMES-2018-19-ONWARDS.pdf)

see sl.no. 18 of the list

Annexure II

List of Regional Centres (RC) and Learner Support Centres (LSC)

| Sl. No. | RC Code | Place of the Regional Centre | Address of the Head Quarters and Regional Centre | LSC Code | Name & Address of Learner Support Centre |
|---------|---------|------------------------------|---|----------|---|
| 1 | 01 | Mysuru | KSOU Head Quarters KSOU Campus, Mukthagangotri, Mysuru-570 006 Ph: 0821-2519948/ 2500981 | 01-01 | KSOU Head Quarters KSOU, Mukthagangotri, Mysuru-570006 Ph: 0821-2519948/2500981 |
| 2 | | | | 01-02 | 2. Central Prison Near St. Philomina Church, Ashoka Main Road, Mysuru-570001 Phone: 0821 249 2089 Sri.Krishnegowda 0821-2492092 |
| 3 | | | | 01-03 | Sri Adichunchanagiri First Grade College H.D. Kote, Mysore |
| 4 | | | | 01-04 | Pooja Bhagavat Memorial Mahajana P.G. Centre K.R.S. Road, Metagalli, Mysore-570016, (Only Science Programmes) Ph: 0821-4009616/2581226 M: 94483-82736 |
| 5 | | | | 01-05 | Marimallappa's Educational Institutions. Sitavilasa Road, Mysuru-570024 M: 9844031214 |
| 6 | | | | 01-06 | TTL Trust (R) Saraswathi Puram, Mysuru-570008 Ph:0821-2540783 M:9900557556 |

| Sl. No. | RC Code | Place of the Regional Centre | Address of the Head Quarters and Regional Centre | LSC Code | Name & Address of Learner Support Centre |
|---------|---------|------------------------------|---|----------|---|
| 7 | | | | 01-07 | Govt. First Grade College Kushalanagara-571234, Kodagu District Sri. Lingamurthy.H.B M: 98459-5713 |
| 8 | | | | 01-08 | Government First Grade College, Madikeri 08272 223913, 903668649 |
| 9 | | | | 01-09 | Cauvery Correspondence College Bangalore Education Trust (S.S.B.E.T) S.S. Degree College, Mukambika High School, Harangi Road, Somavarpet Tq. Kushalnagara, Kodagu Dist. – 571 234 Nagendra Prasad, Contact No. 9886059466 ssccbllore@yahoo.com |
| 10 | 02 | Bengaluru-1 | KSOU Regional Centre, Bengaluru Osteen College, Sree Gowri Chambers, No.61, 5 th Main Road, Chamarajpet, Bengaluru-560 018 Ph : (O) 080-26603664 M: 94486-68880 | 02-01 | Abbas Khan College for Women Hazrath Hameedshah Dargah Compound, OTC Road Cubbonpet, Bengaluru-560002 Ph: 080-22210802 |
| 11 | | | | 02-02 | Kamala College No. 450, OTC Road, Cottonpet, Bengaluru-560 053 Ph: 080-41223388 M: 94483-73250 |
| 12 | 03 | Bengaluru-2 | KSOU Women's Regional Centre Govt. PU College for Girls, 13 th Cross, 4 th Main, Malleshwaram, Bengaluru-560 003. Ph : (O) 080-23448811 M: 98445-06629 | 03-01 | Mariyappa First Grade College No. 1/1(3024), 4th 'B' Main Road, 'C' Block, Gayathrinagar, M.K.K. Road, Bengaluru-560 021 Ph: 080-23325332 M: 94484-57698 |
| 13 | | | | 03-02 | Vishveshwarapura College of Science Krishnarajendra Road, (K.R.Road), Visveshwarapura (V.V.Puram), Banglore-560004 Ph No: (080) 26675575/ 23302533 |
| 14 | | | | 03-03 | Siddaganga College of Management & Science No. 33, Suraj Tower, Service Road, Near Laggere Bus Stop, Narasimha Swamy Layout, Laggere, Bangalore – 560058 M : 7676850950 |

| Sl. No | RC Code | Place of the Regional Centre | Address of the Head Quarters and Regional Centre | LSC Code | Name & Address of Learner Support Centre |
|--------|-----------|------------------------------|---|----------|--|
| 15 | | | | 03-04 | Kempegowda Institute of Management Studies & Research, No. 51, Srigandhadakaval, 2 nd State, Nagarbhavi, Bangalore – 560 |
| 16 | 04 | Bangalore – 3 | K.S.O.U. Regional Centre Bangalore – 3 (Yalahanka) Adithya Educational Institutions No. 12, Kogilu Main Road Behind Annapurneswari Temple Maruthinagar, Yalahanka BANGALORE – 560 064 Mo.9880526439, 9019526439 | 04-01 | |
| 17 | 05 | Bellary | KSOU Regional Centre, Bellary Behind Regional Science Center, Near District Stadium, Nellacheravu Pradesha, Bellary-583 104 Mob: 90351-43912 7892597159 | 05-01 | Veerashaiva College Cantonment, Hosapete Road, Bellary-583 104 Ph: 08392-242185 / 242183 M: 99168-56125 |
| 18 | | | | 05-02 | Shree Guru Mahashri Degree College, Siruguppa,-583121, Bellary M : 9035919234 |
| 19 | | | | 05-03 | Sri KolliNageshwarRao Government First Grade College, Gangavathi - 583 227, Koppala District 08533-231100 |
| 20 | | | | 05-04 | St. Pauls' Degree College (SPD), Koppala M : 8147423695, 9739262332 |
| 21 | 06 | Chamarajanagar | KSOU Regional Centre, Chamarajanagar K.H.B. Colony, Ramasamudhra Layout, Near Emmanuel Cristian Public School, Chamarajanagar-571 313 Mob:9632346618 | 06-01 | Sevabharati First Grade College Shankarapuram, Chamarajanagara – 571 313 Ph: 08226-224181 M:80509-13070 |
| 22 | | | | 06-02 | Mahadeshwara Government First Grade College Kollegala, Chamarajanagara District M: 99160-88707 |
| 23 | | | | 06-03 | Gautham First Grade College, Gundlupete, Chamrajanagar District 082292 22099, 9663296396 gowthama4034@gmail.com |

| SI No | RC Code | Place of the Regional Centre | Address of the Head Quarters and Regional Centre | LSC Code | Name & Address of Learner Support Centre |
|-------|---------|------------------------------|--|----------|--|
| 24 | 07 | Chikamagalur | KSOU Regional Centre, Chikmagalur Sai Mandira Road, Madhuvana Layout, Chikamagalur –577 102 M: 81978-18807 | 07-01 | Sri Jagadguru Chandrashekara Bharathi Memorial College Sringeri-577139, Chikamagalore District Ph: 08265-250138 M: 78929-73404 |
| 25 | | | | 07-02 | Govt. Women’s First Grade College NMC Circle, Mallanadur Road Chikamagalur – 577 101 Ph: 08262-233871 M:94492-07991 |
| 26 | 08 | Davanagere | KSOU Regional Centre, Davanagere J.H Patel Layout, Behind Shamanur, Naganur Road, Davanagere-577 004 M: 90085-40090 | 08-01 | S.B.C. Women’s Frist Grade College S.S. Layout, “A” Block Davanagere–577 004 Ph: 08192-221669 M: 98444-82100 |
| 27 | | | | 08-02 | Sri Shivalingeshwara Swamy Government First Grade College Channagiri- 577 213 Ph: 08189-228058 |
| 28 | | | | 08-03 | Sri Jagadguru Murugharajendra College of Arts, Science and Commerce Chitradurga-577501, Chitradurga District Phone No: 08194-222506 |
| 29 | | | | 80-04 | Bhadra Institute of Management & Information Sciences Studies (BIMS) No.41201, 10th Cross, Near Bhadra Bus Stop BIET College Road, Siddaveerappa Badavane, Davanagere – 577004 081923 22449 |
| 30 | 09 | Dharwad | KSOU Regional Centre, Dharwad Karnataka University Public School Campus, KCD Road, Opp. LIC Office, Dharwad–580 008 Ph : (O) 0836-2441199 M: 89054-37178 | 09-01 | J.S.S Arts, Commerce and Science College (Shri Manjunatheshwara Institute of UG and PG Studies) Vidyagiri, Dharwad–580 004 Prof. N. Vajrakumar Ph: 0836-2461184 M: 94809-2211 |

| SI No | RC Code | Place of the Regional Centre | Address of the Head Quarters and Regional Centre | LSC Code | Name & Address of Learner Support Centre |
|-------|---------|------------------------------|--|----------|--|
| 31 | | | | 09-02 | Basaveshwara Arts & Commerce College P.B. Road, Gadag- 582 101 08372-274355, 9535565544 |
| 32 | | | | 09-03 | B.A.J.S.S Arts & Commerce College for Women Ranebennur |
| 33 | | | | 09-04 | Anjuman E-islam Nehru Arts Science & Commerce College, Hubli-580 020, Dharwad District – 836 8472 |
| 33 | 10 | Hassan | KSOU Regional Centre , Hassan S.M.Krishna Nagar, Arasikere Road, Doddapura (Post), Hassan-573 118. Mob : 89040-36090 | 10-01 | Smt. Belliyamma Eregowada First Grade College B.M. Road, Hassan-573201 Sri.B.E. Jagadeesh Ph: 08172-235400, M: 94482-20438 |
| 34 | | | | 10-02 | Govt. First Grade College Gandasi Arasikere Tq, Hassan Dist – 573 164. No. 08174 291051 |
| | | | | 10-03 | Sri. Adhichunchanagiri First Grade College Channarayapatna-573116, Hassan District 081762 52025 |
| 35 | 11 | Kalburgi | KSOU Regional Centre, Kalburgi Institute of Kannada Studies, Gulbarga University Campus, Kalburgi-585106. Ph : (O) 08472-265868 Mob: 99167-83555 | 11-01 | Dr. B.R. Ambedkar Arts & Commerce College Darga Road, Kalaburagi-585 101 Dr.Chandrashekar Sheelavanth M: 94488-30256 |
| 36 | | | | 11-02 | Vishwa Hindu College, Afzalpur, Gulbarga 084722 72471 M : 9742962152, 903656495 |
| | | | | | |

| 37 | | | | 11-03 | Government College Sindhanoor - 584 128, Raichur District – 584128 M: 9986850060 Ph.No. 08535220067 |
|-------|---------|------------------------------|---|----------|--|
| SI No | RC Code | Place of the Regional Centre | Address of the Head Quarters and Regional Centre | LSC Code | Name & Address of Learner Support Centre |
| 38 | 12 | Karwar | KSOU Regional Centre, Karwar 1 st Floor, Old U.S.K..V. Building, Savitha Circle Main Road, Karwar–581 301 | 11-04 | Iaxmi venkatesh desai college Raichur – 584 101, Raichur District TEL : 08532 - 240286 , 240707 , 8050459894 |
| 39 | | | | 11-05 | Government First Grade College, Navabag, Khaza Colony, Vijayapura-586 101 Vijayapura District |
| 40 | | | | 11-06 | Sri Vishwakarma First Grade Arts College Devarahipparagi Road, Hoovina hipparagi Vijayapura District M : 9902481785 |
| 41 | | | | 11-07 | Balaji Degree College, Yadgiri-58520 |
| 42 | 12 | Karwar | KSOU Regional Centre, Karwar 1 st Floor, Old U.S.K..V. Building, Savitha Circle Main Road, Karwar–581 301 | 12-01 | Govt. Arts & Science College Karwar-581 301, U.K District Dr. Kalpana Keravadikar Ph: 08382-226362, M: 94496 29599 |
| 43 | | | | 12-02 | Karnatak Arts, Science & Commerce College Hyderabad Road, Bidar – 585 401, Bidar District +91 8482 - 226503, 224707 08482 - 226503 |
| 44 | | | | 12-03 | MES-MM Arts & Science College Sirsi, Uttara Kannada District 083842 36377 |

| 45 | 13 | Kolar | KSOU Regional Centre, Kolar Behind S.P. Office, Near R.L.Jalappa Hostpital, Kolar-563 101 M: 89702-23247 | 13-01 | Government First Grade College, Rajivgandhi Extension (KUDA), Robertsonpete, KGF-563122 9663125139 |
|-------|---------|------------------------------|---|----------|---|
| 46 | | | | 13-02 | Bangalore North University Sri Devraj Urs Extension, Tamaka-563103, Kolar Ph: 08152-23157900 |
| SI No | RC Code | Place of the Regional Centre | Address of the Head Quarters and Regional Centre | LSC Code | Name & Address of Learner Support Centre |
| 47 | 14 | Mandya | KSOU Regional Centre, Mandya C.S-11 (A) 'E' Block, Vivekananda Nagar Layout, Hollalu Melukote Road, Mandya-571 401 M: 99644-95936 | 14-01 | Mandavya First Grade College, BM Road, Mandya 7899750999 |
| 48 | | | | 14-02 | H.K.Veerannagowda First Grade College Maddur - 571 428, Mandya Dist. Ph: 08232-232371 / 232763 M: 99008-50719 |
| 49 | 15 | Mangaluru | KSOU Regional Centre, Mangaluru Vokkaligara Yane Gowdara Seva Sangha, 3 rd Floor, (Near Shirdi Saibaba Temple, Udupi Main Road), Ashokanagar Post, Ladyhill, Mangaluru-575 006 Ph : (O) 0824-2454697 M: 99450-58950 | 15-01 | Dr. Dayanand P.Pai, Sathish P. Pai Government First Grade College Carstreet, Mangalore - 575 001, Dakshina Kannada District 96634-37451 |
| 50 | | | | 15-02 | St.Philomina College Philonagar, Darbe post, Puttur -574 202, Dakshina Kannada District Ph: 08251-230340 M: 94496-39648 |
| 51 | | | | 15-03 | Kukke Sri Subrahmanyeshwara College, Subrahmanya M : 9449837036 (08257) 281 253 |
| 52 | 16 | Ramanagara | KSOU Regional Centre, Ramanagara Chamundeswari Educational Trust (R), Shatiniketan Group of Institutions, B.M. Road, Vivekanandanagar, Ramanagara-562 159 Ph : (O) 080-27274443 M: 9986458055 | 16-01 | Shanthinikethana College of Science and Management Studies B.M. Road, Vivekanandanagara, Ramanagara-571511 Ph: 080-27272181 M: 99015-37369 |
| 53 | | | | 16-02 | Rural College Kanakapura-562117, Ramanagar Dist. Ph: 080-27522434 M: 99454-20412 |

| 54 | 17 | Shivamogga | KSOU Regional Centre, Shivamogga Alkola Circle, Near LIC Office, Sagara Road, Shivamogga-577 201 M: 91644-67131 | 17-01 | D.V.S. College of Arts & Science Sir M. V. Road, Basaveshwara Circle, Shivamogga-577 201. Ph: 08182-278455 M: 94484-93429 |
|-------|---------|------------------------------|--|----------|--|
| 55 | | | | 17-02 | Lalbahadur Arts & Science & S.B.Solabannashetty Commerce College, Sagara-577 401 M: 73384-64187 99453-47982 |
| Sl No | RC Code | Place of the Regional Centre | Address of the Head Quarters and Regional Centre | LSC Code | Name & Address of Learner Support Centre |
| 56 | 18 | Tumkuru | KSOU Regional Centre , Tumkuru CA-07, Tuda Layout, Rajivgandhinagara, Melekote, Tumkuru-572 105 M: 9844126625 9108808219 | 18-01 | University Science College Tumkur-572103 Ph: 0816-2254546 0816-2255596 |
| 57 | | | | 18-02 | Smt & Sri Y E RangaiahShetty Government First Grade College Pavagada - 561 202, Ph: 08136-245456 |
| 58 | | | | 18-03 | S.K.T.D (Sri Kempamma Timmadasappa FGC) First Grade College, Belagumba, Tumkur |
| 59 | 19 | Udupi | KSOU Regional Centre, Udupi Old Jillapanchaith Building, 2nd Floor Banaje, Udupi-576 101 Ph : (O) 0820-2522247 M: 99725-26647 | 19-01 | M.G.M. College Udupi-Manipal Hwy, Kunjibettu, Udupi-576102 Ph: 0820 252 0359/ 2530410 M:92422-33968 |
| 60 | | | | 19-02 | Sri Bhuvanendra College Karkala, Udupi Dist-574 140 Ph: 08258-233214 M: 92412-23789 |
| 61 | 20 | Belagavi | KSOU Regional Centre, Belgaum Angadi College of Commerce and Science Suresh Angadi Education Foundation, (SAEP) Savagaon Road, Belagavi-590 009 | 20-01 | Angadi College of Commerce and Science (Suresh Angadi Education Foundation) Savagaon Road, Belagavi-590 009. Ph: (O) 0831-2438123, 0831-2438100 7022590326, 7411044417 |
| 62 | | | | 20-02 | 2. C.S.Tubachi SSN Arts & Commerce College, Hukkeri 08333-265110 |
| 63 | | | | 20-03 | 3. Sri S.S. Arts College & T.P. Science Institute & Shri L.K. Khot College of Commerce Sankeshwar, Hukkeri Tq, Belagaum |

| | | | | | |
|----|--|--|--|-------|---|
| 64 | | | | 20-04 | Sri Rudragowda Patil Government First Grade College, Bilagi - 587 116, Bagalkot District |
| 65 | | | | 20-05 | Basaveshwar Arts Science and Commerce College, Vidyagiri, Bagalkote <u>M : 9972355515</u> |

Note:

1. The list of Learner Support Centres is provisional.
2. The University reserves the right to change the Learner Support Centre opted by the candidate on unavoidable circumstances.

Annexure-III**Admission fee Structure****(in Rs.)**

| Sl. No | Course Name | Admission Processing Fee | Registration Fee | Tuition Fee | Skill and Development Fee | Lab fee for B.A Psychology Students | Total Fee |
|----------------------|-------------|--------------------------|------------------|-------------|---------------------------|-------------------------------------|-------------|
| B.A and B.Com | | | | | | | |
| 1 | I Year | 300 | 400 | 3400 | 500 | - | 4600 |
| | II Year | - | - | 3200 | 500 | - | 3700 |
| | III Year | - | - | 3700 | 500 | 800 | 5000 |
| B.Lib.I.Sc | | | | | | | |
| 2 | 1 Year | 500 | 600 | 5400 | 500 | - | 7000 |

Note :

1. Candidates seeking direct admission to II year B.A./B.Com from other Universities shall pay Rs. 3000/- in addition to the above prescribed fee.
2. Women Candidates under BPL will get 25% concession in tuition fee in each year.
3. NRI / Foreign Candidates shall pay Rs.15000/- in addition to total fee prescribed above

**ಪರಿಶಿಷ್ಟ ಜಾತಿ / ಪರಿಶಿಷ್ಟ ಪಂಗಡದ ವಿದ್ಯಾರ್ಥಿಗಳ ಶುಲ್ಕ ಮಂಜೂರಾತಿ / ಮರುಪಾವತಿ
ಯೋಜನೆಯಡಿಯಲ್ಲಿ ಪ್ರವೇಶಾತಿ**

ಶುಲ್ಕ ಮಂಜೂರಾತಿ / ಮರುಪಾವತಿ ಯೋಜನೆಯಡಿಯಲ್ಲಿ ಪ್ರವೇಶಾತಿ ಪಡೆಯಲಿಚ್ಛಿಸುವ ಪರಿಶಿಷ್ಟ ಜಾತಿ ಮತ್ತು ಪರಿಶಿಷ್ಟ ವರ್ಗಗಳ ವಿದ್ಯಾರ್ಥಿಗಳು ಕಡ್ಡಾಯವಾಗಿ ಅನುಸರಿಸಬೇಕಾದ ನಿಯಮಗಳು

ಪ್ರತಿ ಶೈಕ್ಷಣಿಕ ಸಾಲಿನಲ್ಲಿ ಪ್ರವೇಶಾತಿ ಬಯಸುವ ಪರಿಶಿಷ್ಟ ಜಾತಿ ಮತ್ತು ಪರಿಶಿಷ್ಟ ವರ್ಗಗಳಿಗೆ ಸೇರಿದ ಅಭ್ಯರ್ಥಿಗಳು ಈ ಕೆಳಗಿನ ಷರತ್ತುಗಳಿಗನುಗುಣವಾಗಿ, ಸಮಾಜ ಕಲ್ಯಾಣ ಇಲಾಖೆಯಿಂದ ಶುಲ್ಕ ಮಂಜೂರಾತಿ / ಮರುಭರಿಕೆ ಯೋಜನೆಯಡಿ ಕರಾಮುವಿಯಲ್ಲಿ ಪ್ರವೇಶಾತಿ ಹೊಂದಬಹುದಾಗಿರುತ್ತದೆ. ಅವುಗಳೆಂದರೆ :

1. ಪರಿಶಿಷ್ಟ ಜಾತಿ ಮತ್ತು ಪರಿಶಿಷ್ಟ ವರ್ಗಗಳಿಗೆ ಸೇರಿದ ಅಭ್ಯರ್ಥಿಯು ಕರಾಮುವಿಯ ಸಂಬಂಧಪಟ್ಟ ಪ್ರಾಧಿಕಾರದ ಅನುಮೋದನೆಗೊಳಪಟ್ಟು ಶುಲ್ಕ ಮಂಜೂರಾತಿ / ಮರುಭರಿಕೆ ಯೋಜನೆಯಡಿ ಪ್ರವೇಶಾತಿ ಹೊಂದಬಹುದಾಗಿರುತ್ತದೆ.

- ಆತನ/ಆಕೆಯ ಕುಟುಂಬ ವಾರ್ಷಿಕ ಆದಾಯವು (ತಂದೆ/ತಾಯಿ ಮತ್ತು ಪೋಷಕರ ಅಥವಾ ವಿವಾಹಿತರಾದಲ್ಲಿ ಆತನ/ಆಕೆಯ ಪತಿ/ಪತ್ನಿಯ ಆದಾಯವನ್ನೂ ಒಳಗೊಂಡಂತೆ) ಎಲ್ಲಾ ಮೂಲಗಳಿಂದ ಲೆಕ್ಕ ಹಾಕಿದಾಗ ರೂ.2,50,000/- (ರೂಪಾಯಿ ಎರಡು ಲಕ್ಷದ ಐವತ್ತು ಸಾವಿರ ಮಾತ್ರ)ಗಳನ್ನು ಮೀರಬಾರದು. ಈ ಸೌಲಭ್ಯವನ್ನು ಪಡೆಯಲಿಚ್ಛಿಸುವ ಅಭ್ಯರ್ಥಿಯು ಸಂಬಂಧಪಟ್ಟ ತಹಸೀಲ್ದಾರರಿಂದ ಪಡೆದ ಚಾಲ್ತಿಯಲ್ಲಿರುವ ಜಾತಿ ಪ್ರಮಾಣ ಪತ್ರ ಮತ್ತು ಪ್ರವೇಶಾತಿ ಪಡೆದ ಪ್ರಸ್ತುತ ವರ್ಷದ ಡಿಸೆಂಬರ್‌ನಿಂದ ಒಂದು ವರ್ಷ ಅವಧಿ ಬಾಕಿ ಇರುವ ಮುಂದಿನ ಡಿಸೆಂಬರ್‌ವರೆಗೆ ಆದಾಯ ಪ್ರಮಾಣ ಪತ್ರದ ದೃಢೀಕೃತ ನಕಲನ್ನು ಹಾಜರು ಪಡಿಸುವುದು. ಮರು ಮುದ್ರಿತ ದಿನಾಂಕವನ್ನು ಆದಾಯ ಪ್ರಮಾಣ ಪತ್ರದ ವಾಯಿದೆಯಾಗಿ ಪರಿಗಣಿಸಲಾಗುವುದಿಲ್ಲ. ಶುಲ್ಕ ವಿನಾಯಿತಿ ನಿಯಮಗಳು ಸರ್ಕಾರವು ಕಾಲ ಕಾಲಕ್ಕೆ ಹೊರಡಿಸುವ ಆದೇಶಗಳಿಗೆ ಅನುಸಾರವಾಗಿ ಬದಲಾಗುತ್ತವೆ.
- ಕರ್ನಾಟಕ ಸರ್ಕಾರದ ವಿವಿಧ ಯೋಜನೆಗಳ ಅಡಿಯಲ್ಲಿ ಮೆಟ್ರಿಕ್ ನಂತರದ ವಿದ್ಯಾರ್ಥಿವೇತನವನ್ನು ಮಂಜೂರುಮಾಡಲು ಇ-ಆಡಳಿತ ಕೇಂದ್ರ, ಕರ್ನಾಟಕ ಸರ್ಕಾರವು ಏಕೀಕೃತ ರಾಜ್ಯ ವಿದ್ಯಾರ್ಥಿವೇತನ ತಂತ್ರಾಂಶವನ್ನು ಅಭಿವೃದ್ಧಿಪಡಿಸಿದ್ದು, ರಾಜ್ಯ ವಿದ್ಯಾರ್ಥಿವೇತನ ತಂತ್ರಾಂಶವು ವಿದ್ಯಾರ್ಥಿಯ ಆಧಾರ್ ಜೋಡಣೆಗೊಂಡಿರುವ ಬ್ಯಾಂಕ್ ಖಾತೆಗೆ ನೇರ ನಗದು ಉವರ್ಗಾವಣೆಯನ್ನು ಮಾಡುತ್ತದೆ.
- ವಿದ್ಯಾರ್ಥಿಗಳು ರಾಜ್ಯ ವಿದ್ಯಾರ್ಥಿವೇತನ ತಂತ್ರಾಂಶದ ಯು.ಆರ್.ಎಲ್ <https://ssp.karnataka.gov.in> ಮೂಲಕ ಕಡ್ಡಾಯವಾಗಿ ಅರ್ಜಿ ಸಲ್ಲಿಸಬೇಕು. ಪ್ರವೇಶಾತಿಯ ಸಂದರ್ಭದಲ್ಲಿ ಪ್ರವೇಶಾತಿ ವಿವರಗಳನ್ನು ಆನ್-ಲೈನ್ ಮೂಲಕವಾಗಿ ನಮೂದಿಸಿ ಪೂರ್ಣಗೊಳಿಸಿದ ಆನ್-ಲೈನ್ ಅರ್ಜಿಯ Hard Copy ಯನ್ನು ಕಡ್ಡಾಯವಾಗಿ ವಿಶ್ವವಿದ್ಯಾಲಯದ ಅರ್ಜಿಯೊಂದಿಗೆ ಲಗತ್ತಿಸಬೇಕು.

ವಿದ್ಯಾರ್ಥಿ ವೇತನಕ್ಕಾಗಿ ಅರ್ಜಿ ಸಲ್ಲಿಸಲು ಬಳಸಬೇಕಾದ ವೆಬ್ ವಿಳಾಸ :

* ಪರಿಶಿಷ್ಟ ಜಾತಿ ಮತ್ತು ಪರಿಶಿಷ್ಟ ಪಂಗಡದ ಅಭ್ಯರ್ಥಿಗಳು ರಾಜ್ಯ ವಿದ್ಯಾರ್ಥಿವೇತನ ತಂತ್ರಾಂಶದ ಯು.ಆರ್.ಎಲ್ <https://ssp.karnataka.gov.in> ಮೂಲಕ ನೋಂದಣಿ ಮಾಡಿಸಿ ಈ ಮುಂದಿನ ಎಲ್ಲಾ ದಾಖಲಾತಿಗಳೊಂದಿಗೆ ಆನ್-ಲೈನ್‌ನಲ್ಲಿ ಕೊಟ್ಟಿರುವ ಕಾಲಂಗಳನ್ನು ಭರ್ತಿಮಾಡಿ ಪೂರ್ಣವಾದ ನಂತರ ಪ್ರಿಂಟ್‌ಔಟ್ ಕಾಪಿ ಮತ್ತು ದಾಖಲಾತಿಗಳನ್ನು ವಿಶ್ವವಿದ್ಯಾಲಯಕ್ಕೆ ಪರಿಶೀಲನೆಗಾಗಿ ಸಲ್ಲಿಸತಕ್ಕದ್ದು.

(ವಿಶೇಷ ಸೂಚನೆ : ಆನ್-ಲೈನ್ ಮೂಲಕ ವಿವರಗಳನ್ನು ಭರ್ತಿ ಮಾಡುವ ಸಂದರ್ಭದಲ್ಲಿ ತಾಲ್ಲೂಕು ಮತ್ತು ಜಿಲ್ಲೆ ಕಾಲಂಗಳಲ್ಲಿ “ಮೈಸೂರು” ಎಂದು ಭರ್ತಿ ಮಾಡುವುದು)

- ನಿರುದ್ಯೋಗಿ ಅಭ್ಯರ್ಥಿಗಳು ಸಂಬಂಧಪಟ್ಟ ತಹಸೀಲ್ದಾರರಿಂದ ಪಡೆದ ಚಾಲ್ತಿ ವರ್ಷದ ನಿರುದ್ಯೋಗಿ ಪ್ರಮಾಣ ಪತ್ರದ ದೃಢೀಕೃತ ಪ್ರತಿ ಅಥವಾ ನಿಗದಿತ ಮೌಲ್ಯದ ಸ್ಟ್ಯಾಂಪ್ ಪೇಪರ್ ಬಳಸಿ ನೋಟರಿಯವರಿಂದ ನಿರುದ್ಯೋಗಿಯೆಂದು ದೃಢೀಕರಿಸಿದ ಪ್ರಮಾಣ ಪತ್ರದ (Affidavit) ಮೂಲ ಪ್ರತಿಯನ್ನು ಸಲ್ಲಿಸತಕ್ಕದ್ದು.

ವಿದ್ಯಾರ್ಥಿಯ ಪೋಷಕರು ಸರ್ಕಾರಿ ಉದ್ಯೋಗಿಯಾಗಿದ್ದರೆ, ಕಡ್ಡಾಯವಾಗಿ ಅರ್ಜಿ ಸಲ್ಲಿಸುವ ಹಿಂದಿನ ತಿಂಗಳ ವೇತನ ಪ್ರಮಾಣ ಪತ್ರವನ್ನು ಸಲ್ಲಿಸುವುದು.

ಅಭ್ಯರ್ಥಿಯು ಸರ್ಕಾರಿ/ಅರೆ ಸರ್ಕಾರಿ/ಖಾಸಗಿ ಇಲಾಖೆ/ಸಂಸ್ಥೆಗಳಲ್ಲಿ/ಖಾಯಂ/ಗುತ್ತಿಗೆ ಆಧಾರಿತ/ ತಾತ್ಕಾಲಿಕವಾಗಿ ಕೆಲಸ ನಿರ್ವಹಿಸುವ ಉದ್ಯೋಗಿಯಾಗಿದ್ದು, ಆತನ / ಆಕೆಯ ಆದಾಯ ಮಿತಿಯು ಕಂಡಿಕೆ 1 : 'ಅ' ನಲ್ಲಿ ನಮೂದಿಸಿರುವ ಷರತ್ತಿಗೊಳಪಟ್ಟು, ಶುಲ್ಕ ಮಂಜೂರಾತಿ / ಮರುಭರಿಕೆ ಯೋಜನೆಯಡಿ ಪ್ರವೇಶಾತಿ ಪಡೆಯಲು ದ್ದೇಶಿಸಿದಲ್ಲಿ, ಸಂಬಂಧಪಟ್ಟ ತಹಸೀಲ್ದಾರರಿಂದ ಪಡೆದ ಜಾತಿ ಮತ್ತು ಆದಾಯ ಪ್ರಮಾಣ ಪತ್ರದ (ಕಂಡಿಕೆ 1 : 'ಅ' ಗಮನಿಸುವುದು) ದೃಢೀಕೃತಪ್ರತಿಯ ಜೊತೆಗೆ, ಆತನ/ಆಕೆಯ ಉದ್ಯೋಗದಾತರಿಂದ ಪಡೆದ ವೇತನ ಪ್ರಮಾಣ ಪತ್ರ (ಪ್ರವೇಶಾತಿ ಪಡೆಯ ಬಯಸುವ ಹಿಂದಿನ ತಿಂಗಳ ವೇತನ ಪ್ರಮಾಣ ಪತ್ರ)ಮತ್ತು ಈ ಮುಂದೆ ಕಾಣಿಸಿರುವ “ಅನುಬಂಧ-ಎ” ನಮೂನೆಯಲ್ಲಿ ನೀಡಲ್ಪಟ್ಟ ಮೂಲ ನಿರಾಪೇಕ್ಷಣಾ ಪತ್ರ (Original N.O.C)ವನ್ನು ಸಲ್ಲಿಸಬೇಕು.

- ಈ. ಅಭ್ಯರ್ಥಿಯು ರಾಜ್ಯ/ ಕೇಂದ್ರ ಸರ್ಕಾರದಿಂದ ಮಾನ್ಯ ಮಾಡಲ್ಪಟ್ಟ ವಿಳಾಸ ಮತ್ತು ಭಾವಚಿತ್ರವನ್ನೊಳಗೊಂಡ ಗುರುತಿನ ಚೀಟಿಯ ದೃಢೀಕೃತ ಪ್ರತಿಯನ್ನು ಸಲ್ಲಿಸುವುದು (ಉದಾಹರಣೆಗೆ, ಆಧಾರ್ ಕಾರ್ಡ್, ಮತದಾನ ಗುರುತಿನ ಚೀಟಿ, ಚಾಲ್ತಿಯಲ್ಲಿರುವ ಚಾಲನಾ ಪರವಾನಗಿ, ಪ್ಯಾನ್‌ಕಾರ್ಡ್, ಭಾವಚಿತ್ರವನ್ನೊಳಗೊಂಡ ಪಡಿತರಚೀಟಿ (ಬಿ.ಪಿ.ಎಲ್ ಕಾರ್ಡ್), ಭಾವಚಿತ್ರವನ್ನೊಳಗೊಂಡ ರಾಷ್ಟ್ರೀಕೃತ ಬ್ಯಾಂಕ್ ಪಾಸ್ ಬುಕ್)
 - ಉ. ತಾಸಅಕ/ಮೆ.ನ.ವಿ.ವೇ/ಸಿಆರ್/2015-16 ದಿನಾಂಕ: 01.04.2015 ರ ಆದೇಶದ ಪ್ರಕಾರ ಶುಲ್ಕ ಮಂಜೂರಾತಿ / ಮರುಭರಿಕೆ ಯೋಜನೆಯಡಿ ಪ್ರವೇಶಾತಿ ಪಡೆಯಲು ಇಚ್ಛಿಸುವ ಅಭ್ಯರ್ಥಿಯು ಸಂಬಂಧಪಟ್ಟ ಪ್ರಾಧಿಕಾರದಿಂದ ಪಡೆದ ತನ್ನ ಹೆಸರಿನ ಪೂರ್ಣ ಪ್ರಮಾಣದ ಆಧಾರ್‌ಕಾರ್ಡ್‌ನ (Aadhar Card) ದೃಢೀಕೃತ ಪ್ರತಿಯನ್ನು ಕಡ್ಡಾಯವಾಗಿ ಲಗತ್ತಿಸತಕ್ಕದ್ದು.
 - ಊ. SSLC ಅಂಕಪಟ್ಟಿ ಮತ್ತು ಈ ಹಿಂದೆ ವಿದ್ಯಾಭ್ಯಾಸ ಮಾಡಿದ ತರಗತಿಗಳ ಅಂಕಪಟ್ಟಿಗಳ ದೃಢೀಕೃತ ಪ್ರತಿಗಳನ್ನು ಸಲ್ಲಿಸುವುದು.
 - ಋ. ಅಭ್ಯರ್ಥಿಯು ವಿಶ್ವವಿದ್ಯಾನಿಲಯದಲ್ಲಿ ಪ್ರವೇಶಾತಿ ಹೊಂದಿದ ನಂತರ/ಪ್ರವೇಶಾತಿ ನವೀಕರಣದ ನಂತರ ನೀಡುವ ಗುರುತಿನ ಚೀಟಿಯ ನೆರಳಚ್ಚು ಪ್ರತಿಯನ್ನು ಕಡ್ಡಾಯವಾಗಿ ವಿಶ್ವವಿದ್ಯಾನಿಲಯದ ಪರಿಶಿಷ್ಟ ಜಾತಿ ಮತ್ತು ಪರಿಶಿಷ್ಟ ಪಂಗಡಗಳ ಘಟಕಕ್ಕೆ ಅಥವಾ ಸಂಬಂಧಪಟ್ಟ ಪ್ರಾದೇಶಿಕ ಕೇಂದ್ರಕ್ಕೆ ನೀಡುವುದು.
 - ಎ. ಅಭ್ಯರ್ಥಿಯು ತಂದೆ / ತಾಯಿ ನಿಧನ ಹೊಂದಿದ್ದಲ್ಲಿ ಮರಣ ಪ್ರಮಾಣ ಪತ್ರದ ದೃಢೀಕೃತ ನಕಲನ್ನು ಹಾಜರುಪಡಿಸುವುದು.
 - ಏ. ಅಭ್ಯರ್ಥಿಯ ವಿವಾಹವಾಗಿದ್ದು, ಗಂಡ / ಹೆಂಡತಿ ಸರ್ಕಾರಿ ಸೇವೆಯಲ್ಲಿದ್ದಲ್ಲಿ ಶುಲ್ಕ ಮಂಜೂರಾತಿ / ಮರುಭರಿಕೆ ಯೋಜನೆಯಡಿ ಪ್ರವೇಶಾತಿ ಪಡೆಯಲು ಅರ್ಹರಾಗಿರುವುದಿಲ್ಲ.
 - ಐ. ವೃತ್ತಿಪರ ಶಿಕ್ಷಣಕ್ರಮಗಳ ವಿದ್ಯಾರ್ಥಿಗಳು ತಮ್ಮ ವೈಯಕ್ತಿಕ ವೇತನ ಪತ್ರ ಮತ್ತು ಕುಟುಂಬದ ಆದಾಯ ಪ್ರಮಾಣ ಪತ್ರ ಎರಡನ್ನು ಕಡ್ಡಾಯವಾಗಿ ಲಗತ್ತಿಸಬೇಕು.
2. ಶುಲ್ಕ ಮಂಜೂರಾತಿ / ಮರುಭರಿಕೆ ಯೋಜನೆಯಡಿ ಪ್ರವೇಶಾತಿ ಪಡೆಯಲು ಒಬ್ಬ ವಿದ್ಯಾರ್ಥಿಗೆ ಒಂದು ಬಾರಿಗೆ ಮಾತ್ರವೇ ವಿನಾಯಿತಿಗೆ ಅವಕಾಶವಿರುತ್ತದೆ (ಎರಡನೆಯ ಮತ್ತು ನಂತರದ ಹೆಚ್ಚಿನ ಸಮಾನಾಂತರ ಕೋರ್ಸ್‌ಗಳ ಪ್ರವೇಶಾತಿಗೆ ಅವಕಾಶವಿರುವುದಿಲ್ಲ).
 3. ಶುಲ್ಕ ಮಂಜೂರಾತಿ / ಮರುಭರಿಕೆ ಯೋಜನೆಯಡಿ ಅನ್ವಯಿಸುವ ಮತ್ತು ಅನ್ವಯಿಸದ ವಿನಾಯಿತಿಗಳ ವಿವರಗಳು

| ಶುಲ್ಕ ಮಂಜೂರಾತಿ / ಮರುಭರಿಕೆ ಯೋಜನೆಗೆ ಒಳಪಡುವ ಶುಲ್ಕಗಳು | ವಿನಾಯಿತಿಗೊಳಪಡದ ಶುಲ್ಕಗಳು (ಅಭ್ಯರ್ಥಿಯೇ ಪಾವತಿಸುವುದು) |
|---|---|
| ನೋಂದಣಿ ಶುಲ್ಕ (Registration Fee) | ದಂಡ ಶುಲ್ಕಗಳು (Penal Fee) |
| ಬೋಧನಾ ಶುಲ್ಕ (Tuition Fee) (ಪ್ರವೇಶಾತಿ ಹೊಂದಿದ ವರ್ಷದ ಮುಂದಿನ ವರ್ಷಗಳಲ್ಲಿ ಯಾವುದೇ ಅಭ್ಯಾಸ ಭಂಗ (Admission Break) ಇಲ್ಲದೆ ಪ್ರವೇಶಾತಿಯನ್ನು ನವೀಕರಿಸಿಕೊಂಡಲ್ಲಿ ಮಾತ್ರ) | ಪುನರ್ ನೋಂದಣಿ (ನಿರಂತರವಾಗಿ ಪ್ರವೇಶಾತಿ ಹೊಂದದೆ ಇದ್ದಲ್ಲಿ) ಶುಲ್ಕ (Re-enrollment Fee) |
| ಪ್ರಯೋಗ ಶುಲ್ಕ (Laboratory Fee) | ವಿಷಯ ಬದಲಾವಣೆ ಶುಲ್ಕ (Change of Subject Fee) |
| 2ನೇ ಅಥವಾ 3ನೇ ವರ್ಷದ ಬಿ.ಎ./ಬಿ.ಕಾಂ ಮತ್ತು ಉ ಅಂತಿಮ ಎಂ.ಎ / ಎಂ.ಕಾಂ ಗೆ ನೇರ ಪ್ರವೇಶಾತಿ ಶುಲ್ಕ (Direct Admission Fee) | ಬೋಧನಾ ಮಾಧ್ಯಮ ಬದಲಾವಣೆ ಶುಲ್ಕ (Change of Medium of Instruction Fee) |

| | |
|---|--|
| ಪರೀಕ್ಷಾ ಶುಲ್ಕ (ಪ್ರಥಮ ಪ್ರಯತ್ನಕ್ಕೆ ಪ್ರವೇಶಾತಿ ಪಡೆದ ವರ್ಷದಲ್ಲಿಯೇ ಪರೀಕ್ಷೆ ತೆಗೆದುಕೊಂಡಲ್ಲಿ ಮಾತ್ರ (Exam Fee) | ಪುನಃ ಪರೀಕ್ಷಾ ಶುಲ್ಕ (Repeaters / Supplementary Exam Fee) |
| - | ದರ್ಜೆ ಉತ್ತರೀಕರಣ ಶುಲ್ಕ ಮತ್ತು ಈ ಸಂಬಂಧದ ಪರೀಕ್ಷಾ ಶುಲ್ಕ (Class improvement fee with Exam Fee) |
| - | ಮರು ಮೌಲ್ಯಮಾಪನ / ಮರು ಏಣಿಕ ಶುಲ್ಕ (Revaluation / Retotalling Fee) |
| - | ಅಧ್ಯಯನ ಕೇಂದ್ರ ಬದಲಾವಣೆ ಶುಲ್ಕ (Change of Study Centre Fee) |
| - | ನಕಲು ಗುರುತಿನ ಚೀಟಿ ಶುಲ್ಕ (Duplicate Identity Card Fee) |

ವಿವರಗಳಿಗೆ ವಿವರಣಾ ಪುಸ್ತಕದ ಸಂಬಂಧಪಟ್ಟ ಭಾಗಗಳನ್ನು ಗಮನಿಸುವುದು.

1. ಶುಲ್ಕ ಮಂಜೂರಾತಿ / ಮರುಭರಿಕೆ ಯೋಜನೆಯಡಿ ಪ್ರವೇಶಾತಿ ಸೌಲಭ್ಯವು ಹೊರರಾಜ್ಯದ ಅಭ್ಯರ್ಥಿಗಳಿಗೆ ಲಭ್ಯವಿರುವುದಿಲ್ಲ.

2. ಕರಾಮುವಿಯು ಮೈಸೂರಿನ ಕೇಂದ್ರ ಕಚೇರಿಯಲ್ಲದೆ ರಾಜ್ಯಾದ್ಯಂತ 19 ಪ್ರಾದೇಶಿಕ ಕೇಂದ್ರಗಳನ್ನು ತೆರೆದಿದ್ದು ಸದರಿ ಪ್ರಾದೇಶಿಕ ಕೇಂದ್ರಗಳಲ್ಲಿ ಬಿ.ಎ/ಬಿ.ಕಾಂ ಮತ್ತು ಎಂ.ಎ/ಎಂ.ಕಾಂ ಕೋರ್ಸುಗಳಿಗೆ ಮಾತ್ರ ಪ್ರವೇಶಾತಿ ನೀಡುವ ಮತ್ತು ಸಿದ್ಧಪಾಠ ವಿತರಿಸುವ ವ್ಯವಸ್ಥೆಯಿರುತ್ತದೆ. ಶುಲ್ಕ ಮಂಜೂರಾತಿ / ಮರುಭರಿಕೆ ಯೋಜನೆಯಡಿ ಪ್ರವೇಶಾತಿ ಸೌಲಭ್ಯವನ್ನು ಪಡೆಯಲಿಚ್ಛಿಸುವ ಅಭ್ಯರ್ಥಿ ತಾನು ಒಳಪಡುವ ತಾಲ್ಲೂಕು ವ್ಯಾಪ್ತಿಯ ಆಧಾರದಲ್ಲಿ ಸಮಾಜ ಕಲ್ಯಾಣ ಇಲಾಖೆಯ ನಿಯಮಾನುಸಾರ ಆನ್-ಲೈನ್ ಮೂಲಕ ಭರ್ತಿ ಮಾಡಿದ ನಂತರ ಬರುವ ಅರ್ಜಿಯ Hard Copy ಮತ್ತು ಇತರೆ ಅವಶ್ಯಕ ದಾಖಲೆಗಳೊಂದಿಗೆ ದ್ವಿಪ್ರತಿಯಲ್ಲಿ (ಆನ್-ಲೈನ್ ಅರ್ಜಿಯನ್ನು ತ್ರಿಪ್ರತಿಯಲ್ಲಿ) ಮತ್ತು ಪ್ರವೇಶಾತಿ ಅರ್ಜಿಯೊಂದಿಗೆ, ಮೈಸೂರು ಜಿಲ್ಲೆಗೆ ಒಳಪಟ್ಟಲ್ಲಿ ಮೈಸೂರಿನ ಕೇಂದ್ರ ಕಛೇರಿಗೆ ಮತ್ತು ಇತರೆ ಸ್ಥಳಗಳ ವ್ಯಾಪ್ತಿಗೊಳಪಡುವವರು ಆತನ / ಆಕೆಯ ಸಮೀಪದ ಪ್ರಾದೇಶಿಕ ಕೇಂದ್ರಕ್ಕೆ ಖುದ್ದಾಗಿ ತೆರಳಿ ಪ್ರವೇಶಾತಿ ಪಡೆದು ಆಯಾಯ ತಾಲ್ಲೂಕು ಸಮಾಜ ಕಲ್ಯಾಣ ಇಲಾಖೆಗೆ ಶುಲ್ಕ ಮಂಜೂರಾತಿ / ಮರುಭರಿಕೆ ಯೋಜನೆಯಡಿ ಅರ್ಜಿ ಸಲ್ಲಿಸಬೇಕಿರುತ್ತದೆ.

ಈ ಸೌಲಭ್ಯ ಪಡೆಯಲಿಚ್ಛಿಸುವ ಅಭ್ಯರ್ಥಿಗಳು ಕಡ್ಡಾಯವಾಗಿ ಖುದ್ದಾಗಿ ತೆರಳಿ ವಿಶ್ವವಿದ್ಯಾನಿಲಯದ ಇ-ಅಟೆಸ್ಟಿಂಗ್ ಅಧಿಕಾರಿಗಳಿಂದ ಇ-ಅಟೆಸ್ಟಿಂಗ್ ಸಂಖ್ಯೆಯನ್ನು ಪಡೆದು ನಂತರದ ಹಂತಗಳಲ್ಲಿ ಮಾಹಿತಿಯನ್ನು ಆನ್‌ಲೈನ್ ಮೂಲಕ ಭರ್ತಿಮಾಡಿ ಸಲ್ಲಿಸಿ ಪ್ರಿಂಟ್‌ಕಾಪಿಯ ಪ್ರತಿಯನ್ನು ಕೇಂದ್ರ ಕಚೇರಿ ಮೈಸೂರಿನ ವ್ಯಾಪ್ತಿಗೊಳಪಡುವ ವಿದ್ಯಾರ್ಥಿಗಳು ಮೂಲ ಅರ್ಜಿಯನ್ನು ಕರಾಮುವಿಯ ಪರಿಶಿಷ್ಟ ಜಾತಿ ಮತ್ತು ಪರಿಶಿಷ್ಟ ಪಂಗಡಗಳ ಘಟಕಕ್ಕೆ ಅನುಮೋದನೆಗಾಗಿ ಮತ್ತು ಫೋಟೋ ಪ್ರತಿಯನ್ನು ಭರ್ತಿ ಮಾಡಿ ಪ್ರವೇಶಾತಿ ಅರ್ಜಿಯೊಂದಿಗೆ ಕರಾಮುವಿಯ ಪ್ರವೇಶಾತಿ ವಿಭಾಗಕ್ಕೆ ಅಭ್ಯರ್ಥಿಯೇ ಖುದ್ದಾಗಿ ಸಲ್ಲಿಸಿ ಕರಾಮುವಿ ನಿಗದಿಪಡಿಸಿದ ಫೋಷಣಾ ಪತ್ರಕ್ಕೆ ಸಹಿ ಮಾಡುವುದು ಮತ್ತು ಇತರ ಭಾಗಗಳ ಅಭ್ಯರ್ಥಿಗಳು ಸಮೀಪದ ಪ್ರಾದೇಶಿಕ ಕೇಂದ್ರಕ್ಕೆ ಅಭ್ಯರ್ಥಿಯೇ ಖುದ್ದಾಗಿ ತೆರಳಿ ಸಲ್ಲಿಸುವುದು ಹಾಗೂ ಕರಾಮುವಿ ನಿಗದಿಪಡಿಸಿದ ಫೋಷಣಾ ಪತ್ರಕ್ಕೆ ಸಹಿ ಮಾಡುವುದು.

ಶುಲ್ಕ ಮಂಜೂರಾತಿ / ಮರುಭರಿಕೆ ಯೋಜನೆಯಡಿ ಈ ಹಿಂದೆ ಪ್ರಾದೇಶಿಕ ಕೇಂದ್ರದಲ್ಲಿ ಪ್ರಥಮ ವರ್ಷದ ಬಿ.ಎ./ಬಿ.ಕಾಂ. ಮತ್ತು ಎಂ.ಎ./ಎಂ.ಕಾಂ. ತರಗತಿಗಳಿಗೆ ಪ್ರವೇಶಾತಿ ಪಡೆದ ವಿದ್ಯಾರ್ಥಿಗಳು, ಎರಡನೇ ಮತ್ತು ಅಂತಿಮ ಬಿ.ಎ./ಬಿ.ಕಾಂ. ಹಾಗೂ ಅಂತಿಮ ಎಂ.ಎ./ಎಂ.ಕಾಂ. ತರಗತಿಗಳಿಗೆ ತಾವು ಹಿಂದೆ ಪ್ರವೇಶಾತಿ ಹೊಂದಿದ ಪ್ರಾದೇಶಿಕ ಕೇಂದ್ರದಲ್ಲಿಯೇ ಪ್ರವೇಶಾತಿ ಹೊಂದತಕ್ಕದ್ದು.

ಬಿ.ಎ./ಬಿ.ಕಾಂ. ಮತ್ತು ಎಂ.ಎ./ಎಂ.ಕಾಂ. ಕಾರ್ಯಕ್ರಮಗಳಲ್ಲದೇ ಉಳಿದ ಯಾವುದೇ ಕರಾಮುವಿಯ ಶೈಕ್ಷಣಿಕ ಕಾರ್ಯಕ್ರಮಗಳಿಗೆ ಶುಲ್ಕ ಮಂಜೂರಾತಿ / ಮರುಭರಿಕೆ ಯೋಜನೆಯಡಿ ಪ್ರವೇಶಾತಿ ಹೊಂದಬಯಸುವ ಅಭ್ಯರ್ಥಿಗಳು ಪ್ರವೇಶಾತಿ ಅರ್ಜಿ ಮತ್ತು ಶುಲ್ಕ ವಿನಾಯಿತಿ ಪ್ರವೇಶಾತಿಗೆ ಈ ಮೇಲೆ ನಿಗದಿಪಡಿಸಿರುವ

ಅಡಕಗಳೊಂದಿಗೆ ಕರಾಮುವಿ ಕೇಂದ್ರ ಕಚೇರಿ ಮೈಸೂರು ಇಲ್ಲಿಗೆ ಖುದ್ದಾಗಿ ಸಲ್ಲಿಸಿ ಕರಾಮುವಿ ನಿಗದಿಪಡಿಸಿದ ಘೋಷಣಾ ಪತ್ರಕ್ಕೆ ಸಹಿ ಮಾಡುವುದು. ಅಂಚೆ/ಮತ್ತೊಬ್ಬರ ಇತರೆ ಮೂಲಕ ಅರ್ಜಿ ಸಲ್ಲಿಕೆಗೆ ಅವಕಾಶವಿರುವುದಿಲ್ಲ. ಆಯಾಯ ಪ್ರಾದೇಶಿಕ ಕೇಂದ್ರಗಳಲ್ಲಿ ಶುಲ್ಕ ಮಂಜೂರಾತಿ / ಮರುಭರಿಕೆ ಯೋಜನೆಯಡಿ ಪ್ರವೇಶಾತಿ ಪಡೆಯುವವರು ಸಹ ಘೋಷಣಾ ಪತ್ರಕ್ಕೆ ಖುದ್ದಾಗಿ ಅರ್ಜಿ ಸಲ್ಲಿಸುವಾಗ ಸಹಿ ಮಾಡಬೇಕಾಗುವುದು.

3. ಶುಲ್ಕ ಮಂಜೂರಾತಿ / ಮರುಭರಿಕೆ ಯೋಜನೆಯಡಿ ಪ್ರವೇಶಾತಿ ಸೌಲಭ್ಯದಡಿಯಲ್ಲಿ ಪಡೆದ ಪ್ರವೇಶಾತಿಯನ್ನು ಯಾವುದೇ ಕಾರಣಕ್ಕೂ ರದ್ದುಪಡಿಸಲು (cancel) ಅವಕಾಶವಿರುವುದಿಲ್ಲ ಮತ್ತು ಪ್ರವೇಶಾತಿ ಸಂದರ್ಭದಲ್ಲಿ ಸಲ್ಲಿಸಲ್ಪಟ್ಟ ಯಾವುದೇ ದಾಖಲೆಗಳನ್ನು ಹಿಂದಿರುಗಿಸಲಾಗುವುದಿಲ್ಲ. ಅತ್ಯಂತ ಅನಿವಾರ್ಯ ಸಂದರ್ಭಗಳಲ್ಲಿ ವಿದ್ಯಾರ್ಥಿಯ ಮನವಿಯ ಮೇರೆಗೆ ಆಕೆಯ/ಆತನ ಪ್ರವೇಶಾತಿಯನ್ನು ರದ್ದುಪಡಿಸುವ ಹಕ್ಕನ್ನು ಕರಾಮುವಿಯು ಹೊಂದಿರುತ್ತದೆ. ಅಂತಹ ಸಂದರ್ಭದಲ್ಲಿ ವಿದ್ಯಾರ್ಥಿಯು ಪ್ರವೇಶಾತಿ ಹೊಂದಿದ ಶೈಕ್ಷಣಿಕ ಕಾರ್ಯಕ್ರಮಕ್ಕೆ ಪೂರ್ಣ ಶುಲ್ಕ ಪಾವತಿಸಬೇಕಾಗಿರುತ್ತದೆ.
4. ಶುಲ್ಕ ಮಂಜೂರಾತಿ / ಮರುಭರಿಕೆ ಯೋಜನೆಯಡಿ ಸೌಲಭ್ಯ ಬಯಸುವ ಪರಿಶಿಷ್ಟ ಜಾತಿ ಮತ್ತು ಪರಿಶಿಷ್ಟ ಪಂಗಡಗಳ ಅಭ್ಯರ್ಥಿಗಳು ನಿಗದಿತ ಅರ್ಜಿ ಮತ್ತು ವಿವರಣಾ ಪುಸ್ತಕವನ್ನು ಖರೀದಿಸಿ ಭರ್ತಿ ಮಾಡಿದ ಅರ್ಜಿಯನ್ನು ನಿಯಮಾನುಸಾರ ಪ್ರವೇಶಾತಿಗೆ ಅವಶ್ಯವಿರುವ ದಾಖಲೆಗಳ (ಅಂಕಪಟ್ಟಿಗಳ ದೃಢೀಕೃತ ನಕಲು ಮತ್ತು ಮೂಲ ವರ್ಗಾವಣೆ ಪತ್ರ)ಹಾಗೂ ಸಮಾಜ ಕಲ್ಯಾಣ ಇಲಾಖೆಯು ನಿಗದಿಪಡಿಸಿದ ಆನ್-ಲೈನ್ ಅರ್ಜಿಯ Hard Copyಯನ್ನು ಎಲ್ಲಾ ಅಡಕಗಳೊಂದಿಗೆ ಕಡ್ಡಾಯವಾಗಿ ಸಲ್ಲಿಸುವುದು (ವಿವರಗಳಿಗೆ ಮೇಲಿನ ಕಂಡಿಕೆಗಳು ಮತ್ತು ವಿವರಣಾ ಪುಸ್ತಕದ ಸಂಬಂಧಪಟ್ಟ ಭಾಗವನ್ನು ಗಮನಿಸುವುದು)
5. ಪ್ರವೇಶಾತಿ ವರ್ಷದಲ್ಲಿ ಮಾಡಿದ ಮೊದಲ ಪರೀಕ್ಷಾ ಪ್ರಯತ್ನಕ್ಕೆ ಮಾತ್ರ ನಿಯಮಗಳಿಗೊಳಪಟ್ಟು ಪರೀಕ್ಷಾ ಶುಲ್ಕ ವಿನಾಯಿತಿ ಅನ್ವಯಿಸುತ್ತದೆ. ಪರೀಕ್ಷಾ ಶುಲ್ಕ ವಿನಾಯಿತಿ ಪಡೆಯಲು ಇಚ್ಛಿಸಿದಲ್ಲಿ ಪ್ರವೇಶಾತಿ ಸಂದರ್ಭದಲ್ಲಿ ಅನುಸರಿಸಿದ ಎಲ್ಲಾ ಕ್ರಮಗಳನ್ನು ಅನುಸರಿಸಿ ಪ್ರವೇಶಾತಿ ಸಂದರ್ಭದಲ್ಲಿ ಸಲ್ಲಿಸಿದ ದಾಖಲೆಗಳನ್ನು ಮತ್ತೊಮ್ಮೆ ಪರೀಕ್ಷಾ ವಿಭಾಗಕ್ಕೆ ಸಲ್ಲಿಸುವುದು. ಪರೀಕ್ಷಾ ಶುಲ್ಕ ಮಂಜೂರಾತಿ / ಮರುಭರಿಕೆ ಯೋಜನೆಯಡಿ ರಿಟೇಟರ್‌ಗಳಿಗೆ ಅನ್ವಯಿಸುವುದಿಲ್ಲ.
6. ಶುಲ್ಕ ಮಂಜೂರಾತಿ / ಮರುಭರಿಕೆ ಯೋಜನೆಯಡಿ ಪ್ರವೇಶಾತಿ ಸೌಲಭ್ಯವು ಸಮಾಜಕಲ್ಯಾಣ ಇಲಾಖೆಯಿಂದ ಶುಲ್ಕ ಮಂಜೂರಾತಿ / ಮರುಭರಿಕೆ ಷರತ್ತಿಗೊಳಪಟ್ಟಿರುತ್ತದೆ. ಸದರಿ ಇಲಾಖೆಯಿಂದ ಶುಲ್ಕ ಮಂಜೂರಾತಿ / ಮರುಭರಿಕೆ ನಿರಾಕರಿಸಲ್ಪಟ್ಟಲ್ಲಿ, ವಿದ್ಯಾರ್ಥಿಯೇ ಪಾವತಿಸಬೇಕಿರುತ್ತದೆ. ತಪ್ಪಿದಲ್ಲಿ ವಿಶ್ವವಿದ್ಯಾನಿಲಯವು ಪರೀಕ್ಷೆ ಬರೆಯುವಿಕೆ, ಫಲಿತಾಂಶ, ಅಂಕಪಟ್ಟಿ, ಪದವಿ ಪ್ರಮಾಣ ಪತ್ರ ಮುಂತಾದವುಗಳನ್ನು ತಡೆಯುವ ಹಾಗೂ ಹಿಂಪಡೆಯುವ ಹಕ್ಕನ್ನು ಹೊಂದಿರುತ್ತದೆ.
7. ಶುಲ್ಕ ಮಂಜೂರಾತಿ / ಮರುಭರಿಕೆ ಯೋಜನೆಯಡಿ ಪ್ರವೇಶಾತಿ ಸೌಲಭ್ಯ ಪಡೆಯುವ ಸಂಬಂಧ ವಿದ್ಯಾರ್ಥಿ ನೀಡುವ ಯಾವುದೇ ಮಾಹಿತಿ/ ದಾಖಲೆಗಳು ಪರಿಶೀಲನಾ ಹಂತದಲ್ಲಿ ಸುಳ್ಳು ಅಥವಾ ವಾಸ್ತವಕ್ಕೆ ದೂರ ಎಂದು ಕಂಡುಬಂದಲ್ಲಿ ಆತನ/ಆಕೆಯ ಪ್ರವೇಶಾತಿಯು ರದ್ದುಗೊಳ್ಳುತ್ತದೆ ಹಾಗೂ ವಿಶ್ವವಿದ್ಯಾನಿಲಯವು ಅಂತಹ ವಿದ್ಯಾರ್ಥಿಯ ವಿರುದ್ಧ ಸೂಕ್ತ ಕಾನೂನು ಕ್ರಮಜರುಗಿಸುವ ಹಕ್ಕನ್ನು ಹೊಂದಿರುತ್ತದೆ.
8. ಶುಲ್ಕ ಮಂಜೂರಾತಿ / ಮರುಭರಿಕೆ ಯೋಜನೆಯು ಈ ವಿವರಣಾ ಪುಸ್ತಕದಲ್ಲಿ ಪಟ್ಟಿಮಾಡಲಾಗಿರುವ ವಿಶ್ವವಿದ್ಯಾನಿಲಯದ ಶೈಕ್ಷಣಿಕ ಕಾರ್ಯಕ್ರಮಗಳಿಗೆ ಮಾತ್ರ ಅನ್ವಯಿಸುತ್ತದೆ.

“ಅನುಬಂಧ-ಎ”

ಶುಲ್ಕ ಮಂಜೂರಾತಿ / ಮರುಭರಿಕೆ ಯೋಜನೆ ಬಯಸುವ ಎಸ್.ಸಿ/ಎಸ್.ಟಿ ಅಭ್ಯರ್ಥಿಗಳು ಸಲ್ಲಿಸಬೇಕಾದ
ಉದ್ಯೋಗದಾತರ ನಿರಾಪೇಕ್ಷಣಾ ಪತ್ರ

ಶ್ರೀ/ಶ್ರೀಮತಿ/ಕುಮಾರಿ.....ಬಿನ್/ಕೋಂ.....
..... ರಾಧ ಇವರು ಸಂಸ್ಥೆಯಲ್ಲಿ..... ಹುದ್ದೆಯಲ್ಲಿ
ತಾತ್ಕಾಲಿಕ / ಗುತ್ತಿಗೆಆಧಾರಿತ/ಖಾಯಂ ಆಗಿ ಕೆಲಸ ನಿರ್ವಹಿಸುತ್ತಿದ್ದು ಇವರ ಮಾಹೆಯಾನುಬಂಧ ವೇತನರೂ.
..... ಆಗಿದ್ದು, ಇವರು ಕರ್ನಾಟಕ ರಾಜ್ಯ ಮುಕ್ತ ವಿಶ್ವವಿದ್ಯಾನಿಲಯದಲ್ಲಿ
ಶಿಕ್ಷಣ ಕ್ರಮಕ್ಕೆ ಸೇರಿ ವಿದ್ಯಾಭ್ಯಾಸ ಮುಂದುವರಿಸಲು ಅಭ್ಯಂತರವಿರುವುದಿಲ್ಲವೆಂದು ದೃಢೀಕರಿಸಲಾಗಿದೆ.

ದಿನಾಂಕ:

ಉದ್ಯೋಗದಾತರ ಸಹಿ, ಹೆಸರು ಹಾಗೂ ಮೊಹರು.

ಪರಿಶಿಷ್ಟ ಜಾತಿ ಮತ್ತು ಪರಿಶಿಷ್ಟ ವರ್ಗಗಳ ಶುಲ್ಕ ಮಂಜೂರಾತಿ / ಮರುಭರಿಕೆ

ಶೈಕ್ಷಣಿಕ ಸಾಲಿನಲ್ಲಿ ಶುಲ್ಕ ಮಂಜೂರಾತಿ / ಮರುಭರಿಕೆ ಯೋಜನೆಗಾಗಿ ಅರ್ಜಿ ಸಲ್ಲಿಸುವ ಪರಿಶಿಷ್ಟ ಜಾತಿ /
ವರ್ಗದ ವಿದ್ಯಾರ್ಥಿಗಳು ಅವರವರ ತಾಲ್ಲೂಕಿನ ಸಮಾಜ ಕಲ್ಯಾಣ ಅಧಿಕಾರಿಗಳ ಕಛೇರಿಯಲ್ಲಿ ಅಥವಾ ಯೋಜನಾ
ಸಮನ್ವಯಾಧಿಕಾರಿಗಳ ಕಛೇರಿ, ಸಮಗ್ರ ಗಿರಿಜನ ಅಭಿವೃದ್ಧಿ ಯೋಜನೆ ಅಥವಾ ಗಿರಿಜನ ಕಲ್ಯಾಣ ಅಧಿಕಾರಿಗಳ
ಕಛೇರಿಯಲ್ಲಿ ಮಾಹಿತಿ ಪಡೆದುಕೊಂಡು ಆನ್-ಲೈನ್ ಮೂಲಕವಾಗಿ ಅರ್ಜಿಯನ್ನು ಭರ್ತಿಮಾಡಿ ಪರೀಕ್ಷಾ
ಶುಲ್ಕವನ್ನೂ ಒಳಗೊಂಡಂತೆ (ಆದಷ್ಟು ಬೇಗನೆ) ಕರ್ನಾಟಕ ರಾಜ್ಯ ಮುಕ್ತ ವಿಶ್ವವಿದ್ಯಾನಿಲಯದ ಕೇಂದ್ರ ಕಛೇರಿ,
ಮೈಸೂರು ಅಥವಾ ಯಾವ ಪ್ರಾದೇಶಿಕ ಕೇಂದ್ರದ ವ್ಯಾಪ್ತಿಗೆ ಒಳಪಡುತ್ತಾರೋ ಆ ಪ್ರಾದೇಶಿಕ ಕೇಂದ್ರಕ್ಕೆ ಈ ಕೆಳಕಂಡ
ದಾಖಲಾತಿಗಳೊಂದಿಗೆ ಸಲ್ಲಿಸುವುದು.

ಅರ್ಜಿಯ ಜೊತೆ ಲಗತ್ತಿಸಬೇಕಾದ ದಾಖಲಾತಿಗಳು

1. ಆನ್-ಲೈನ್ ಮೂಲಕವಾಗಿ ಅರ್ಜಿಯನ್ನು ಭರ್ತಿ ಮಾಡಿದ ನಂತರ ಪ್ರಿಂಟ್ ಪಡೆದ Hardcopyಯನ್ನು
ವಿಶ್ವವಿದ್ಯಾನಿಲಯದಲ್ಲಿ ಪ್ರವೇಶಾತಿ ಅಥವಾ ನವೀಕರಣ ಮಾಡಿಕೊಳ್ಳಲು ಭರ್ತಿ ಮಾಡಿದ ಅರ್ಜಿಯೊಂದಿಗೆ
ಮತ್ತು ಇತರೆ ಕೆಳಕಂಡ ದಾಖಲಾತಿಗಳೊಂದಿಗೆ ಮರುಭರಿಕೆಗಾಗಿ ಅರ್ಜಿ ಸಲ್ಲಿಸಬೇಕು. ಹೊಸ ಪ್ರವೇಶಾತಿ ಮತ್ತು
ನವೀಕರಣ ಪ್ರವೇಶಾತಿ ಈ ಎರಡಕ್ಕೂ ಇದು ಅನ್ವಯವಾಗುವುದು. ಪ್ರವೇಶಾತಿ ಹೊಂದಿದ ಸಂದರ್ಭದಲ್ಲೇ ಆನ್
ಲೈನ್ ನೋಂದಣಿಯನ್ನು ಮಾಡಿಸಬೇಕು. ಆನ್ ಲೈನ್ ರಿಜಿಸ್ಟ್ರೇಷನ್ ನೋಂದಣಿಯ ವಿಳಂಬಕ್ಕೆ
ವಿಶ್ವವಿದ್ಯಾನಿಲಯವು ಜವಾಬ್ದಾರಿಯಲ್ಲ.

ವಿದ್ಯಾರ್ಥಿ ವೇತನಕ್ಕಾಗಿ ಅರ್ಜಿ ಸಲ್ಲಿಸಲು ಬಳಸಬೇಕಾದ ವೆಬ್ ವಿಳಾಸ :

*** ಪರಿಶಿಷ್ಟ ಜಾತಿ ಮತ್ತು ಪರಿಶಿಷ್ಟ ಪಂಗಡದ ವಿದ್ಯಾರ್ಥಿಗಳು** ರಾಜ್ಯ ವಿದ್ಯಾರ್ಥಿವೇತನ ತಂತ್ರಾಂಶದ
ಯು.ಆರ್.ಎಲ್ <https://ssp.karnataka.gov.in> ನಲ್ಲಿ ನೋಂದಣಿ ಮಾಡಿಸಿ ಆನ್-ಲೈನ್‌ನಲ್ಲಿ ಕೊಟ್ಟಿರುವ
ಕಾಲಂಗಳನ್ನು ಭರ್ತಿಮಾಡಿ / ಸೂಚಿತ ದಾಖಲೆಗಳನ್ನು ಸ್ಕ್ಯಾನ್‌ಮಾಡಿ ಅಪ್‌ಲೋಡ್ ಮಾಡುವುದು. ನಂತರ
ಪ್ರಿಂಟ್ ಔಟ್ ಕಾಪಿಯನ್ನು ತೆಗೆದು ದಾಖಲಾತಿಗಳನ್ನು ವಿಶ್ವವಿದ್ಯಾನಿಲಯಕ್ಕೆ ಪರಿಶೀಲನೆಗಾಗಿ ಸಲ್ಲಿಸತಕ್ಕದ್ದು.

ಅ. ಆತನ/ಆಕೆಯ ಕುಟುಂಬ ವಾರ್ಷಿಕ ಆದಾಯವು (ತಂದೆ/ತಾಯಿ ಮತ್ತು ಪೋಷಕರ ಅಥವಾ
ವಿವಾಹಿತರಾದಲ್ಲಿ ಆತನ/ಆಕೆಯ ಪತಿ/ಪತ್ನಿಯ ಆದಾಯವನ್ನೂ ಒಳಗೊಂಡಂತೆ) ಎಲ್ಲಾ ಮೂಲಗಳಿಂದ
ಲೆಕ್ಕ ಹಾಕಿದಾಗ ರೂ.2,50,000/- (ರೂಪಾಯಿ ಎರಡು ಲಕ್ಷದ ಐವತ್ತು ಸಾವಿರ ಮಾತ್ರ)ಗಳನ್ನು
ಮೀರಬಾರದು.

ಆ. ಈ ಸೌಲಭ್ಯವನ್ನು ಪಡೆಯಲಿಚ್ಛಿಸುವ ಅಭ್ಯರ್ಥಿಯು ಸಂಬಂಧಪಟ್ಟ ತಹಶೀಲ್ದಾರರಿಂದ ಪಡೆದ
ಚಾಲ್ತಿಯಲ್ಲಿರುವ ಜಾತಿ ಪ್ರಮಾಣ ಪತ್ರ ಮತ್ತು ಪ್ರವೇಶಾತಿ ಪಡೆದ ಪ್ರಸ್ತುತ ವರ್ಷದ ಡಿಸೆಂಬರ್ ಒಂದು
ವರ್ಷ ಅವಧಿ ಬಾಕಿ ಇರುವ ಮುಂದಿನ ಡಿಸೆಂಬರ್‌ರವರೆಗೆ ವಾಯಿದೆ ಇರುವ) ಆದಾಯ ಪ್ರಮಾಣ

ಪತ್ರದ ದೃಢೀಕೃತ ನಕಲನ್ನು ಹಾಜರುಪಡಿಸುವುದು. ಮರುಮುದ್ರಿತ ದಿನಾಂಕವನ್ನು ಆದಾಯ ಪ್ರಮಾಣ ಪತ್ರದ ವಾಯಿದೆಯಾಗಿ ಪರಿಗಣಿಸಲಾಗುವುದಿಲ್ಲ.

- ಇ. ನಿರುದ್ಯೋಗಿ ಅಭ್ಯರ್ಥಿಗಳು ಸಂಬಂಧಪಟ್ಟ ತಹಶೀಲ್ದಾರರಿಂದ ಪಡೆದ ಚಾಲ್ತಿ ವರ್ಷದ ನಿರುದ್ಯೋಗಿ ಪ್ರಮಾಣಪತ್ರದ ದೃಢೀಕೃತ ಪ್ರತಿ ಅಥವಾ ನಿಗದಿತ ಮೌಲ್ಯದ ಸ್ವಾಂಸ್ ಪೇಪರ್ ಬಳಸಿ ನೋಟರಿಯವರಿಂದ ನಿರುದ್ಯೋಗಿಯೆಂದು ದೃಢೀಕರಿಸಿದ ಪ್ರಮಾಣ ಪತ್ರ (Affidavit)ದ ಮೂಲ ಪ್ರತಿಯನ್ನು ಸಲ್ಲಿಸತಕ್ಕದ್ದು.
- ಈ. ಅಭ್ಯರ್ಥಿಯ ಪೋಷಕರು ಸರ್ಕಾರಿ ಉದ್ಯೋಗಿಯಾಗಿದ್ದರೆ, ಕಡ್ಡಾಯವಾಗಿ ಅರ್ಜಿ ಸಲ್ಲಿಸುವ ಹಿಂದಿನ ತಿಂಗಳ ವೇತನ ಪ್ರಮಾಣ ಪತ್ರವನ್ನು ಸಲ್ಲಿಸುವುದು.
- ಉ. ಅಭ್ಯರ್ಥಿಯು ಸರ್ಕಾರಿ / ಅರೆ ಸರ್ಕಾರಿ / ಖಾಸಗಿ ಇಲಾಖೆ / ಸಂಸ್ಥೆಗಳಲ್ಲಿ / ಖಾಯಂ / ಗುತ್ತಿಗೆ ಆಧಾರಿತ / ತಾತ್ಕಾಲಿಕವಾಗಿ ಕೆಲಸ ನಿರ್ವಹಿಸುವ ಉದ್ಯೋಗಿಯಾಗಿದ್ದಲ್ಲಿ, ಶುಲ್ಕ ಮರುಭರಿಕೆ ಪಡೆಯಲು ದೈಶಿಸಿದಲ್ಲಿ, ಆದಾಯ ಪ್ರಮಾಣ ಪತ್ರದ ದೃಢೀಕೃತ ಪ್ರತಿಯ ಜೊತೆಗೆ, ಆತನ/ಆಕೆಯ ಉದ್ಯೋಗದಾತರಿಂದ ಪಡೆದ ಹಿಂದಿನ ತಿಂಗಳ ವೇತನ ಪ್ರಮಾಣ ಪತ್ರವನ್ನು ಸಲ್ಲಿಸುವುದು.
2. ವಿಶ್ವವಿದ್ಯಾನಿಲಯಕ್ಕೆ ಪಾವತಿಸಿರುವ ಪ್ರವೇಶಾತಿ ಶುಲ್ಕ ಮತ್ತು ಪರೀಕ್ಷಾ ಶುಲ್ಕದ ಮೂಲ ಚಲನ್‌ಗಳನ್ನೇ ಅರ್ಜಿಯೊಂದಿಗೆ ಸಲ್ಲಿಸತಕ್ಕದ್ದು.
3. ತಾಸಅಕ/ಮೆ.ನ.ವಿ.ವೇ/ಸಿಆರ್/2015-16 ದಿನಾಂಕ: 01.04.2015 ರ ಆದೇಶದ ಪ್ರಕಾರವಾಗಿ ಅಭ್ಯರ್ಥಿಯು ಸಂಬಂಧಪಟ್ಟ ಪ್ರಾಧಿಕಾರದಿಂದ ಪಡೆದ ತನ್ನ ಹೆಸರಿನ ಪೂರ್ಣ ಪ್ರಮಾಣದ ಆಧಾರ್ ಕಾರ್ಡ್ (Aadhaar Card)ನ ದೃಢೀಕೃತ ಪ್ರತಿಯನ್ನು ಲಗತ್ತಿಸತಕ್ಕದ್ದು.
4. ಅಭ್ಯರ್ಥಿಯು ರಾಜ್ಯ/ ಕೇಂದ್ರ ಸರ್ಕಾರದಿಂದ ಮಾನ್ಯ ಮಾಡಲ್ಪಟ್ಟ ವಿಳಾಸ ಮತ್ತು ಭಾವಚಿತ್ರವನ್ನೊಳಗೊಂಡ ಗುರುತಿನ ಚೀಟಿಯ ದೃಢೀಕೃತ ಪ್ರತಿಯನ್ನು ಸಲ್ಲಿಸುವುದು, ಉದಾಹರಣೆಗೆ, ಮತದಾನ ಗುರುತಿನ ಚೀಟಿ, ಆಧಾರ್ ಕಾರ್ಡ್, ಚಾಲ್ತಿಯಲ್ಲಿರುವ ಚಾಲನಾ ಪರವಾನಗಿ, ಪ್ಯಾನ್ ಕಾರ್ಡ್, ಚಾಲ್ತಿಯಲ್ಲಿರುವ ಪಡಿತರ ಚೀಟಿಯ ನಕಲು ಪ್ರತಿ (ಬಿ.ಪಿ.ಎಲ್).
5. SSLC ಅಂಕಪಟ್ಟಿ ಮತ್ತು ಈ ಹಿಂದೆ ವಿದ್ಯಾಭ್ಯಾಸ ಮಾಡಿದ ತರಗತಿಗಳ ಅಂಕಪಟ್ಟಿಗಳ ದೃಢೀಕೃತ ಪ್ರತಿಗಳನ್ನು ಲಗತ್ತಿಸುವುದು.
6. ಅಭ್ಯರ್ಥಿಯು ರಾಷ್ಟ್ರೀಕೃತ ಬ್ಯಾಂಕಿನ ಉಳಿತಾಯ ಖಾತೆಯ ಪಾಸ್ ಬುಕ್‌ನಲ್ಲಿನ ಖಾತೆ ಸಂಖ್ಯೆ, ಬ್ಯಾಂಕಿನ ಹೆಸರು, ಶಾಖೆ, IFSC Code ನಮೂದಿಸಿರುವ ಹಾಗೂ ಭಾವಚಿತ್ರವನ್ನೊಳಗೊಂಡ ಪುಟದ ದೃಢೀಕೃತ ಪ್ರತಿಯನ್ನು ಲಗತ್ತಿಸುವುದು.
7. ಅಭ್ಯರ್ಥಿಯು ವಿಶ್ವವಿದ್ಯಾನಿಲಯದಲ್ಲಿ ಪ್ರವೇಶಾತಿ ಹೊಂದಿದ ನಂತರ / ಪ್ರವೇಶಾತಿ ನವೀಕರಣದ ನಂತರ ನೀಡುವ ಗುರುತಿನ ಚೀಟಿಯ ನೆರಳಚ್ಚು ಪ್ರತಿಯನ್ನು ಕಡ್ಡಾಯವಾಗಿ ವಿಶ್ವವಿದ್ಯಾನಿಲಯದ ಪರಿಶಿಷ್ಟ ಜಾತಿ ಮತ್ತು ಪರಿಶಿಷ್ಟ ಪಂಗಡಗಳ ಘಟಕಕ್ಕೆ ಅಥವಾ ಸಂಬಂಧಪಟ್ಟ ಪ್ರಾದೇಶಿಕ ಕೇಂದ್ರಕ್ಕೆ ನೀಡುವುದು.
8. ವೃತ್ತಿಪರ ಕೋರ್ಸ್‌ಗಳಾದ ಎಂ.ಬಿ.ಎ., ಬಿ.ಇಡಿ., ಶಿಕ್ಷಣಕ್ರಮಗಳ ವಿದ್ಯಾರ್ಥಿಗಳು ತಮ್ಮ ವೈಯಕ್ತಿಕ ವೇತನ ಪತ್ರ ಮತ್ತು ಕುಟುಂಬದ ಆದಾಯ ಪ್ರಮಾಣ ಪತ್ರ ಎರಡನ್ನೂ ಕಡ್ಡಾಯವಾಗಿ ಲಗತ್ತಿಸಿರಬೇಕು.
9. ಅಭ್ಯರ್ಥಿಯು ತಂದೆ / ತಾಯಿ ನಿಧನ ಹೊಂದಿದ್ದಲ್ಲಿ ಮರಣ ಪ್ರಮಾಣ ಪತ್ರದ ದೃಢೀಕೃತ ನಕಲನ್ನು ಹಾಜರುಪಡಿಸುವುದು.
10. ಒಂದು ಕೋರ್ಸ್‌ಗೆ ನಿಗದಿಪಡಿಸಿದ್ದ ವಿದ್ಯಾರ್ಹತೆಯನ್ನು ಈ ಹಿಂದೆ ಪೂರ್ಣಗೊಳಿಸಿ ಒಂದು ಅಥವಾ ಎರಡಕ್ಕಿಂತ ಹೆಚ್ಚು ವರ್ಷಗಳ ನಂತರ ಪ್ರವೇಶ ಪಡೆದಿರುವ ವಿದ್ಯಾರ್ಥಿಗಳು ವಿದ್ಯಾಭ್ಯಾಸ ಭಂಗದ ಅವಧಿಯಲ್ಲಿ ವ್ಯಾಸಂಗ ಮಾಡಿದ ಕೋರ್ಸ್‌ನ ವರ್ಗಾವಣೆ ಪತ್ರವನ್ನು (Transfer Certificate) ಅರ್ಜಿಯ ಜೊತೆ ಲಗತ್ತಿಸಬೇಕು.
11. ಪೋಟೊ ಪ್ರತಿಗಳಿಗೆ ಯಾವುದೇ ಗೆಜೆಟೆಡ್ ಅಧಿಕಾರಿಗಳ ಸಹಿ ಮತ್ತು ಮೊಹರಿನೊಂದಿಗೆ ಪ್ರಮಾಣೀಕರಿಸಿರಬೇಕು (ಸ್ವಯಂ ದೃಢೀಕರಿಸಿ ಅರ್ಜಿ ಸಲ್ಲಿಸಿದರೆ ಅರ್ಜಿಯನ್ನು ತಿರಸ್ಕರಿಸಲಾಗುವುದು)
12. ವಿದ್ಯಾರ್ಥಿಯು ಯಾವ ವರ್ಷ ನೋಂದಣಿಯಾಗಿರುತ್ತಾರೋ ಆ ವರ್ಷವೇ ಶುಲ್ಕ ಮರುಪಾವತಿಗೆ ಅರ್ಜಿ ಸಲ್ಲಿಸಬೇಕು ಹಾಗೂ ಅವಧಿ ಮೀರಿ ಬಂದ ಅರ್ಜಿಗಳನ್ನು ಪರಿಗಣಿಸಲಾಗುವುದಿಲ್ಲ.
13. ವಿದ್ಯಾರ್ಥಿ ಸಲ್ಲಿಸುವ ಅರ್ಜಿಯನ್ನು ಅಂಗೀಕರಿಸುವ ಅಥವಾ ತಿರಸ್ಕರಿಸುವ ಮತ್ತು ಶುಲ್ಕವನ್ನು ಮರುಭರಿಸುವ ಅಧಿಕಾರ ಸಂಬಂಧಪಟ್ಟ ತಾಲ್ಲೂಕು ಸಮಾಜ ಕಲ್ಯಾಣ ಅಧಿಕಾರಿಗಳಿಗೆ ಸೇರಿದ್ದಾಗಿರುತ್ತದೆ. ಇದಕ್ಕೆ ವಿಶ್ವವಿದ್ಯಾನಿಲಯವು ಜವಾಬ್ದಾರಿಯಾಗಿರುವುದಿಲ್ಲ.

**ಶುಲ್ಕ ಮಂಜೂರಾತಿ / ಮರುಭರಿಕೆ ಯೋಜನೆ ಪ್ರವೇಶಾತಿ ಪಡೆಯಲಿಚ್ಛಿಸುವ ಎಸ್.ಸಿ/ಎಸ್.ಟಿ ವಿದ್ಯಾರ್ಥಿಗಳು
ಸಲ್ಲಿಸಬೇಕಾದ ದಾಖಲಾತಿಗಳ ಚೆಕ್ ಲಿಸ್ಟ್.**

(ಅಭ್ಯರ್ಥಿಯು ಪೂರ್ಣವಾಗಿ ಭರ್ತಿ ಮಾಡಿ, ಸಹಿ ಮಾಡಿ ಮತ್ತು ಕರಾಮುವಿ ಎಸ್.ಸಿ/ಎಸ್.ಟಿ. ಘಟಕಕ್ಕೆ/ಪ್ರಾದೇಶಿಕ ಕೇಂದ್ರಕ್ಕೆ ಸಲ್ಲಿಸುವುದು)

ವಿದ್ಯಾರ್ಥಿ ಹೆಸರು :

ಕೋರ್ಸ್ :

ಅರ್ಜಿ ಸಂಖ್ಯೆ/ನೋ.ಸಂಖ್ಯೆ :

ಮೊಬೈಲ್ ಸಂಖ್ಯೆ :

| ಕ್ರಮ ಸಂಖ್ಯೆ | ವಿವರ | ಲಗತ್ತಿಸಿದೆ (ಹೌದು / ಇಲ್ಲ) |
|-------------|---|--------------------------|
| 1 | ಆನ್‌ಲೈನ್ ಮೂಲಕ ಭರ್ತಿ ಮಾಡಿದ ಅರ್ಜಿಯ ಹಾರ್ಡ್‌ಕಾಪಿ | |
| 2 | ವಿಶ್ವವಿದ್ಯಾಲಯದಲ್ಲಿ ಪ್ರವೇಶಾತಿ / ನವೀಕರಣಕ್ಕಾಗಿ ಭರ್ತಿ ಮಾಡಿದ ಮೂಲ ಅರ್ಜಿ | |
| 3 | ಕರಾಮುವಿ ಪ್ರವೇಶಾತಿ ಸಂಬಂಧ ಆನ್‌ಲೈನ್ ಮೂಲಕ ಅರ್ಜಿ ಭರ್ತಿ ಮಾಡುವಾಗ ಆಯ್ಕೆ ಮಾಡಿದ ಜಿಲ್ಲೆ ಮತ್ತು ತಾಲ್ಲೂಕು ವಿವರ ನಮೂದಿಸಿ: ತಾಲ್ಲೂಕು _____ ಜಿಲ್ಲೆ _____ | |
| 4 | ಇತ್ತೀಚಿನ ಜಾತಿ ಪ್ರಮಾಣ ಪತ್ರದ ದೃಢೀಕೃತ ಪ್ರತಿ | |
| 5 | ಡಿಸೆಂಬರ್ 2019ಕ್ಕೆ ಐದು ವರ್ಷ ಕಾಲಾವಧಿ ಬಾಕಿ ಇರುವ ಚಾಲ್ತಿಯಲ್ಲಿರುವ ಕುಟುಂಬ ವಾರ್ಷಿಕ ಆದಾಯ ಪ್ರಮಾಣ ಪತ್ರದ ದೃಢೀಕೃತ ಪ್ರತಿ (ಡಿಸೆಂಬರ್ 2023) | |
| 6 | ಎಸ್.ಎಸ್.ಎಲ್.ಸಿ. ಅಂಕಪಟ್ಟಿಯ ದೃಢೀಕೃತ ಪ್ರತಿ ಹಾಗೂ ಈ ಹಿಂದೆ ಅಭ್ಯಾಸ ಮಾಡಿರುವ ತರಗತಿಗಳ ದೃಢೀಕೃತ ಅಂಕಪಟ್ಟಿಗಳು | |
| 7 | ಎ ತಹಸೀಲ್ದಾರರಿಂದ ಪಡೆದ ಚಾಲ್ತಿ ವರ್ಷದ ನಿರುದ್ಯೋಗಿ ಪ್ರಮಾಣ ಪತ್ರದ ದೃಢೀಕೃತ ಪ್ರತಿ ಅಥವಾ ನಿಗದಿತ ಮೌಲ್ಯದ ಸ್ಟಾಂಪ್ ಪೇಪರ್ ಬಳಸಿ ನೋಟರಿಯವರಿಂದ ನಿರುದ್ಯೋಗಿಯೆಂದು ದೃಢೀಕರಿಸಿ ಮೂಲ ಪ್ರಮಾಣ ಪತ್ರ | |
| 8 | ಬಿ ಪೋಷಕರು ಸರ್ಕಾರಿ ಉದ್ಯೋಗಿಯಾಗಿದರೆ ಹಿಂದಿನ ತಿಂಗಳ ವೇತನ ಪ್ರಮಾಣ ಪತ್ರದ ದೃಢೀಕೃತ ಪ್ರತಿ | |
| 9 | ಸಿ ಅಭ್ಯರ್ಥಿಯು ಉದ್ಯೋಗಿಯಾಗಿದ್ದಲ್ಲಿ ಹಿಂದಿನ ತಿಂಗಳ ವೇತನ ಪ್ರಮಾಣ ಪತ್ರದ ಪ್ರತಿ | |
| 10 | ಡಿ ಅಥವಾ ಸರ್ಕಾರಿ ಉದ್ಯೋಗಿಯಾಗಿದ್ದಲ್ಲಿ ಆದಾಯ ತೆರಿಗೆ ಪಾವತಿ ಪ್ರತಿ | |
| 11 | ಇ ಉದ್ಯೋದಾತರಿಂದ ಪಡೆದ ನಿರಾಕ್ಷೇಪಣಾ ಪತ್ರದ ಮೂಲ ಪ್ರತಿ ನಮೂನೆ-ಅ | |
| 12 | ವೈಯಕ್ತಿಕ ವೇತನ ಪ್ರಮಾಣ ಪತ್ರ ಹಾಗೂ ಕುಟುಂಬದ ಆದಾಯ ಪ್ರಮಾಣ ಪತ್ರದ ದೃಢೀಕೃತ ಪ್ರತಿ (ವೃತ್ತಿಪರ ಕೋರ್ಸ್‌ಗಳಾದ MBA, B.Ed, Spl.B.Ed ಅಭ್ಯರ್ಥಿಗಳಿಗೆ) | |
| 13 | ವಿಳಾಸ ಮತ್ತು ಭಾವಚಿತ್ರಗಳನ್ನೊಳಗೊಂಡ ಗುರುತಿನ ಚೀಟಿಯ ದೃಢೀಕೃತ ಪ್ರತಿ | |
| 14 | ಆಧಾರ್ ಕಾರ್ಡ್ - ದೃಢೀಕೃತ ಪ್ರತಿ | |
| 15 | ವರ್ಗಾವಣೆ ಪತ್ರದ ಮೂಲ ಪ್ರತಿ | |
| 16 | ತಂದೆ / ತಾಯಿ ನಿಧನ ಹೊಂದಿದಲ್ಲಿ ಮರಣ ಪ್ರಮಾಣ ಪತ್ರದ ದೃಢೀಕೃತ ಪ್ರತಿ | |

ದಿನಾಂಕ:

ಅಭ್ಯರ್ಥಿ / ವಿದ್ಯಾರ್ಥಿಯ ಸಹಿ

1. Onlineಮೂಲಕ ಅರ್ಜಿಯನ್ನು ಎಚ್ಚರಿಕೆಯಿಂದ, ಎಲ್ಲಾ Fieldಗಳನ್ನು, ಪರಿಪೂರ್ಣವಾಗಿ, ತಪ್ಪಿಲ್ಲದೇ ಭರ್ತಿ ಮಾಡಬೇಕು.
2. Onlineಮೂಲಕ ಅರ್ಜಿಯನ್ನು ಭರ್ತಿ ಮಾಡುವಾಗ “ಸಂಶಯಗಳಿಗೆ”ನಿಮ್ಮ ತಾಲ್ಲೂಕಿನ TSWO ಅಥವಾ ಯೋಜನಾ ಸಮನ್ವಯಾಧಿಕಾರಿಗಳ ಕಚೇರಿ, ಸಮಗ್ರ ಗಿರಿಜನ ಅಭಿವೃದ್ಧಿ ಯೋಜನೆ ಅಥವಾ ಗಿರಿಜನ ಕಲ್ಯಾಣ ಅಧಿಕಾರಿಗಳ ಕಚೇರಿಯನ್ನು ಸಂಪರ್ಕಿಸುವುದು.
3. ಮೇಲ್ಕಂಡ ದಾಖಲೆಗಳನ್ನು ದ್ವಿಪ್ರತಿಯಲ್ಲಿ ಸಲ್ಲಿಸಬೇಕು. ಎಲ್ಲಾ ಜೆರಾಕ್ಸ್ ಪ್ರತಿಗಳನ್ನು ಗೆಜೆಟೆಡ್ ಅಧಿಕಾರಿಗಳಿಂದ ದೃಢೀಕರಿಸಬೇಕು.
4. ಮೂಲ ವರ್ಗಾವಣೆ ಪತ್ರ ಲಗತ್ತಿಸುವುದು. ಲಭ್ಯವಿಲ್ಲದಿದ್ದಲ್ಲಿ ಕರಾಮುವಿ ಪ್ರವೇಶಾತಿ ವಿಭಾಗದಿಂದ ನೀಡಲಾಗುವ TC Requisition Form ಪಡೆದುಕೊಂಡು ಹಿಂದೆ ವ್ಯಾಸಂಗ ಮಾಡಿದ ಸಂಸ್ಥೆಗೆ ನೀಡಬೇಕು ಮತ್ತು ಸದರಿ ಸಂಸ್ಥೆಯಿಂದ TC ಕರಾಮುವಿಗೆ ತಲುಪುವಂತೆ ನೋಡಿಕೊಳ್ಳುವುದು.
5. ಪ್ರವೇಶಾತಿ/ಪ್ರವೇಶಾತಿ ನವೀಕರಣ ನಂತರ ನೀಡಲಾಗುವ ವಿವಿಧ Identity Card ಫೋಟೋ ಪ್ರತಿಯನ್ನು ಎಸ್.ಸಿ/ಎಸ್.ಟಿ ಘಟಕಕ್ಕೆ ಕಡ್ಡಾಯವಾಗಿ ನೀಡುವುದು. Regional Centreನಲ್ಲಿ ಪ್ರವೇಶಾತಿ ಹೊಂದಿದಲ್ಲಿ ಫೋಟೋ ಪ್ರತಿಯನ್ನು ಅಲ್ಲಿಯೇ ನೀಡುವುದು.
6. ಮೇಲ್ಕಂಡ ದಾಖಲಾತಿಗಳ ಪ್ರತಿಗಳನ್ನು ಪರೀಕ್ಷಾ ಅರ್ಜಿ ಸಲ್ಲಿಸುವ ಕಾರಣಕ್ಕಾಗಿ ಇಟ್ಟುಕೊಳ್ಳತಕ್ಕದ್ದು.

* * * * *

List of Gold Medals and Cash Prizes for Meritorious Students**B. A/ B. Com students**

| Sl.No. | Name of the Endowment | Instituted Year | Degree/ Programme |
|--------|---|-----------------|-------------------|
| 1 | Sri B.S. Channabasappa & Sons, Davanagere Endowment Cash Prize | 2000 | B.A. II Rank |
| 2 | ICC&CE Silver Jubilee Endowment Cash Prize (Highest Marks Secured by Women Candidate) | 2001 | B.A./B.Com. |
| 3 | Corporation Bank Endowment Gold Medal | 2001 | B.A. |
| 4 | Corporation Bank Endowment Gold Medal | 2001 | B.Com. |
| 5 | Dr.N.S. Ramegowda, Former Vice Chancellor, KSOU Endowment Gold Medal (Highest Marks Secured by Women Candidate) | 2003 | B.A. |
| 6 | Late Smt. Vathsala Ramakrishna, Professor of Music, University of Mysore Endowment Cash Prize | 2004 | B.Com. II Rank |

B.Lib.I.Sc

| | | | |
|---|--|------|------------|
| 1 | Sri Sanna Rame Gowda, (Ex- Librarian, Mysore University) & Smt Devammani D/o Mirle Ramegowda & Smt Ningamma Endowment Gold Medal | 2005 | B.Lib.I.Sc |
|---|--|------|------------|

M. A./ M. Com. Students

| Sl.No. | Name of the Endowment | Instituted Year | Post Graduate Programme |
|--------|---|-----------------|-------------------------|
| 1 | Smt. Doddammanni Dr.Chaduranga Endowment Cash Prize | 1998 | M.A English |
| 2 | Late Smt. Meera Bai Endowment Gold Medal | 1999 | M.A Hindi |
| 3 | Late Smt. Yallamma & Sri.Durugaiah Jajuru Late Smt. Ningamma & Sri.Srinivasaiah Talakadu Endowment Cash Prize (I Class) | 2000 | M.A Kannada (II Rank) |
| 4 | Prof.B.K.Shivaramaiah Memorial Endowment Cash Prize | 2000 | M.A Sanskrit |
| 5 | Dr.Mumtaz Ahmed Khan Endowment Gold Medal | 2000 | M.A Urdu |
| 6 | Sri.Jayachamarajapura Shivappa Gowda Parashivamurthy & Smt. Shivamma Parashivamurthy Endowment Cash Prize | 2000 | MA Kannada |
| 7 | Smt. Kamalamma & Sri.K.Seetharama Rao Endowment Cash Prize | 2000 | M.A Economics |
| 8 | Mrs.Sulthan Bi & Mr.Mustafa Alik Khan Memorial Endowment Gold Medal | 2000 | M.A Sociology |
| 9 | ICC & CE Silver Jubilee Endowment Gold Medal | 2001 | M.A Kannada |
| 10 | ICC & CE Silver Jubilee Endowment Gold Medal | 2001 | M.A English |
| 11 | ICC & CE Silver Jubilee Endowment Gold Medal | 2001 | M.A Sanskrit |
| 12 | ICC & CE Silver Jubilee Endowment Gold Medal | 2001 | M.A History |
| 13 | ICC & CE Silver Jubilee Endowment Gold Medal | 2001 | M.A Economics |
| 14 | ICC & CE Silver Jubilee Endowment Gold Medal | 2001 | M.A Sociology |
| 15 | ICC & CE Silver Jubilee Endowment Gold Medal | 2001 | M.A JMC |
| 16 | ICC & CE Silver Jubilee Endowment Gold Medal | 2001 | M.A Psychology |

| | | | |
|----|---|------|-----------------|
| 17 | ICC & CE Silver Jubilee Endowment Cash Prize (Highest Marks Scored by Female Candidate) | 2001 | M.A/M.Com |
| 18 | Ms.Kantheti Charitable Trust, Endowment Cash Prize | 2001 | M.Com |
| 19 | Mysore Paints & Varnish Ltd., Mysore Endowment Gold Medal | 2001 | M.Com |
| 20 | Abdul Gaffar Sheriff Gold Medal | 2001 | M.A Urdu |
| 21 | Prof.M.Madaiah, Ex Vice Chancellor, University of Mysore, Abinandana Samithi Endowment Cash Prize | 2001 | M.A Economics |
| 22 | Sri.K.H.Patil Prathisthana Endowment Gold Medal | 2002 | M.A Pol. Sci. |
| 23 | Smt. B.A.Shantha Bai Endowment Cash Prize | 2003 | M.A Hindi |
| 24 | Mr Sadashiv Bhaskar Sirsat Endowment Gold Medal | 2003 | M.A History |
| 25 | Sri.K.G.Ramakrishna, Rtd, Prof. of Commerce, KSOU, Mysore Endowment Cash Prize | 2004 | M.Com (II Rank) |
| 26 | Late Sri.Veerabasaiah Puranik Math Freedom Fighter & Sri Shivamma, Davangere Endowment Cash Prize (Female Candidate with Highest Marks) | 2005 | M.A Pol. Sci. |
| 27 | Late. K.Hirannaiah Memorial Endowment Gold Medal | 2005 | M.A History |
| 28 | Late T.Venkannagudda, Former Registrar, KSOU, Mysore, Endowment Cash Prize (Highest Marks Female Candidate SC Community) | 2005 | M.A History |
| 29 | Late M.Venkatesh Endowment Cash Prize (Physically Challenged or Senior Citizens Highest Marks) | 2005 | M.A Sanskrit |
| 30 | Bale Angadi N Gopal Rao & Sharada Bai Memorial Endowment Cash Prize (Highest Marks Scorer by Female Candidate) | 2009 | M.A History |
| 31 | Dr.Vishnuvardhan Memorial Endowment Gold Medal (First Rank with Highest Marks) | 2010 | M.A JMC |
| 32 | Sri.S.Shivaram Endowment Gold Medal (First Rank with Highest Marks) | 2010 | M.A Kannada |

M.Lib.I.Sc

| | | | |
|---|--|------|------------|
| 1 | ICC & CE Silver Jubilee Endowment Gold Medal | 2001 | M.Lib.I.Sc |
|---|--|------|------------|

Annexure-VI

Details of General Fee

| Sl. No. | Description | Amount (Rs.) |
|---------|---|--------------|
| 01 | Change of Name | 1,000/- |
| 02 | Duplicate set of printed Study Materials (each block) | 50/- |
| 03 | Re-enrollment fees for BA/B.Com., after one year break | 1,000/- |
| 04 | Re-enrollment fees for BA/B.Com., after two years break | 2,000/- |
| 05 | Issue of No Due Certificate / Transfer Certificate | 500/- |
| 06 | Issue of Study Certificate | 500/- |
| 07 | Change of Study Centres | 1,000/- |
| 08 | Change of Medium of Instruction | 1,000/- |
| 09 | Duplicate Identity Card | 300/- |
| 10 | Eligibility Fee for NRI / Foreign students | 15,000/- |
| 11 | Direct Admission Fee for II year BA/B.Com., | 3,000/- |
| 12 | Direct Admission Fee for III year BA/B.Com., | 3,000/- |
| 13 | Study Certificate for NRI / Foreign Students / Bonafied Certificate | 2,000/- |

Note : NRI/Foreign students should submit student VISA or Provisional Student VISA and Passport with registered letter from **“Foreigners Registration Officer, Office of the Police Commissioner”**. All original letters with attested (by any Gazetted Officer) copies to be submitted, after the documents verification and finalized by the Equivalence Committee.

Examination related Other Fee

| Sl. No. | Description | Amount (Rs.) |
|---------|---|--------------|
| 01 | Change of Examination Centre | 1,000/- |
| 02 | Revaluation per Paper / Course | 1,000/- |
| 03 | Photo copy for each Paper / Course | 1,000/- |
| 04 | Duplicate Marks Card (Additional Search Fee Rs.50/- per year) | 600/- |
| 05 | Consolidated Marks Card (Additional Rs.50/- for delay per year) | 600/- |
| 06 | Migration Certificate (Additional Rs.50/- Search Fee per year) | 600/- |
| 07 | Provisional Pass Certificate | 600/- |
| 08 | Convocation Fee (in-person – Medalists & Rank holders) | 800/- |

| | | |
|----|--|---------|
| 09 | Convocation Fee (in Absentia – Additional Search Fee per year Rs.50/-) | 900/- |
| 10 | Genuinenity Certificate | 600/- |
| 11 | Genuinenity Certificate/Verification Certificate for 1 (Transcription) | 4,000/- |
| 12 | Extra postal charges outside India | 2,000/- |
| 13 | Correction of Marks Cards (per Marks Card) | 200/- |
| 14 | Duplicate Degree Certificate (Search Fee Rs.50/- per year) | 900/- |
| 15 | Rank Certificate Fee | 600/- |

Note:

- Examination related other fee shall be paid only through challan. Fee paid will not be refunded or adjusted to the next examination under any circumstances. Students should submit their filled-in application form along with fee paid details to “The Registrar (Evaluation), KSOU, Mukthagangothri, Mysuru – 570 006”.
- After University’s convocation notification, candidates who have passed their degree examination, students submit their prescribed application and fee paid through challan to “The Registrar (Evaluation), KSOU, Mysuru”. For further information browse University website.
- For obtaining Provisional Certificate, the candidate has to submit an application along with fee paid challan and photo copy of marks cards to “The Registrar (Evaluation), KSOU, Mysuru”.
- **Migration Certificate:** For obtaining Migration Certificate, the candidate has to furnish No Due Certificate from the Admission Section and Library of KSOU.
