

KARNATAKA STATE OPEN UNIVERSITY

Mukthagangothri, Mysuru – 570 006



PROSPECTUS

2020-21

JULY CYCLE

(SEPTEMBER-OCTOBER)

PROGRAMMES

B.A. and B.COM.

B.Lib.I.Sc.

Website: www.ksoumysuru.ac.in

Help Line: 8800335638 **email:** techsupport@ksouportal.com

Office Phone EPABX No.: 0821-2500981, 2519941, 2519943, 2519952

Attention

- Online application shall be submitted as per the 'Online Admission Instruction given in the website.

Important Dates

Last date without penal fee	10-10-2020
Last date with penal fee of Rs.100 /-	20-10-2020
Last date with penal fee of Rs.200 /-	29-10-2020

Steps for Admission

Candidates are hereby informed to read the instructions given in the prospectus carefully, before filling-up of the online application.

Admission for various Programmes can be made through any of the following modes:

Admission through Regional Centres/ Head Quarters directly.

- Candidates shall apply through KSOU website: www.ksoumysuru.ac.in. and click on admission portal or visit directly to nearest Regional Centres/ Head Quarters (Mysuru).
- Candidates shall upload required self-attested scanned documents.
- Candidate shall visit the nearest Regional Centres/ Head Quarters (Mysuru) along with necessary original document and one set of photo copy.
- Candidate shall pay the prescribed admission fee after verification of documents.
- Candidate shall pay admission fees online.
- Candidates can collect roll number, study material and ID card.

Admission through Learner Support Centres.

- Candidate shall visit the nearest Learner Support Centres along with necessary self-attested documents.
- Learner Support Centres shall counsel the student and verify the document for eligibility.
- Learner Support Centres shall upload the necessary documents through KSOU portal.
- Learner Support Centres shall take approval from the concerned Regional Centre/ Head Quarters (Mysuru) which verifies the documents.
- Candidate shall pay the prescribed admission fee after verification and approval of documents.
- Candidate shall pay admission fees online.
- Candidate shall visit the concerned Regional Centres/ Head Quarters (Mysuru) along with necessary original document, fee receipt and one set of photo copy of original documents for verification.
- Candidates can collect roll number, study material and ID card.

Self Admission

- Candidates shall apply through KSOU website: www.ksoumysuru.ac.in. and click on admission portal.
- Candidate shall fill the application and select nearest Learner Support Centre and Regional Centre.
- Candidates shall upload required self-attested scanned documents.
- Candidates shall pay stipulated processing fee online.
- Candidate shall visit selected Regional Centres/ Head Quarters along with necessary original document and one set of photo copy for verification.
- Candidate shall pay the stipulated fee after verification of documents.
- Candidate shall pay admission fees online except processing fee.
- Candidates can collect roll number, study material and ID card.

SPECIAL ATTENTION

- **Karnataka State Open University is only and exclusive distance education provider in the Karnataka State. Governemnt of Karnataka, through its Gazettee No. DPAL 35 SHASANA 2020 dated 19-06-2020 has notified that No university except Karnataka State Open Univeristy shall offer the programme in Open and Distance learning mode.**
- The programmes offered by the University are approved by the UGC from 2018 to 2023 vide notification No.F.No. 14-5/2018 (DEB-I) dated : 14.08.2018
- The UGC in its public notice F.No.1-9/2018 (DEB-I) dated 23.02.2018 stated that the degree/diploma/certificate courses awarded through distance mode are at par with corresponding degree/diploma/certificate course obtained through traditional universities. The degrees acquired through distance education are recognized for the purpose of employment in State / Central Government, MNCs, Private Sector etc., and also for pursuing higher education in other educational institutes.
- The Hon'ble High Court of Karnataka in its verdict vide Writ Petition No. 34255 of 2016 (GM-RES) passed an order that the consideration of recognition for academic degrees is for the year of admission but not the date of completion of degree.
- The University is recognized from 2018-19 to 2022-23 and the admission taken during recognition period stands valid till the completion of course even if the university does not have recognition for further years, as per vide reference – of an initiative of Department of Personnel and Training, Government of India version 2.0 RTI Online (Registration No.PMOPG/E/2015/0097771).
- The University operate within the territory of Karnataka State, however, the candidates from outside of Karnataka are also eligible to apply for the programmes, provided they shall be admitted in any one of the Regional Centre / KSOU Headquarters within the state.
- The University will impart quality education to create quality human resources, which help in capacity building.
- **Candidates studying any Degree course (even outside), can pursue either a PG Diploma/ Diploma/ or Certificate course in KSOU simultaneously.**

CONTENTS

Sl. No	Details	Page No
	Vice Chancellor's Message	v
	About the University	vi
	Board of Management	vii
	Officers of the University	vii
1	UGC ODL Regulations -2017	1
2	Schools of Studies	1
3	Faculty Profile	2-4
4	Other Contact Persons	5-6
5	Important Instructions to the students	7
6	Academic Programmes Offered	8
7	Admission fee structure	8
8	Undergraduate Programmes – B.A/B.Com/ B.Lib.I.Sc	9-19
9	Skill Development	19
10	Tentative Academic Planner for - B.A/B.Com	20
11	Tentative Academic Planner for B.Lib.I.Sc.	21
12	Student Support Services	21-25
13	Information about the Admission fee	25
14	Information relating to Examination	25
15	Convocation	28
16	Quality Initiatives	28-30
17	Information and Guidance Cell	30-31
18	Other Programmes Offered by the University	31
19	Grievance Redressal Cell	32
20	Other information's	33-34
21	Digital Initiatives for Higher Education – UGC	35
	Annexure I - Recognition letter of UGC	36
	Annexure II – Head Quarters, Regional Centres (RC) and Learner Support Centres (LSC) 2020-21	36-42
	Annexure III - Admission fee Structure	43
	Annexure IV - SC/ST - Students admission subject to provisions of Social Welfare Department	44-51
	Annexure V - List of Gold Medals and Cash Prizes for meritorious Students	52-54
	Annexure VI - Details of General Fee	55-56

VICE-CHANCELLOR'S MESSAGE



Dear Learner,

The family of KSOU welcomes you to pursue the academic programmes you have chosen to achieve not only academic excellence but also to fulfill the desire of your career. The University, established by the Act of State Legislature has created wonderful academic ambience. The programmes offered by the University have been recognized by University Grants Commission. Therefore, the degrees are valid for employment opportunities across the country. The 'core values' of the University is derived from its vision 'Higher Education to Everyone, Everywhere'. The ultimate touchstone of quality higher education is the motto of the University. Today, higher education stands at the crossroads of keeping pace with the emerging needs of the country.

The University has adopted a school concept in its functioning. Different schools headed by Directors offers academic programmes in Humanities, Commerce, Education, Science and Social sciences. It combines an inter disciplinary and professional approach to pedagogy and research. The University believes that rigors of the contemporary world require competent quality human resources to create knowledge based society. The academic activities of B.A./ B.Com./ B.Lib.I.Sc. programmes are routed through well-established department/s led by the Chairperson/s. Well-qualified teaching faculty with equally dedicated non-academic team is an asset to the University, which is always, committed for the welfare of the students.

The University functions in a 3-tier system of student support service, namely Headquarters, Regional Centres and Learners Support Centres spread all over Karnataka. The learners can undergo teaching learning process in the notified Regional Centres/Learner Support Centres. The University has adopted a mechanism to deliver Self Learning Material by print, limited audio visual and Counseling/Personal Contact Programme. As a learner, you will have greater opportunity to gain knowledge and skill through those mechanisms. The academic counselors will play a strategic role and enable you from the enrollment of the programme till you accomplish the goal. A proper blending of the knowledge and skill will be imparted so that you will be transformed as a good citizen to contribute to the development of society and the country.

The UGC in its Public Notice dated: 23.02.2018 stated that the Degree/Diploma/Certificate Programme awarded through distance mode are at par with corresponding Degree/ Diploma/ Certificate Programme obtained through conventional universities. The degrees acquired through distance education are recognized for the purpose of employment in State/Central Government, MNCs, Private Sector etc. and also for pursuing higher education in other educational institutes. Therefore, you have greater opportunity of pursuing Higher Education without any kind of fear about your career.

I am sure you will enjoy good experience with services rendered by the university through its Regional centres and Learner Support Centres, besides Headquarters. I wish you all the best in your academic endeavors.

Prof. Vidyashankar .S

ABOUT THE UNIVERSITY

State Open University is recognized by the University Grants Commission under (Open and Distance Learning) Regulation 2017.

The University was established in June 1996 with a vision “**Higher Education to Everyone, Everywhere**”. The University blossomed in the era of globalization in which the economies of the world are being transformed from their original closed self-sustaining structure to the globalized context, where they can expose themselves to the competitive world. This transition forced the arena of knowledge emphasizing itself to more of its application than of accumulation of facts. The Karnataka State Open University in order to cope with the present global environment, is attempting to integrate interdisciplinary approaches in the dissemination of knowledge with the aim of achieving overall human personality development.

Mysuru is a historical centre possessing a rich cultural heritage which had valiant historical events of different kingdoms and humane social setup of incomparable stature. University has paved the way for realizing the vision at the international arena leading to human welfare. It was started during the year 1996 as a separate entity to cater to the needs of thousands of young aspirants of higher education.

The KSOU is situated at heart of Mysuru city, The University operates in 50 Acre of land in a fully green ambience. The University is offering UG, PG and Ph.D. programs besides diploma and PG Diploma programs in various disciplines. The University is fully equipped with 28 academic departments controlled by the chairpersons and supported by other faculty and non teaching staff. The University is offering various degrees and diploma in Humanities, Social Science, Science and Commerce and Management. The KSOU is carved mainly with an intention of promoting unprivileged group of society and hence the fees for all the courses at affordable rate.

Special Features: The Open Distance Learning system is a unique and challenging because, the learners joining Open Distance Learning hailed from a diverse socio-economic background and with a varied learning background. The present conventional university system could not meet the genuine needs of such students who could not pursue their studies in a conventional university for various reasons. In order to give them an opportunity to pursue their studies in Open Distance Learning, this University has been established. The major objective of the University is to generate human resources of top quality with more emphasis laid on the following issues:

- (1) To transform guiding vision into action plan through various measures.
- (2) To generate high quality human resources through skill training.
- (3) To provide opportunity to those who discontinued their studies.
- (4) To provide opportunity to working class to acquire higher knowledge.
- (5) To provide opportunity to pursue higher education at their own places.
- (6) To provide transparent manner of admission.
- (7) To transfer restricted learning to a global-based learning.
- (8) To promote new concept and new direction to higher education.
- (9) To promote multiple imperatives to achieve the national development.
- (10) To play critical role in addressing social imperatives.
- (11) To create adequate student-support services for innate capacity building.

BOARD OF MANAGEMENT

Sl. No.	Members	Position
1	The Vice Chancellor, KSOU	Chairman
2	Secretary in charge of Higher Education, Govt. of Karnataka	Member
3	Secretary to Finance Department, Govt. of Karnataka	Member
4	Vice-Chancellor of any of the Universities in the State of Karnataka (Nominated by the Pro-Chancellor by rotation)	Member
5	Dean (Academic), KSOU	Member
6	Five distinguished persons from the educational, scientific and administrative fields nominated by the Pro-Chancellor	Members
7	Two Members of the Karnataka Legislative Assembly (Elected from among themselves)	Members
8	Two Members of the Karnataka Legislative Council (Elected from among themselves)	Members
9	The Registrar, KSOU	Secretary

OFFICERS OF THE UNIVERSITY

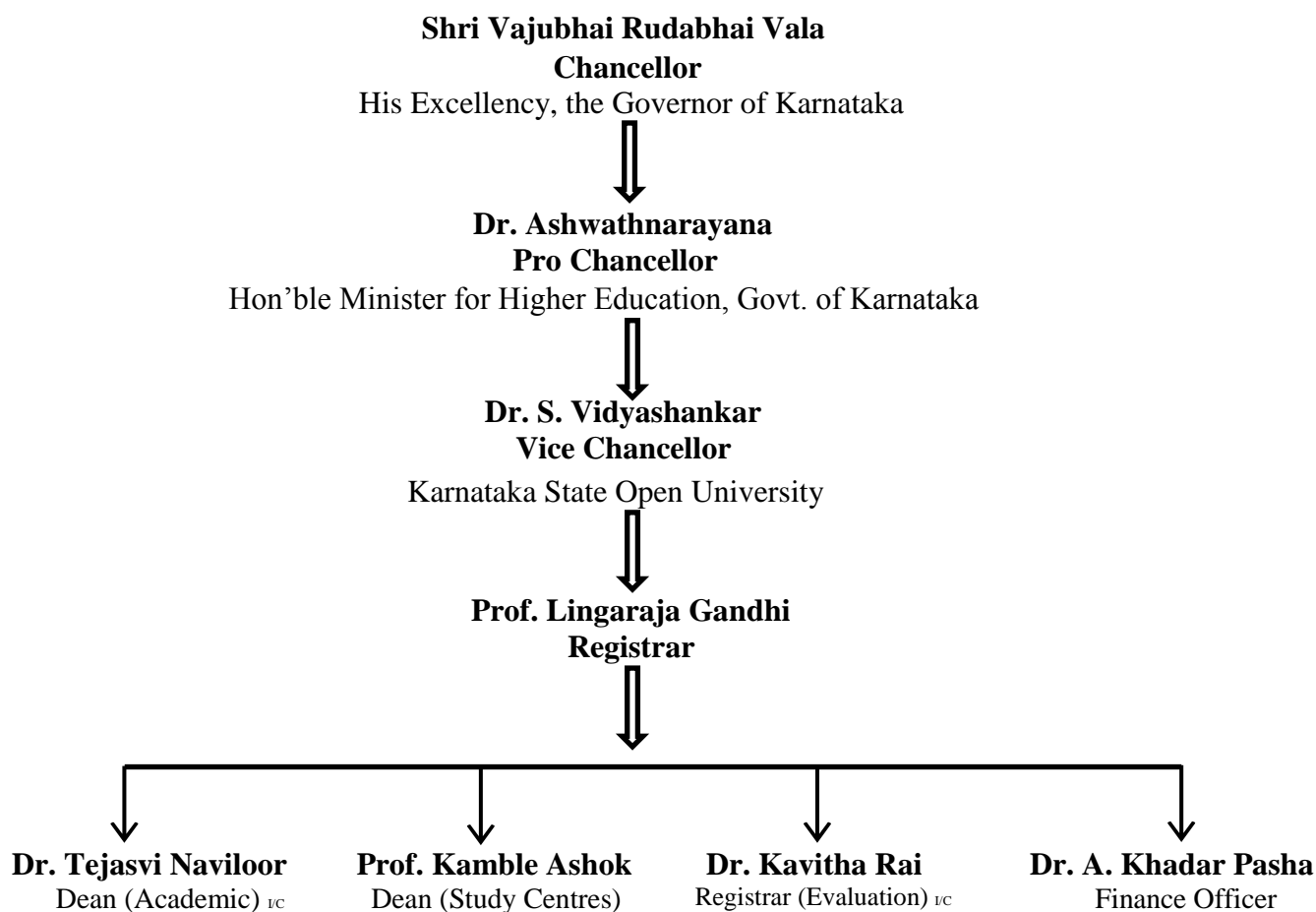

1. UGC ODL Regulation – 2017

The University Grants Commission has published Regulation governing Open Distance Learning (ODL) Regulations under Section 26(1) read with Clause (j) of Section 12(5) of the UGC Act, 1956 in the official Gazette of India dated 23.06.2017. The Regulation is mandatory and has to be followed by all the institutions offering education through Open and Distance Learning mode. The UGC has directed to adopt concept of schools in the academic governance of the University. The KSOU is recognized by the UGC and strictly adheres to all the norms as specified in the regulation.

2. Schools of Studies

Keeping in view of the directions of the UGC, the University has established five schools of studies. The following schools of studies are operative led by school directors

1. The School of Commerce & Management
2. The School of Humanities
3. The School of Social Sciences
4. The School of Sciences
5. The School of Education

School of Commerce & Management:

- 1) Department of Commerce.
- 2) Department of Business Administration.

School of Humanities:

- | | |
|--------------------------|---------------------------|
| 1) Department of Kannada | 4) Department of Sanskrit |
| 2) Department of English | 5) Department of Urdu |
| 3) Department of Hindi | |

School of Social Science:

- | | |
|---|--|
| 1) Department of History | 5) Department of Political Science |
| 2) Department of Ancient History and Archeology | 6) Department of Public Administration |
| 3) Department of Economics | 7) Department of Journalism & Mass Communication |
| 4) Department of Sociology | 8) Department of Anthropology |

School of Science:

- | | |
|---|--|
| 1) Department of Biochemistry | 7) Department of Geography |
| 2) Department of Biotechnology | 8) Department of Library and Information Science |
| 3) Department of Chemistry | 9) Department of Mathematics |
| 4) Department of Computer Science | 10) Department of Microbiology |
| 5) Department of Environmental Science | 11) Department of Physics |
| 6) Department of Food Science and Nutrition | 12) Department of Psychology |
| | 13) Department of Information Technology |

School of Education : Department of Education

3. Faculty Profile

Sl. No.	Name of the Faculty	Designation	Qualification	Specialization	Experience in Years	Contact Nos.
Department of Kannada						
1	Dr. A. Rangaswamy	Professor	M.A. Ph.D	Chandassu	29	9448166815
2	Dr. D. Naganna	Associate Professor	M.A. Ph.D	Sahitya Vimarshe	26	9738979269
3	Dr. Kavitha Rai	Associate Professor	M.A. Ph.D	Kavya Mimamse	15	9482206129
4	Dr. T.M. Geethanjali	Assistant Professor	M.A. Ph.D	Taulinika Sahitya	26	9739425639
5	Dr. N.R. Chandre Gowda	Assistant Professor	M.A. Ph.D	Janapada mattu Vimarshe	24	9449668997
6	Dr.P.Mani	Assistant Professor	M.A. Ph.D	Basha Sahitya	20	9480170799
7	Dr. Jyothishankar	Assistant Professor	M.A. Ph.D	Pracheena Sahitya	17	9448603159
Department of English						
8	Dr. Nataraju .G	Assistant Professor	M.A. Ph.D	British Literature	12	9741219820
9	Sri. Srikanth .S	Assistant Professor	M.A. M.Phil	European Classics	16	9986019910
10	Dr. A.S. Madhura	Assistant Professor	M.A. Ph.D.	Holocaust Literature	13	9980900349
Department of Hindi						
11	Dr.Kamble Ashok	Professor	M.A. Ph.D	Grammar	33	9449638999
12	Dr. Prabhusena D	Assistant Professor	M.A. Ph.D	Modern Hindi Poetry, Comparative Study, Poetic Criticism	08	9945653167
Department of Urdu						
13	Smt. Balquees Banu .M	Associate Professor	M.A.	Special Study of Poet Iqbal	32	9986031230
Department of Telugu						
14	Dr. M. Ramanatham Naidu	Associate Professor	M.A. Ph.D	Telugu	26	9035363892
Department of History						
15	Dr. V.M. Ramesha	Assistant Professor	M.A. Ph.D	History of Karnataka	16	9880903740
16	Dr. C. Ramegowda	Assistant Professor	M.A. Ph.D	Constitutional History	13	9008904019
17	Dr. N.C. Sujatha	Assistant Professor	M.A. Ph.D	Indian History	09	9035506794
Department of Ancient History and Archeology						
18	Dr. Shalva Pille Iyengar	Assistant Professor	M.A. Ph.D	Ancient History	13	9686215043
Department of Economics						
19	Dr. Ramananda .M.S	Associate Professor	M.A. Ph.D	Micro Economics	25	7899854594

20	Dr.ShivakumaraSwamy	Assistant Professor	M.A. Ph.D	Development Economics	17	9972165817
21	Dr. R.H. Pavithra	Assistant Professor	M.A. Ph.D	Econometrics	13	9845659987
22	Dr. T.P.Shashi Kumar	Assistant Professor	M.A. Ph.D	Quantitative techniques	11	9036342507
23	Dr. Banashankari.J.L	Assistant Professor	M.A. Ph.D	Money and Economics	07	8951217787
24	Dr. K.S.Veerendrakumara	Assistant Professor	M.A. Ph.D	Development Economics	13	9901963999
25	Sri. N.Harisha	Assistant Professor	M.A.	Money and Banking	08	9844189280
Department of Political Science						
26	Dr. Shankaranaranappa	Associate Professor	M.A. Ph.D	Public administration	21	9341243823
27	Dr. N. Ananda Gowda	Assistant Professor	M.A. Ph.D	Political Theory	11	9916007312
28	Smt. R. Ishwarya	Assistant Professor	M.A.	Western Political Thoughts	07	8971600238
29	Dr. Krishnappa G Nimbakkanavar	Assistant Professor	M.A. Ph.D	International Relations	10	9738950068
30	Dr. S.S. Jahanavi	Assistant Professor	BSc LLM MPhil Ph.D	Law	20	9449806664
Department of Public Administration						
31	Dr. H.K. Jagadeesh Babu	Assistant Professor	M.A. Ph.D.	Public Administration	07	9880255118
Department of Sociology						
32	Dr. H.R. Jayapal	Assistant Professor	M.A. Ph.D	Sociological theory	12	7406600034
33	Sri. R. Santhosh Naik	Assistant Professor	M.A.	Sociology of religion	07	9845561946
34	Dr. Ramya .S	Assistant Professor	M.A. Ph.D	Sociology of law	10	9036595507
35	Dr. Appaji Gowda	Assistant Professor	M.A. Ph.D	Anthropology	07	9740660972
Department of Journalism and Mass Communication						
36	Dr.Thejasvi Naviloor	Associate Professor	M.A. Ph.D	Reporting and Editing	16	9844009777
37	Dr. Shailesh Raj Urs. G.B	Assistant Professor	M.A. Ph.D	New Media and Media Law	19	9448672473
38	Dr. R. Hemalatha	Assistant Professor	M.A. Ph.D	Advertising and Public Relations	07	95535282063
Department of Commerce						
39	Dr. V.Mahesha	Assistant Professor	M.Com Ph.D.	Accounting and Taxation	12	9844667411
40	Dr. R.Chaya	Assistant Professor	M.Com Ph.D.	Cost Accounting	18	9980974834
41	Smt. C. Usha	Assistant Professor	M.Com	Accounting and Taxation	10	9164012273
42	Dr. R.Sukanya	Assistant Professor	M.Com Ph.D.	Finance	12	9945018092
43	Sri. G.V.Naveen	Assistant Professor	M.Com	Accounting, HR and Marketing	15	9945898244

44	Sri. Shivakumar.K.S	Assistant Professor	M.Com	Banking	-	9844580688
Department of Studies in Psychology						
45	Dr. Mahadevaswamy P	Assistant Professor & Chairperson	M.A.Ph.D.	Psychopathology	07	9880239670
46	Dr. S. Surma	Assistant Professor	M.Sc.Ph.D.	Clinical Psychology	13	9945112468
47	Dr. P. Manjunatha	Assistant Professor	M.Sc.Ph.D.	Clinical Psychology	11	9535547702
Department of Studies in Geography						
48	Sri. C.S. Manjunatha	Assistant Professor & Chairman	M.Sc.	Physical and Urban Geography	08	8762100678
49	Dr. Y.P. Chandrashekhara	Assistant Professor	M.A. Ph.D.	Agricultural Geography	24	9900119917
Department of Studies in Education						
50	Dr. N. Lakshmi	Associate Professor	M.Ed. Ph.D	Education Sociology	27	9886917952
51	Dr. Shanmukha	Assistant Professor	M.Ed. Ph.D	Philosophy of Education	28	9481438829
52	Dr. Sharnamma R	Assistant Professor	M.Ed. Ph.D	Education Administration	25	9739970866
53	Dr. Nagendrakumar R	Assistant Professor	M.A, M.Ed. Ph.D	Special Education	27	9980737186
54	Dr. Krishnappa N	Assistant Professor	M.A. M.Ed M.Phil. Ph.D	Research Methods	22	9964574944
55	Dr. Janaki M	Assistant Professor	M.Sc., M.Ed. Ph.D	Education Psychology	22	9945024886
56	Dr. Shailaja P Shanbhag	Assistant Professor	M.A, M.Ed. Ph.D	Education Technology	23	9483760099
Other Academic Staff- Library						
57	Dr. K. Prakash	Librarian	M.Li.Sc Ph.D.	Library		9448066788
58	Dr. M. Gopal Swamy	Deputy Librarian	M.Li.Sc Ph.D.	Library		9035125501
59	Dr. Sheela.V	Assistant Librarian	M.Li.Sc Ph.D.	Library		9341024224

Pay Band of the Faculty

Assistant Professor/ Asst. Librarian	Associate Professor/ Deputy Librarian	Professor/Librarian
57700-1,82,400 Academic Level 10	1,31,400-2,17,100 Academic Level 13A	1,44,200-2,18,200 Academic Level 14

Visiting Faculty

Sl. No	Name of the Faculty	Qualification	Department	Contact Number
1	Dr. Gururaj Rao	M.A. Ph.D.	Sanskrit	9845450219

EPABX Phone Lines: 0821 – 2519941 / 2519943 / 2519948/ 2519952

Helpline Number: 8800335638

4. Other Contact Persons

Sl. No	Officers	Designation	For information related to	Contact Number
1	Dr. Devaraju S M	OSD	Officer on Special Duty to Vice-Chancellor, KSOU	9845153940
2	Dr. Thejasvi Naviloor	Associate Professor	1. Dean (Academic) 2. AISHE Nodal Officer	9844009777
3	Dr. Ramananda M S	Associate Professor	Director - Admission	9448666155
4	Dr. Niranjana Raj S	Assistant Professor	Director - CIQA	9886859350
5	Dr. Harsha T S	Assistant Professor	1. Nodal Officer -Virtual Lab 2. Nodal Officer - MHRD – NME-ICT 3. Nodal Officer - SG&RC – Examination	9449178802
6	Smt. Suneetha	Assistant Professor	1. Director IT 2. Nodal Officer -NKN	9480326709
7	Dr. Anitha C		1. Principal Investigator – e-content development (UGC & NME-ICT) 2. Special Officer – Examination	9916030230
8	Dr. Rashmi	Assistant Professor	1. Nodal Officer - ICT 2. Coordinator UGC – MOOCS 3. Special Officer - IT	9880983081
9	Dr. Rajeshwari H	Assistant Professor	Director - R&D Cell	9845528357
10	Dr. Nataraju G and Sri Niranjana S V	Assistant Professor	Nodal Officer - AIU Portal	9741219820 9535284356
11	Dr. Jagadeesh Babu H K	Assistant Professor	Nodal Officer - Covid-19 Volunteer	9880255118
12	Dr. Hemalatha	Assistant Professor	Coordinator - Jyanavani Audio & Visual Studio	9535282063
13	Dr. Raju N G	Assistant Professor	Special Officer - UGC Cell	9448267255
14	Dr. Mani P	Assistant Professor	Special Officer - SC/ST Services	9480170799
15	Dr. Jayapal H R	Assistant Professor	Special Officer - Dean (Study Centre)	7406600034
16	Dr. Sumathi R Gowda	Assistant Professor	Director - CMKKY	9743363293
17	Dr. Ananda Gowda N	Assistant Professor	Coordinator - Indian Constitutional Day	9916007312
18	Dr. Chandrashekar J S	Assistant Professor	Coordinator - Skill Development	9663061978
19	Dr. Krishnappa	Assistant Professor	Special Officer - Examination	9964574944
20	Dr. Chandrashekar Y P	Assistant Professor	Special Officer - Examination	9900119917
21	Dr. Manjunatha P	Assistant Professor	Special Officer - Examination	9342100239
22	Dr. Mahesha D M	Assistant Professor	Special Officer - Examination	9901249102
23	Dr. Ramegowda C	Assistant Professor	Special Officer - Examination	9008904019

24	Dr. Veerendrakumara K S	Assistant Professor	Special Officer - Examination	9901963999
25	Dr. Shashi Kumar T P	Assistant Professor	Coordinator - Examination	9036342507
26	Sri. Naveen G V	Assistant Professor	Coordinator - Examination	9945898244
27	Dr. Gopala Swamy	Deputy Librarian	Library	9035125501
28	Dr. Janhavi S S	Assistant Professor	Deputy Registrar - Examination	9449806664
29	Sri Niranjana S V	Assistant Professor	Coordinator - Mathematics	9535284356
30	Dr. Pavithra R H	Assistant Professor	Coordinator - Mahatma Ghandhiji Study Chair	9845659987
31	Dr. Shivakumara Swamy	Assistant Professor	Coordinator - Dr. B.R. Ambedkar Study Chair	9972165817
32	Dr. Shalva Pille Iyengar	Assistant Professor	1. Nodal Officer - NAD 2. Coordinator - Sri Nalvadi Krishnaraja Wodeyar Study Chair	9686215043
33	Dr. Jyothi Shankar	Assistant Professor	Coordinator - Swamy Vivekananda Study Chair	9448603159
34	Dr. Chandre Gowda N R	Assistant Professor	Coordinator - Kuvempu Research and Extension Centre and	9449668997
35	Dr. Sharanamma R	Assistant Professor	Coordinator - Dr. Babu Jagajeevan Ram Study Chair	9739970866
36	Dr. Rajeshwari H	Assistant Professor	Coordinator - Akkamahadevi Study Chair	9845528357
37	Sri. Santhosh Nayak R	Assistant Professor	1. Coordinator - Dr. B.V. Karantha Study Chair 2. Coordinator - Social Media Organization 3. Coordinator - Prasaaranga	9845561946
38	-	-	Coordinator - Dr. Ramamanohara Lohiya Chair	
39	Sri. Sathyanarayanagowda	Retired Lecturer	Coordinator – Competitive Exam Training Cell	9448800816
40	Sri. Shivakumar C P	Deputy Registrar	Examination	9845862927
41	Sri. Cheluva Murthy R	Deputy Registrar	Dean Study Centre	9980544074
42	Sri. J. Ramesha	Deputy Registrar	Dean Academic	8050471907
43	Sri. Manjuprasad	Deputy Registrar	Authorities	9449065168
44	Sri. Nandeesh M V	Deputy Registrar	Admission	9844010407
45	Sri. Chandresh	Deputy Registrar	Self-Learning Materials/General	9844242616
46	Smt. Deepashri	Assistant Registrar	Google Drive Nodal Officer	9945734313
47	Sri. Raghu P S	Internal Advisor	Legal Cell	9448322944
48	Sri. Yogananda N	BE	Estate Officer	9844414159

In case the problems are not solved at the above levels, then only contact the Registrar and Registrar (Evaluation), KSOU, Mysuru.

5. Important Instructions to the students

Candidates, who wish to seek admission to B.A., B.Com and B.Lib.I.Sc courses, shall note the following before the submission of application to the University.

- Admission is only through online mode. After successfully submission of online application, candidates shall remit the course fee online. An instruction for online fee payment is available on the university website.
- Application from any other source other than the official website will not be considered for admission.
- Students shall have to pay total admission fee only through Online mode.
- The following documents (photo copy) shall be submitted with an application for admission.
 - Marks cards of S.S.L.C
 - Marks cards of P.U.C. or its equivalent
 - Photo copy of the marks cards of Degree for Master's program
 - SC/ST caste certificate; (if applicable)
 - BPL card in case of women candidates
 - Income certificate; (if applicable)
 - Aadhaar Card;
 - Two stamp size and two passport size photos to be submitted at the time of verification.
- Duly filled in application along with the fee paid challan (University copy) shall be submitted within the last date prescribed to the Headquarters/Regional Centers selected by the students.
- Candidates shall write the code number of the opted Regional Centre and Learner Support Centre carefully in the application (see **Annexure II**).
- Verification of the documents will be made at the Regional Centre /Headquarters. During verification the candidate shall produce the relevant original documents.
- Admission sought will become final only after its approval by the University.
- The candidates who are admitted to the various programmes shall receive the study materials at the time of verification.
- Candidates may seek clarification from the help desk of the University
 - **Dr. M.S. Ramananada** : 7899854594
 - **Dr. A.Y. Vijay Kumar** : 9845363573 and
 - **Dr. A.S. Mahadeva** : 9902445879, 9742285347, are in-charge.
 - **Help desk**: 0821 – 2519950.
- If a candidate gets admitted to more than one degree programme, the University will cancel the admission taken in the second instance.
- SC/ST candidates seeking admission are eligible for re-imbursement from Social Welfare Department. Provided the family income is less than the limit prescribed by the Government from time to time (see **Annexure IV**).
- Women candidates under BPL can claim concession of 25% percent of the Tuition fee, for which they shall produce BPL card issued by the competent authority.
- The University will issue Identity Card to the candidates after the verification process is completed. Candidates are expected to keep the ID card till the completion of the programme. The candidates should produce the ID card during their academic related work including examination.

- Candidates admitted to the programme, shall give an undertaking in a prescribed format, about the conduct and progress in front of the Regional Director of the concerned regional centres / Director (Admission), KSOU, Mysuru.
- Candidates can pursue an Under Graduate course and a Diploma / Certificate Course simultaneously.
- Candidates shall abide by the Rules and Regulations issued by the University from time to time.
- A Candidate who is found to have concealed information about his/her age, qualification etc., or violated any provisions, is liable to be removed from the rolls of the program concerned besides appropriate disciplinary action and imposition of penalty.
- The incomplete information in the application will be summarily rejected.
- All legal disputes will come under the jurisdiction of Mysuru City Courts only.
- Gold medals and cash prizes for meritorious candidates to various programmes (see **Annexure-V**).
- The details relating to General fee structure- (see **Annexure VI**)

6. Academic Programmes Offered

Sl. No.	Courses offered	Duration	Scheme	Credits
A. Under-graduate Courses:				
1	B.A.	3 Years	Annual	100
2	B.Com.	3 Years	Annual	100
3	B.Lib.I.Sc.	1 Year	Annual	32

7. Admission fee Structure

Details of Fee for B.A/B.Com

Details	I Year	II Year	III Year	Lab Fee
Admission (Processing) Fee	400	-	-	
Registration Fee	400	-	-	
Tuition Fee	3400	3400	3700	
Development (Skill) Fee	500	500	500	
Psychology Students only				800
Total	4,700/-	3,900/-	4,200/-	

Note: Candidates seeking direct admission to BA/B.Com II Year, shall pay Rs. 3000/- in addition to the above prescribed fee.

Fee Structure of B.Lib.I.Sc.

Sl. No.	Course	Admission (Processing) Fee	Registration Fee	Tuition Fee	Development (Skill) Fee	Total
1	B.Lib.I.Sc.	600	600	5400	500	7,100/-

The University has prescribed fee structure for various programmes (see Annexure-III).

Credit System for the Programs

The University follows the '**Credit system**' for all its Programs. Each credit is of 30 hours of study comprising of all learning activities such as studying the self-learning material, participating in the counseling/contact classes, preparing assignment, visiting library/industry/institution, interacting through audio-visual related issues and preparing for exams. Thus, a four credit course involves 120 study hours, a six credit course involves 180 study hours and so on. This helps the students to understand the academic efforts she/ he has to put in order to successfully complete the course.

Maximum period for Completion of Programme

Normally the Candidate is expected to complete the program within the minimum period as laid down by the University for a Specific Program. However, a student who for whatever reasons is not able to complete the UG program within the normal or minimum duration prescribed for the program may be allowed a period of two years beyond the normal period to clear the backlog to be qualified for the degree. The general formula is N+N years (N=Normal / minimum duration prescribed for completion of the program).

8. Under Graduate Programmes – B.A./B.Com/B.Lib.I.Sc

8.1 B.A. Programme:

A. Duration: 3 years

B. Eligibility conditions

Candidates who have passed the Two Year Pre-University examination conducted by the Pre-University Education Board in Karnataka State;

or

Any other examination considered as equivalent there to;

or

Candidates from other states who have successfully completed 12 years of schooling (either 10+2 or 11+1 or Higher Secondary Examination-12 Years of Schooling) excluding Nursery Education

or

Pre University Examination in Vocational Courses conducted by the Department of Vocational Education, Government of Karnataka.

C. Medium of Instruction

Medium of instruction followed for B.A., Degree Course is either in **Kannada or English**. The study material will be available both in Kannada and English language. Students can answer examination either in Kannada or in English.

D. Programme Structure

The learners can choose any **two languages** and **three optional** of their choice.

Languages offered –	Kannada, English, Hindi, Sanskrit, Urdu, Telugu
Optionals offered –	Kannada, English, Hindi, Urdu, History, Economics, Political Science, Public Administration, Sociology, Anthropology, Education, Psychology, Geography.

B.A. - First year

Group I	1	Course I	Language 1 & 2	each 4 Credits	8 Credits
Group II	2	Indian Constitution, Human Rights and Environmental Studies (ICHR&ES)			6 Credits
Group III	3	Course I	Optional 1,2 & 3	each 6 Credits	18 Credits
32 Credits					

B.A. - Second year

Group I	1	Courses II	Language 1 & 2	each 4 Credits	8 Credits
Group II	2	Fundamentals of Computer Application (FCA)			6 Credits
Group III	3	Courses II	Optional 1,2 & 3	each 6 Credits	18 Credits

B.A. - Third year

Group III	1	Courses III, IV & V	Optional 1	each 4 Credits	12 Credits
	2	Courses III, IV & V	Optional 2	each 4 Credits	12 Credits
	3	Courses III, IV & V	Optional 3	each 4 Credits	12 Credits

B.A language Courses offered

Language	Year	Course Code	Course Title
Kannada	1	BKN-01	ಹೊಸಗನ್ನಡ ಕವಿತೆಗಳು, ನಾಟಕ, ಪ್ರಬಂಧ ಅಡಳಿತ ಕನ್ನಡ, ಪ್ರಾಚೀನ ಕನ್ನಡ ಕಾವ್ಯ, ಸಂಕ್ಷಿಪ್ತ ಕತೆಗಳು, ದೃಶ್ಯಸಂಪದ ವಿಮರ್ಶೆ
	2	BKN-02	
English	1	BEN-01	Poetry, Prose, Fiction and Grammar
	2	BEN-02	Poetry, Prose, Drama and Grammar
Hindi	1	BHN-01	Poetry, Prose, Collection of Stories, Grammar and Translation
	2	BHN-02	Poetry, Drama, Novel, Grammar & Translation
Urdu	1	BUR-01	Poetry, Prose, Novel and Grammar
	2	BUR-02	Poetry, Prose, Drama and Translation
Sanskrit	1	BSN-01	Poetry, Prose, Language Component, Drama, Champu, Non-Detailed Text, Language Component
	2	BSN-02	
Telugu	1	BTU-01	Old Poetry, Prose, History of Telugu Literature, Language Component, Modern Poetry, Fiction, Drama, Language and Culture
	2	BTU-02	

Optional Courses

Optional	Year	Course Code	Course Title
Kannada	1	BKN-11	ಕನ್ನಡ ಸಾಹಿತ್ಯ ಚರಿತ್ರೆ
	2	BKN-22	ಮಧ್ಯಕಾಲೀನ ಮತ್ತು ಆಧುನಿಕ ಕನ್ನಡ
	3	BKN-33	ಛಂದಸ್ಸು, ಪ್ರಾಚೀನ ಕನ್ನಡ ಪದ್ಯಗಳು ಪದ್ಯಗಳು
		BKN-34	ಭಾರತೀಯ ಕಾವ್ಯ ಮೀಮಾಂಸೆ, ಸಾಹಿತ್ಯ ವಿಮರ್ಶೆಯ ತತ್ತ್ವಗಳು
		BKN-35	ಹಳಗನ್ನಡ ವ್ಯಾಕರಣ ಮತ್ತು ಕನ್ನಡ ಭಾಷೆಯ ಚರಿತ್ರೆ

English	1	BEN-11	Poetry, Prose, Fiction and Drama
	2	BEN-22	Poetry, Drama and Fiction
	3	BEN-33	Poetry, Drama and Fiction
		BEN-34	Poetry, Drama and Fiction
		BEN-35	Growth of the English Language Modern English and Study of Literature
Hindi	1	BHN-11	Poetry, Prose, Novel, Sansmaran
	2	BHN-22	Drama, Poetry, Ekanki
	3	BHN-33	Hindi Linguistics and History of Hindi Language
		BHN-34	History of Hindi Literature and Hindi Grammar
		BHN-35	Madhyakaleen Hindi Kavya (Sundar Kand) and Ras, Chand, Alankar
Urdu	1	BUR-11	Poetry and Prose
	2	BUR-22	Poetry and Prose
	3	BUR-33	History of Urdu Language and Literature
		BUR-34	Drama and Fiction
		BUR-35	Literary Criticism, Rhetoric and Prosody
History	1	BHI-11	History of India and Culture (Upto 1526 A.D)
	2	BHI -22	History of India and Culture (from 1526 A.D to 1857 A.D)
	3	BHI -33	History and Culture of Karnataka (1336 to 1956 A.D)
		BHI -34	History of Modern World (1600-1990 A.D)
		BHI -35	Colonialism and Nationalism in Asia (with special reference to India)
Economics	1	BEC-11	Economic Theory
	2	BEC-22	Money, Banking and Public Economics
	3	BEC-33	International Trade and Finance
		BEC-34	Indian Economy
		BEC-35	Economics of Development
Political Science	1	BPS-11	Political Theory
	2	BPS-22	Modern Governments
	3	BPS-33	Indian Constitution and Government
		BPS-34	Public Administration
		BPS-35	International Relations
Public Administration	1	BPA-11	Theory and Practice of Modern Governments
	2	BPA-22	Introduction to the Principles of Public Administration
	3	BPA-33	Public Financial Administration
		BPA-34	Local Governments of Modern States
		BPA-35	Indian Government and Administration
Sociology	1	BSO-11	Introduction to Sociology
	2	BSO-22	Study of Indian Society
	3	BSO-33	Study of Rural – Urban Sociology
		BSO-34	Study of Social Problems
		BSO-35	Masters of Social Thought

Education	1	BEU-11	Foundations of Education
	2	BEU-22	Psychology of Development and Learning
	3	BEU-33	Curriculum, Teaching and Evaluation
		BEU-34	Educational Systems in India
		BEU-35	Emerging Trends and Challenges of Education
Psychology	1	BPY-11	Basic Psychological Processes
	2	BPY-22	Human Development
	3	BPY-33	Social Psychology
		BPY-34	Abnormal Psychology
		BPY-35	Psychology Practical's
Anthropology	1	BAN-11	Foundation of Anthropology
	2	BAN-22	Social Cultural Anthropology
	3	BAN-33	Biological and Archaeological Anthropology
		BAN-34	Anthropological Theories
		BAN-35	Applied Anthropology
Geography	1	BGE-11	Physical Geography (Practical-1 Maps and Scale)
	2	BGE-22	Human Geography (Practical-2 Representation of Relief features and cartograms)
	3	BGE-33	Geography of India
		BGE-34	Regional Geography of the World
		BGE-35	Practical-3 Map projection Practical-4 Topographical Maps and Basic Statistics

Note: 1. Each student of B.A. Degree Program shall select two Languages and three Optional Subjects, and ICHR & ES in 1st year and Fundamentals of Computer Applications in 2nd year.

2. Students are required to opt either Political Science or Public Administration as an optional subject. Students are not permitted to opt both as optional.

- Instruction delivery system for B.A
- Study material and its delivery
- Counseling Sessions
- Evaluation System

} Please refer page no: 16, 17 & 18

8.2 B.Com. Programme:

A. Duration: 3 Years

B. Eligibility Criteria

Candidates who have passed Two Year Pre-University Examination conducted by the Board of Pre-University Education in Karnataka State;

or

Any other Examination considered as equivalent there to;

Candidates from other states who have successfully completed 12 years of schooling (either 10+2 or 11+1 or Higher Secondary Examination – 12 years of schooling) excluding nursery education.

or

Pre-University Education in Vocational Courses with relevant subject conducted by the Department of Vocational Education, Government of Karnataka.

C. Lateral Entry to II Year B.Com

*Candidates who have passed the Three year Diploma in Commercial or Secretarial Practice conducted by the Department of Technical Education, Government of Karnataka are eligible for admission to Second Year B.Com directly. However, they have to pass I and II year language papers and Indian Constitution, Human Rights and Environmental Studies – (ICHR&ES) of First year B.Com **Additional fee for Direct Admission is Rs.3,000/-***

D. Medium of Instruction

The medium of instruction of B.Com is **English only**. Study Materials relating to Sanskrit Language are available only in Kannada. All other study material are in English. However, the students are permitted to write Examination either in Kannada or English.

E. Programme Structure

The learners can choose any **two languages** and the core courses.

B.Com - First Year

Group I	Language 1 & 2	each 4 Credits	8 Credits
Group II	Indian Constitution, Human Rights and Environmental Studies (ICHR&ES)		6 Credits
Group III	Course 1,2 & 3	each 6 Credits	18 Credits
			32 Credits

B.Com. - Second Year

Group I	Language 3 & 4	each 4 Credits	8 Credits
Group II	Fundamentals of Computer Application (FCA)		6 Credits
Group III	Course 4,5 & 6	each 6 Credits	18 Credits
			32 Credits

B.Com - Third Year

Group III	Courses 7, 8 & 9	each 4 Credits	12 Credits
	Courses 10, 11 & 12	each 4 Credits	12 Credits
	Courses 13, 14 & 15	each 4 Credits	12 Credits
			36 Credits

a. Language offered – B.Com.

Name	Year	Course Code	Course Title
Kannada	1	BKN-01	ಹೊಸಗನ್ನಡ ಕವಿತೆಗಳು, ನಾಟಕ, ಪ್ರಬಂಧ ಅಡಕಿತ ಕನ್ನಡ,
	2	BKN-03	ಪ್ರಾಚೀನ ಕನ್ನಡ ಕಾವ್ಯ, ಸಣ್ಣ ಕತೆಗಳು, ರದ್ದುಸಂಪದ ವಿಮರ್ಶೆ
English	1	BEN-01	Poetry, Prose, Fiction and Grammar
	2	BEN-03	English for Commercial and Drama
Hindi	1	BHN-01	Poetry, Prose, Collection of Stories, Grammar and Transaction
	2	BHN-03	Ekanki Functional Hindi, Sankshiptikaran, Grammar and Translation
Urdu	1	BUR-01	Poetry, Prose, Novel and Grammar
	2	BUR-03	Non-Detailed Text, Business Correspondence and Precis Writing
Sanskrit	1	BSN-01	Poetry, Prose, Language Component
	2	BSN-03	Drama, Non-Detailed Text, Commercial Sanskrit Language Component
Telugu	1	BTU-01	Old Poetry, Prose, History of Telugu Literature, Language Component
	2	BTU-03	Modern Poetry, Prose, Business Telugu I & II

b. B.Com. Courses

	Papers	Course Code	Course (Paper)
First Year	1	BCO-11	Business Organization and Management
	2	BCO-12	Indian Business Environment
	3	BCO-13	Financial Accounting - I
Second Year	4	BCO-24	Financial Markets and Services
	5	BCO-25	Company Law
	6	BCO-26	Financial Accounting – II
Final Year	7	BCO-307	Income Tax
	8	BCO-308	Cost and Management Accounting
	9	BCO-309	Auditing
	10	BCO-310	Business Law
	11	BCO-311	Indian Banking System
	12	BCO-312	Business Statistics and Quantitative Technique
	13	BCO-313	Functional Management
	14	BCO-314	Computer Applications
	15	BCO-315	Corporate Accounting

- Note:**
1. Students of B.Com. Degree Program shall opt any two Languages at First year and Second Year
 2. Student shall study ICHR & ES in 1st year and Fundamentals of Computer Applications in 2nd year and all other Commerce courses.

F. Instructional Delivery System for B.A./B.Com.

The instructional methodology used in this University is different from that of conventional Universities. The Open University system is more learners oriented, and is geared to cater to the needs of motivated students, assuming that the student is an active participant in the teaching-learning process. The University follows multi-channel approach for instruction. Instruction to student is imparted through various modes such as print, audio/video and supported by counseling face to face, electronic mode etc.

Delivery system comprises proportionate combination of:

- Self-Learning Material (SLM): The Study material prepared by highly experienced academicians/subject experts will be part of Instructional delivery. The study material is learner centric with illustrations, case studies, experience etc., and will help you acquire knowledge and skill.
- Personal Contact Programme (PCP): The PCP will be arranged by the university at the notified center. Dedicated faculty will be pressed into action to render quality services.
- Counseling: The University will arrange counseling by way face to face and electronic mode. The details relating to PCP and counseling will be uploaded to the University website at appropriate time.

G. Study Material and its delivery for B.A./B.Com.

The Study Materials has been designed keeping in view of norms prescribed by the UGC. Study Materials are divided into different blocks. The study material has been designed in the background of learners' assessment of study level. It is a primary source of information for pursuing various degrees. The study materials will be delivered at the time of admissions.

For the students who have not received the Study Material in person, the University will dispatch the same. If returned or undelivered to the addressee, the study material will be sent to such students later, on the condition that the student should bear the postal charges. Such addressees are updated in the KSOU website <http://ksoumysuru.ac.in>

The University has introduced a system of evaluation of self-learning material by the students. For this purpose a feedback form will be sent along with the self-learning material. Every learner shall submit the feedback on quality content of self-learning material as per the instructions and send it to concerned Regional Director or Dean (Study Centres) of the headquarters for further initiatives.

H. Counseling Session for B.A./B.Com.

The University conducts week end counseling programmes for B.A./B.Com, which will enable the learners and counselors to have discussion on academic exercise. The purpose of such counseling is to clarify some of the doubts of the students by the well experienced academic counselors.

Counseling shall be conducted as per the norms of UGC ODL regulations 2017. The counseling programme will be conducted at the notified Learner support Centres. The office of Dean (Study Centres) will communicate to the candidates relating to the duration, dates and centres of counseling sessions either through circular or through the official website of the university.

During counseling, the counselors will help the students to overcome difficulties which he or she face while studying the academic content. The learners are advised to go through Self Learning Material given by the university and chalk out a plan for discussion in the counseling session.

The University has introduced a transparent mechanism of evaluation system entitled Teachers Evaluation by Learners. The prescribed format will be administered by Learner support centres. The learners shall fill the form as per instructions and forward it to the Regional Director of the concerned territory.

I. Evaluation of B.A./B.Com.

Evaluation system comprises of:

- i. Internal assessment (IA) through assignments with a weightage of 20 marks.
- ii. Term-end examination with a weightage of 80 marks.

i. Internal Assessment:

Internal Assessment by way of assignment is an integral part of distance learning. The main purpose of assignments is to test the students' comprehension of the learning materials acquired through the studies and also to facilitate to understand performance of the student.

- Assignments are to be submitted during the year of admission only. Student will not have any opportunity of submitting the Assignments in subsequent years. In case a student fails to submit the assignments, he/she will be assessed only for the theory marks of 80.
- Out station students other than Mysuru should submit their assignments to the **Regional Director, concerned Regional Centre only**.
- Students who have opted Mysuru as a centre for teaching learning, they shall submit the assignments as will be indicated in the assignment circular.
- The questions for assignment will be uploaded in the University official website as per calendar of events.
- The students of B.A/B.Com shall submit their first assignment to the First and Second phase. Detailed information and question will be hosted in the University website, as per calendar of events.
- The student shall submit assignments in blue books only.
- The University has the right to reject the assignments received after due date. The students are therefore, advised to submit them before the due date.
- The students should preserve the photocopies of all the assignments sent along with proof of submission of such assignment.
- There is no provision for revaluation of Internal Assessment related component.

ii. Term-end Examination

Examination for B.A / B.Com will be held twice a year. That is main examination and supplementary examination as per the calendar of events.

Scheme of Examination per course / paper B.A./B.Com

	Marks	Minimum
Internal Assessment	20	No
Term End Examination	80	28
Total	100	35
Course (Paper) exemption		35
Aggregate for pass		35%

Examination Fee for B.A / B.Com

B.A./ B.Com.,	I Year (Rs.)	II Year (Rs.)	III Year (Rs.)
Examination Fee	850/-	850/-	950/-

8.3 B.Lib.I.Sc. Degree Program**A. Duration:** 1 Year**B. Eligibility for Admission**

Candidates shall possess any **degree** in any discipline of this university or of any recognised University.

C. Medium of Instruction: English and Kannada.**D. Program structure**

Code	Courses	Credit
BLI-51	Library, Information and Society	4
BLI-52	Management of Library & Information Centres	4
BLI-53	Information Processing - Theory I : Classification	4
BLI-54	Information Processing - Theory II : Cataloguing	4
BLI-55	Information Sources and Services	4
BLI-56	Fundamentals of Information Technology	4
BLI-57	Information Processing I :Classification (Practical)	4
BLI-58	Information Processing II :Cataloguing (Practical)	4
Total		32

Payment of Admission Fee for B.Lib.I.Sc

Details	Fee
Admission (Processing) Fee	600
Registration Fee	600
Tuition Fee	5400
Development (Skill) Fee	500
Total	7,100/-

E. Instructional Delivery System

The instructional methodology used in this University is different from that of conventional Universities. The Open University system is more learners oriented, and is

geared to cater to the needs of motivated students assuming that the student is an active participant in the teaching-learning process. Instruction to student is imparted through various modes such as print, audio and supported by face to face communication during week-end counseling. The University follows multi-channel approach for instruction.

It comprises proportionate combination of:

- Printed Self-Learning Material.
- Audio and limited visual
- Contact programme

F.Study Material and its Delivery

1. The Study Material in print as per UGC regulations will be delivered at the time of admissions on verification.
2. For the students who have not received the Study Material in person, the University will dispatch the same through Business parcel.
3. The University has introduced a system of evaluation of self-learning material by the students. For this purpose a feedback will be sent along with the self-learning material. Every learner shall submit the feedback on quality content of self-learning material as per the instructions and send it to the Dean (Study Centres), KSOU, Mysuru.

G. Contact Programme

The University will arrange contact programme for B.Lib.I.Sc. students. The PCP will be held in notified centres. The details relating to the duration, dates, and centres will be intimated to the students by circular or through website. Experienced faculty of the university and the academic counselors will deliver lectures on the syllabus. Further, the doubts on the SLM will be clarified besides offering proper advice on assignment writing and also examination. Students are advised to attend the programme and reap the benefits. During contact programme teacher's evaluation by students will be administered.

H. Evaluation

Evaluation system comprises of:

- i. Internal assessment (IA) through assignments with a weightage of 20 marks.
- ii. Term-end examination with a weightage of 80 marks.

i.Internal Assessment:

Internal Assessment by way of assignment is an integral part of distance learning. The main purpose of assignments is to test the students' comprehension of the learning materials acquired through the studies and also to facilitate to understand performance of the student.

- Assignments are to be submitted during the year of admission only. Student will not have any opportunity of submitting the Assignments in subsequent years. In case a student fails to submit the assignments, he/she will be assessed only for the theory marks of 80.
- The questions for assignment will be available in the University official website.

- The students of B.Lib.I.Sc shall submit their assignments to the **Chairperson, DoS in Library and Information Science, KSOU, Mysuru** on or before as will be indicated in the assignments circular.
- The student shall submit assignments in blue books only.
- The University has the right to reject the assignments received after due date. The students are therefore, advised to submit them before the due date.
- The students should preserve the photocopies of all the assignments sent along with proof of submission of such assignment.
- There is no provision for revaluation of Internal Assessment related component.

ii. Term-end examination

The University will conduct term-end exam annually as per calendar of events. No provision for supplementary examination.

Scheme of Examination per course / paper – B.Lib.Sc.

	Marks	Minimum
Internal Assessment	20	No
Term End Examination	80	28
Total	100	35
Course (Paper) exemption		35
Aggregate for pass		35%

Details of Examination Fee

B.Lib.I.Sc.	Fee
Examination Fee	1600/-

Procedure for Payment of Fee

- Candidate shall remit the prescribed fee online. The instruction to pay the fees online is available on the University website.
- University will not accept cheque/cash/DD under any circumstances.
- Filled in application can be submitted to respective Regional Centres/ headquarters along fees paid challan for admission.

9. Skill Development Training

The University is offering the Skill development training programmes to enhance the skills for the students as per the directions of Government of India, University Grants Commission and Karnataka State Skill Development Corporation. The Learners of **UG programmes** shall choose any of the subjects indicated hereunder.

1. Basic Computer Networking
2. Computer Fundamentals
3. Multimedia
4. Web Designing

5. Desk Top Publishing
6. English for Communication and Soft Skills
7. ಅಡಳಿತ ಕನ್ನಡ

The hands on experience will be provided at Headquarters/Regional Centres only. Well experienced trainers will impart skill to the learners at all the levels. The learners are informed to select the subjects carefully and indicate it in the application.

The course opted by the learner in the first year will be continued till they complete the programme. There is no provision for changing the subject under any circumstances. Skill development at each level has two credits. The university will not conduct examination on such courses, however credits assigned will be considered. Participation in Skill Development training is compulsory.

The hours of theory and practical are dependent upon duration of the course. The syllabi may be downloaded from the University website. The training relating to skill will be conducted immediately after the contact programme / counseling sessions. The schedule of skill development training will be uploaded in the website at an appropriate time.

10. Tentative Academic Planner B.A / B.Com

The tentative academic planner for various programmes offered for the university is given as below:

Table -1 : Tentative Annual Academic calendar for B.A / B.Com

Sl. No.	Academic Activities	1st Year	2nd Year	3rd Year
01	Admission Notification and Issue of Prospectus	September 01, 2020	September/ October 2021	September/ October 2022
02	Admission	September 01, 2020 to October 29, 2020	October/ November 2021	October/ November 2022
03	Distribution of SLM	At the time of admission	At the time of admission	At the time of admission
04	PCP/Counseling	February/ March 2021	February/ March 2022	February/ March 2023
05	Examination Notification	April/ May 2021	April/ May 2022	April/ May 2023
06	Submission of Assignments	Details will be hosted in the Website	Details will be hosted in the Website	Details will be hosted in the Website
07	Examination	August/ September 2021	August/ September 2022	August/ September 2023
08	Declaration of Results	November 2021	November 2022	November 2023

11. Tentative Academic Planner B.Lib.I.Sc

Table -1 : Tentative Annual Academic calendar for B.Lib.I.Sc.

Sl. No.	Academic Activities	B.Lib.I.Sc.
01	Admission Notification and Issue of Prospectus	September 01, 2020
02	Admission	September 01, 2020 to October 29, 2020
03	Distribution of SLM	At the time of admission
04	PCP/Counseling	February/ March 2021
05	Examination Notification	April/ May 2021
06	Submission of Assignments	Details will be hosted in the Website
07	Examination	August/ September 2021
08	Declaration of Results	November 2021

12. Student Support Services

The University has created learners friendly support services which enable them to pursue students without any inconvenience. The students support service is considered to be excellent in the headquarters while proper measures have been taken up to provide such services at the Regional centre /Learners Support Centre.

Regional Centres and Learner's Support Centres

The University is committed to cater to the academic requirements of the students. The KSOU has established Regional Centres across state to facilitate interactions between students and University on all aspects of academia.

KSOU functions in 3 tier system in student support services Viz.,

- a. Headquarters
- b. Regional Centres
- c. Learner Support Centre (Study Centre).

The headquarters controls all the activities of Regional Centres and study centres. The Regional Centres led by the Regional Directors, engage in admission process, issue of study material, besides organizing the counseling / PCP and also continuous assessment. The regional centres update all the information to the students from time to time, as and when university initiates. (The list of Regional Centres - **Appendix II**)

Library at Headquarters, Mysuru:

The Karnataka State Open University Library caters to the need of the students, research scholars, faculty members and non-teaching staff of the university since 1996. The primary mission of the library is to support the educational and research programmes of the university by maximizing access to information. In order to fulfill the objectives of the University, the library aims to develop a comprehensive collection of documents useful for the faculty and the research community. Since then there is consistent growth of the multi-disciplinary resource collection of the library. At present the Library has in stock over

1,04,169 of volumes on shelves covering a wide variety of subjects. Books on various subjects are added by procuring as per the requirements of the staff and students. Realizing the importance of the periodicals and their utility to the research scholars and the teachers, the University is subscribing to periodicals. The Library is receiving over 100 periodicals in print and online mode on various subjects. Apart from the conventional book resources; it comprises a good number of reference books, encyclopaedia, reports, theses, dissertations, audio visual materials, CD/DVDs, etc. Presently it has more than 100 National and International Journals.

Membership Services:

- All the students of the University can become members of the library after getting their Student Identity Card issued from the University authorities at the time of Admission.
- To get membership, they have to fill Membership Application and submit it along with 2 Passport Size Photos and 1 Stamp Size Photo, Total 3 Photos for Under Graduates and Post Graduate students.
- Borrowers Tickets will be issued on payment of a Refundable Caution Deposit of Rs. 250/- for Under Graduates and Post Graduate students.
- Users can Borrow One Book per Card. The issued books can be retained for a period of 60 days, and after the due date, penalty of Rs.1/- per book per day will be levied.
- The students should return the books and borrowers card 30 days before the commencement of the Annual Examinations. In case they fail to return the same, the Admission ticket for the Examination will not be issued.
- As per University guidelines students have to produce their Identity Card and compulsorily surrender their Borrowers Tickets to the Library Authorities for obtaining No Due Certificate (NDC) of the Library.

Library Services:

- Well equipped and maintained library facilities are provided at the Headquarters, Regional Centres and the Learner Support Centres.
- Reference and Referral Service, Current Awareness Service, Users' Orientation Service, Bibliographic Service, News Paper Clipping Service, Photocopy Service, etc. provided to the users.
- The Library has a well-equipped computer lab with internet facility to cater to the needs of the users.
- The library functions from 10:00 a.m. to 5:30 p.m. on all working days.
- During contact programmes and university examinations, the Library will be kept open from 8:00 a.m. to 8:00 p.m. and on Government Holiday's library functions from 10:00 a.m. to 5:30 p.m.
- The housekeeping operations and catalogue is computerized using NewGenLib integrated library management software.
- Web based Online Public Access Catalogue is provided to the users.
- The Library website provides access to e-journals, e-Books, old question papers, etc. and link to the Online Public Access Catalog (OPAC) of the Library [<http://ksoumysore.edu.in/library.html>].

For any information regarding the library services please send your queries and feedback to e-mail id: ksoulibrary@gmail.com and contact Telephone No. 0821-2500873 / 251995, Ext: 525/526.

Health Centre:

The University has established a Health Centre to attend to the urgent and immediate need of the students" whenever they stay in the campus. Only OPD facility is available and regular doctor and other staff will be on duty.

Hostels:

The University has provided hostel facility both for men and women separately in KSOU Mysuru campus.

Men's Hostel:

KSOU Boys' Hostel is located in KSOU campus. It consists of 33 rooms. Each room could accommodate 5 students. Thus, this facility will be available to 165 students at a time. The students who wish to avail this facility shall pay 70/- per day.

Womens' Hostel:

KSOU cottages, located in the University campus, reserved to the girls' students. Each cottage can house 12 students. Totally University is having 09 cottages. Thus, 108 students can stay in these cottages at a time. The student who is willing to avail this benefit, shall pay Rs.70/- per day.

The University is extending this facility within its limits. The accommodation will be provided depending on the availability by following the policy of 'First Come-First Serve'. The students of the hostel/ cottages shall maintain decency and decorum in the campus, no damage to the properties of the University shall be caused. Any violation will attract disciplinary action and penalty. Those who do not get the accommodation shall make their own arrangements. To avail Hostel/ cottage facility and payment of tariff, contact the Office of the University Guest House during working hours. **For details contact-9880072854**

- Well maintained cafeteria
- State Bank of India with its ATM facility
- Post Office
- Wifi Facility
- Well maintained play ground
- Pure drinking water facility

Special Concession for Women Students:

Women Candidates coming under the category of Below Poverty Line (BPL), seeking admission to UG/PG will be given 25 percent concession in the Tuition Fee. The applicant should submit the BPL card issued by the competent authority at the time of admission. Such candidates are required to enclose a copy of the BPL Card containing the photo and the name self-attested, along with the application and original documents.

Mukta Sanjeevini Scholarship:

The Karnataka State Open University has established Mukta Sanjivini Scholarship Fund to encourage poor students to pursue the studies. This scholarship is available to students of economically weaker section of B.A/B.Com., Programs in KSOU.

Conditions:

- Annual income of students/ father/ mother/ guardian/ husband should not exceed Rupees One Lakh.
- Income/Caste certificate issued by concerned Tahasildar shall be submitted.
- Scholarship is available to II & III B.A./B.Com, students who have successfully completed their Previous Year examination with 50% marks in the first attempt.
- Students should be below the age of 30 years.
- Those who apply for this scholarship should not have applied for any scholarship anywhere else.
- Students will be selected for scholarship based on their merit.
- Students should submit prescribed filled in application form along with relevant documents to the **Assistant Registrar (Admissions), Karnataka State Open University, Mukthagangothri, Mysuru -570 006** within the stipulated time,

Competitive Examination Training Centre:

The KSOU competitive examination training Centre offers training and guidance to various competitive examinations. The Competitive Examination Coaching Centre is providing free coaching for aspirants of competitive exams. For details contact 821-2515944.

Placement cell

The university has a placement cell which provides placement assistance. Placement fairs are conducted by the University to provide placement assistance to students. The cell will have continuous liaison with different industry/companies. Arrangement will be made to secure placement for meritorious candidates.

KSOU App

Karnatakla State Open University has developed an App which can be downloaded from the Google Playstore. The App provides all the relavent informations such as Courses, Admissions, Classes, and Examinations. Soft copy of the Study material can also be downloaded from the App along with previous question papers and assignments.

KSOU Connect

KSOU connect is a Web Based interactive platform developed by the University. It is used to conduct Online classes, Counselling session and Special lectures.Students will get a link which enables them to join the sessions.

Video Lectures

The Department of Studies and Research in Management has developed few video lectures which would be uploaded in the YouTube Channel.

KSOU Radio

KSOU has setup Radio station to provide radio programmes for the benefit of the students. Audio tapes related to various programmes shall be broadcasted at scheduled time.

CMKKY

KSOU is a training partner to Chief Ministers Koushalya Karnataka Yojane (CMKKY). KSOU imparts training to all its Final year / Semester students who have enrolled for various classes. For more details students can contact Dr. Sumati Ramakrishna Gowda Director CMKKY.

13. Information about the Admission fee

1. BPL Women candidates get 25% concession in tuition fee only.
2. Eligibility Fee for Sri Lanka/Bangladesh/Indonesia/ Bhutan/ Nepali/ Tibetan Candidates studied in Karnataka for minimum period of 5 Years is Rs 2000/- in each year.
3. Eligibility fee for NRI/Foreign Students is Rs 15000/- each year.
4. Eligibility fee for candidates residing outside Karnataka is Rs 2000/-.

14. Information relating to examination

A. Examination Policies

➤ Annual Examination

The examination for B.A/B.Com Degree Programmes will be conducted by the University at the end of each Academic Year. Supplementary examination for B.A/B.Com shall also be held. There is no supplementary examination for B.Lib.I.Sc. and PG Programmes.

➤ Period for Completion of the Programme

The students shall complete the programme in a period of n+2 years.

➤ Procedure of Examination

Candidate shall register for all subjects (whole examination) when he/she appears for the examination for the first time (during the year of admission).

➤ Examination Centres

Depending upon the number of students enrolled, the University will identify the Examination Centres. In addition to these Examination Centres, the University conducts examination in other Institutions which will also be notified in the examination circular. If any changes are made regarding examination centres, the same will be updated in the KSOU official Website: www.ksoumysuru.ac.in. Supplementary examinations will have lesser number of examination centres depending on the strength of the students.

➤ Course Exemption

Course exemption is granted to all Under graduate and Postgraduate courses as per the ordinance of the University.

➤ Declaration of Results for Undergraduate Programmes

The candidates should score minimum 28 Marks and aggregate of 35 percent in all courses at the Term end examination. Those who score less than 35 per cent will be considered as having failed in the examination, therefore candidate have to reappear for the courses in the examination.

➤ **Declaration of Results for Postgraduate Programmes**

The candidates should score minimum 32 Marks and aggregate of 40 percent in all courses at the Term end examination. Those who score less than 40 per cent will be considered as having failed in the examination, therefore candidate have to reappear for the courses in the examination.

➤ **Grace Policy**

The grace marks permissible shall be 1% of total maximum marks of all the papers or Component or group or for the whole examination of all under graduate courses.

➤ **Grading System for B.A/ B.Com/ B.Lib.I.Sc**

Aggregate % of Marks Obtained	Qualitative Level Grade	Grade Class Label Awarded	
75 % or more	Excellent	A	Distinction
60-74%	Very Good	B	I Class
50-59%	Good	C	II Class
35-49%	Satisfactory	D	Pass
Below 35%	Fail	E	Fail

- Class will not be declared for Group I & II for B.A/B.Com Students only
- Class will be declared only for Group III for B.A/B.Com Students only

➤ **Revaluation and Photocopy of Answer scripts**

The students of B.A/B.Com/B.Lib.I.Sc/M.Lib.I.Sc/M.A/M.Com/M.Sc have provision to apply for re-valuation and photocopy of answer scripts within **14 days** from the date of announcement of result in the University Website (www.ksoumysuru.ac.in). In this regard, application may be submitted to the **Registrar (Evaluation), Karnataka State Open University, Mukthagangothri, Mysuru-6**, through registered post.

➤ **Eligibility to appear for Examination**

To be eligible to appear for examination in any course, the students are required to fulfill the following conditions;

- a) They must have paid the all the fees prescribed by the University.
- b) They should have pursued the concerned course program.
- c) They should submit the examination form in time.
- d) The admission to the course of candidate should have been approved by the University.

➤ **Examination Time-table**

Schedule of Examination dates indicating the date and time of Examination for each program will be sent to all the Regional Centres/Examination Centres within 15 days before the commencement of Examination. The students can obtain the detailed Time-Table from their nearest Regional Centre or Examination Centre. They can also log on to www.ksoumysuru.ac.in. No individual intimation will be sent to the students regarding Examination Time Table.

➤ **Rank Declaration Rules**

1. Repeaters are not eligible for declaration of Rank.
2. Those who have passed with grace marks for any paper or improved class (CIG) are not eligible for Ranks.
3. The University will declare rank - 10% of total candidates appeared, subject to a maximum of 10 Ranks per programme.

B. Instructions to candidates relating to examination

- The students shall read carefully the instructions contained in the Examination Notification.
- Students will appear for the examination at the Examination Centre allocated to them and not at any other Centre without specific permission of the Registrar (Evaluation).
- Examination Centre once opted shall not be changed. If students wish to change, they have to obtain the prior permission of Registrar (Evaluation) and they have to pay prescribed fee by submitting examination application form.
- **Announcement of Results** : Results will be announced in the University website (www.ksoumysuru.ac.in.)
- Repeaters will have to obtain the examination application form from the University website.
- Examination fee has to be paid online. Instruction for online fee payment is available on the university website. Once the fee is paid, it will not be refunded or adjusted for any examination even though a student is absent for a particular examination.
- Students should obtain the admission ticket for the examination from the Chief Superintendent of the examination Centre three days before the commencement of the examination and also can be downloaded from KSOU website, **Admission ticket will not be sent to the candidates by post.**
- Candidate should apply to the **Registrar (Evaluation), KSOU, Mukthagangothri, Mysuru- 570 006**, in the prescribed form for migration certificate along with photo copy of all marks cards by paying the prescribed fee.
- Provisional Pass Certificate will be issued by the Registrar (Evaluation) on request and on payment of prescribed fee, after the declaration of results and issue of final year marks card by the University.
- All circulars, examination notifications and such other correspondences will be sent by ordinary post only. The candidate can also collect the above from Regional Center or Learner Support Center or KSOU Headquarters. The candidates are informed to visit University official website from time to time and get the updated information.
- Marks cards will be dispatched to the student by Registered/Speed post. If the Candidate does not receive the Marks card within a period of 50 days, he/ she can download the result sheet from the website and then send it to Registrar (Evaluation), KSOU, Mukthagangothri, Mysuru-06 for needful

action. In case of any discrepancy in the marks cards the candidate shall submit for correction.

- In case the Internal Assessment marks of any programme is not reflected in the result, despite of submission of the assignment, such students shall contact the concerned coordinator along with the proof of submission within 30 days of announcement of result.
- Students can write examination in Kannada or in English.

15. Convocation (Certificate / Degree Certificate) (Refer KSOU website for convocation details)

The University will conduct convocation after results of the respective programmes. Separate communication will also be sent to the students at an appropriate time.

16. Quality Initiatives

In an endeavor to step up the quality of services rendered by the university, Centre for Internal Quality Assurance has been constituted as per the UGC order.

National Mission on Education through Information and Communication Technology (NMEICT).

The National Mission on Education through Information and Communication Technology (NMEICT) has been envisaged as a Centrally Sponsored Scheme to leverage the potential of ICT, in teaching and learning process for the benefit of all the learners in Higher Education Institutions in any time anywhere mode. This was expected to be a major intervention in enhancing the Gross Enrolment Ratio (GER) in Higher Education by 5 percentage points during the XI Five Year Plan period.

The three cardinal principles of Education Policy viz., access, equity and quality could be served well by providing connectivity to all colleges and universities, providing low cost and affordable access-cum-computing devices to students and teachers and providing high quality e-content free of cost to all learners in the country. NMEICT encompasses all the three elements. The Mission has two major components:

1. Providing connectivity, along with provision for access devices, to institutions and learners;
2. Content generation.

It seeks to bridge the digital divide, i.e. the gap in the skills to use computing devices for the purpose of teaching and learning among urban and rural teachers/learners in Higher Education domain and empower those, who have hitherto remained untouched by the digital revolution and have not been able to join the mainstream of the knowledge economy. It plans to focus on appropriate pedagogy for e-learning, providing facility of performing experiments through virtual laboratories, on-line testing and certification, on-line availability of teachers to guide and mentor learners, utilization of available Education Satellite (EduSAT) and Direct to Home platforms, training and empowerment of teachers to effectively use the new method of teaching learning etc.

Karnataka State Open University (KSOU) has adopted National Mission on Education through Information and Communication Technology (NMEICT) a flagship initiative of Ministry of Human Resource Development aims to leverage the potential of Information and Communication Technology (ICT) in teaching and learning process by high quality , personalized and interactive knowledge modules over the internet for all the learners EIs) in anytime, anywhere mode. The Karnataka State Open University has created separate cell for the NMEICT and Virtual Labs. Adopted ICT initiatives of are as follows:

1. SWAYAM: Massive Open Online Courses
2. SWAYAMPRAKSHA: View digital courses on TV
3. National Digital Library: e-content
4. e-PG Pathshala: Gateway for e-books upto PG
5. Shodhganga: A reservoir of Indian Theses
6. e-ShodhSindhu: e-journals
7. e-Yantra: Engineering for better tomorrow
8. FOSSEE: Free/Libre and Open Source Software for Education
9. Virtual Labs: Web-enabled experiments designed for remote – operation
10. University Enterprise Resource Planning (SAMARTH)
11. [VIDWAN](#): Expert Database and National Research Network
12. [IRINS](#): Indian Research Information Network System
13. Shodh Shudhi (PDS): Plagiarism Detection Software

SWAYAMPRAKSHA:

SWAYAM Praksha is an initiative of the Ministry of Human Resources Development to provide 32 High Quality Educational Channels through DTH (Direct to Home) across the length and breadth of the country on 24X7 basis. It has curriculum-based course content covering diverse disciplines. This is primarily aimed at making quality learning resources accessible to remote areas where internet availability is still a challenge. The DTH channels are using the GSAT-15 satellite for programme telecasts. Karnataka State Open University has provided Opportunity to access relevant channels in the Cauvery Auditorium for the benefits of learners during their stay in the personal Contact Programme.

VIRTUAL LABS:

Virtual Labs will provide to the students the result of an experiment by one of the following methods (or possibly a combination). Modelling the physical phenomenon by a set of equations and carrying out simulations to yield the result of the particular experiment. This can, at-the-best, provide an approximate version of the ‘real-world’ experiment. Providing measured data for virtual lab experiments corresponding to the data previously obtained by measurements on an actual system. Remotely triggering an experiment in an actual lab and providing the student the result of the experiment through the computer interface. This would entail carrying out the actual lab experiment remotely. Virtual Labs will be made more effective and realistic by providing additional inputs to the students like accompanying audio and video streaming of an actual lab experiment and equipment. For the ‘touch and feel’ part, the students can possibly visit an actual laboratory for a short duration.

Karnataka State Open University has recognised Nodal Center for Virtual Labs under the leadership of National Institute of Technology, Surathkal and established well equipped V Labs Nodal Center at Science Bhavan which can cater the needs of KSOU learners of to access the experiments developed by NITK.

E CONTENT DEVELOPMENT:

The UGC e-Content scheme aims at developing high quality e-Content, as well as expertise for generating such content over the long term. The scheme provides financial assistance and technical support to teachers and other experts based in colleges and universities for the development of e-Content. The e-Content development and the associated web based learning described here do not seek to replace traditional teaching and learning, but are expected to supplement them. The inclusion of e-Content in learning is now inevitable, and the UGC initiative is designed to meet the new challenges, and to help India take the lead in this newly emerging field. The **Karnataka State Open University** has initiated development of e content proposal under the NMEICT .

Centre for Internal Quality Assurance (CIQA):

KSOU has established the Centre for Internal Quality Assurance (CIQA) as per UGC Open & Distance Learning Regulations 2017 to maintain quality in the service provided to the stakeholders and to assure quality standards are maintained in all its academic and administrative activities. The committee for CIQA interacts with the stakeholders and initiates various measures to promote quality of services at every stage i.e. from the enrolment of students till they accomplish their goals in their academic pursuit.

Research and Development Cell

The Karnataka State Open University has established Research and Development cell in the University to promote quality research and academic development. The cell is actively engaged in enhancing the researches in the university. It provides academic support to the faculty members research scholars and students of the university in writing articles and publishing. Further it also encourages the departments to conduct workshops, seminars and conferences.

17. Information and Guidance Cell

Relevant information on issues like programs offered by the University, admissions, study materials, contact program, examinations, results, marks cards, certificates, hostel facility etc. will be provided to the students who visit the University. '**Public Relation Officers**' will be present in the '**Information and Guidance Cell**' situated near the main entrance of the admission block. Students can contact them either in person or through phone and obtain required information. The contact numbers are **98453-63573** and Admission Block **94494-89749**.

Guidance and Counselling:

The student career is a complex and sensitive. Students of the twenty first century are facing new challenges and difficult situations. There is dire need to guide and counseling them in different areas. It may be academic, skill development, career oriented, life skills. placement, Higher Studies, and others. The University establish full-fledged guidance and Counseling Cell to assist the students.

Bulk Message:

The University has created a platform to send quick information to the candidates through bulk messages. The issue such as verification of documents, issue of ID Card, Counseling / Contact Classes , Submission of assignments, Payment of examination fee, examination etc., will be communicated by bulk messages.

Interactive Platform:

The University is initiating action to utilize the advantage of information and technology development to meet the learners' needs. KSOU has developed a user-friendly and easy to navigative website which is very informative and students can access all relevant information from the regularly updated website. In addition, a student app KSOU Student app is also developed which can be accessed through the cell phones, which provides all necessary information to the students at the right time. A well designed online interactive platform KSOU Connect is developed for the delivery of online classes and other meetings. Virtual class rooms and laboratories have been created.

18. Other Programmes Offered by the University

B. Post-graduate Courses:				
1	M.A – Kannada	2 Years	Annual	70
2	M.A – English	2 Years	Annual	70
3	M.A – Hindi	2 Years	Annual	70
4	M.A – Urdu	2 Years	Annual	70
5	M.A – Sanskrit	2 Years	Annual	70
6	M.A – History	2 Years	Annual	70
7	M.A – Economics	2 Years	Annual	70
8	M.A - Political Science	2 Years	Annual	70
9	M.A - Public Administration	2 Years	Annual	70
10	M.A – Sociology	2 Years	Annual	70
11	M.A - Journalism and Mass Communication	2 Years	Annual	70
12	M.A - Ancient History & Archeology	2 Years	Annual	70
13	M.Com	2 Years	Annual	70
14	MBA	2 Years	Semester	72
15	M.Sc. – Biochemistry	2 Years	Semester	72
16	M.Sc. – Biotechnology	2 Years	Semester	72
17	M.Sc. – Chemistry	2 Years	Semester	72
18	M.Sc. – Clinical Nutrition and Dietetics	2 Years	Semester	72
19	M.Sc. – Computer Science	2 Years	Semester	72
20	M.Sc. – Environmental Science	2 Years	Semester	72
21	M.Sc. – Geography	2 Years	Semester	72
22	M.Sc. – Mathematics	2 Years	Semester	72
23	M.Sc. – Microbiology	2 Years	Semester	72
24	M.Sc. – Physics	2 Years	Semester	72
25	M.Sc. – Psychology	2 Years	Semester	72
26	M.Sc. – Information Science	2 Years	Semester	72
27	M.Lib.I.Sc	1 Year	Annual	36
28	Ph.D in various subjects	-	-	-
Post Graduate Diploma Courses				
1	Post Graduate Diploma in English (PGDE)	1year	Annual	
2	Post Graduate Diploma in Human Resource Management (PGDHRM)	1year	Annual	
3	Post Graduate Diploma in Financial Management (PGDFM)	1year	Annual	
4	Post Graduate Diploma in Business Administration (PGDBA)	1year	Annual	

5	Post Graduate Diploma in Marketing Management (PGDMM)	1year	Annual	
6	Post Graduate Diploma in Nutrition and Dietetics (PGDND)	1year	Annual	
7	Post Graduate Diploma in Journalism and Mass Communication (PGDJMC)	1year	Annual	
8	Post Graduate Diploma in Kuvempu Sahithya (PGDKS)	1year	Annual	
9	Post Graduate Diploma in Business Law (PGDBL)	1year	Annual	
10	Post Graduate Diploma in Information Science (PGDIS)	1year	Annual	
11	Post Graduate Diploma in Computer Application (PGDCA)	1 year	Annual	
12	Post Graduate Diploma in Ambetkar Studies (PGDAS)	1 year	Annual	
Diploma Courses				
01	Diploma in Kannada (DIK)	1 year	Annual	
02	Diploma in Journalism (DIJ)	1 year	Annual	
03	Diploma in Nutrition and Health Education (DNHE)	1 year	Annual	
04	Diploma in Information Science (DIS)	1 year	Annual	
05	Diploma in Computer Application (DCA)	1 year	Annual	
Certificate Courses				
01	Certificate in Kannada (CK)	6 months	Half yearly	
02	Certificate in Panchayath Raj (CPR)	6 months	Half yearly	
03	Certificate in Nutrition and Food (CNF)	6 months	Half yearly	

19. Grievance Redressal Cell

In an endeavor to provide better and timely services to the students, the Karnataka State Open University has established a Grievance Redressal Cell led by coordinators. The cell addresses the problems face by the students, with regard to academic, student support services and examinations. The students are advised to submit the grievance in writing or by telephonic call to the committee. The Committee comprised of the following coordinators:

Sri. Mahesha D.M – (M) 9901249102 and Dr. A.Y. Vijay Kumar - (M) 9845363573

The coordinators concerned will examine the grievance under the provisions of the university and resolve it within a timeframe.

The students can submit their grievances through the link provided in KSOU
website: www.ksoumysuru.ac.in

The grievances will be addressed online through UGC SG Portal by the Nodal Officer.

**Dr. Harsha, T.S. Nodal Officer, Students Grievance and Redressal Cell,
KSOU, Mysuru.Mobile: 8197242133**

20. Other Information's Change of Subject (B.A/B.Com)

Students, who wish to change language/optional subject after admission is over, such candidates, shall pay Rs.1,000/- for each subject within one month from the date of admission.

Change of Medium of Instruction

There is provision for changing the medium of instruction the student had opted at the time of admission. The student should submit an application, addressed to **The Assistant Registrar (Admission)** along with fees challan of Rs.1,000/- remitted to SBI within one month, from the date of admission.

There is provision to obtain the study materials of their choice. Also there is a provision to return the study materials in the same condition as they were received. If the study materials returned are found unsuitable for distribution to other students, they will not be accepted by the study materials section.

Change of Address

If the address given by the student at the time of admission is changed, he/she should write a letter about the change of address to **The Deputy Registrar (Admission), KSOU, Mysuru**. The student should confirm, from the concerned officer, whether the change of address has been entered in the Admission Register or not. It is very important because the study materials, information and application forms etc. sent to the student from time to time, can reach the student only if the address given is correct.

Change of Name

Students are required to submit the following documents to The Deputy Registrar (General) in order to change their names while pursuing their courses:

- Requisition letter for Change of Name.
- Photo Copy of the Judgment (Decree) from the court, containing the declaration of change of name.
- Two stamp size recent photographs
- Fee paid details of SBI
- Attested Photo copy of the SSLC Marks Card / Cumulative Record.
- Attested Photo copy of the PUC Marks Card.
- Attested Photo copy of the Student I.D. Card.
- Attested photo copy of Admission fees details
- Advertised copy of News Paper.

The changed name will come into effect after University Notification.

Duplicate/ Renewal of Identity Card

If the Original Identity Card is lost, students are required to pay fee of Rs.300/- through SBI. The following records have to be submitted in order to obtain duplicate Identity Card:

- a. Student should write a letter to the Deputy Registrar (Admission), KSOU, Mysuru-6.

- b. A Photocopy of previous Identity card (if available), Attested copy of marks card, photo and attested photo proof of Aadhaar Card, office copy of the fee paid details should be enclosed.
- c. The University will issue the Identity Card to the students admitted for first year B.A / B.Com / B.Lib.Sc / M.Lib.Sc. / M.A / M.Com / M.Sc (Environment) Degree Program. The students admitted to Second year/Final year of B.A/B.Com/ M.A/M.Com/M.Sc (Environment Science). Degree Program shall preserve the Identity Card and fee paid details of admission and examination.
- d. During the Examination students shall invariably produce the Identity Card along with fee paid details of admission and examination to the invigilator. The University shall not be held responsible if students are denied permission to write the examination due to non-production of the above mentioned documents.

Letter Correspondence

The students may contact **the concerned officer by phone /e-mail/ letter** to get necessary clarification and information during their study period. On such occasions students should mention their name, address, enrollment number, subject of study, medium of instruction and **Phone/ Mobile No.** without fail. This will help to solve the problems quickly. It is mandatory on the part of students to reply to the letters sent by the University on matters pertaining to admission, non-remittance of prescribed fee, study material, written assignments, exam, exam results etc. If students do not respond to the University letters on time in matters mentioned above, the problems cannot be solved quickly for which the University will be not be held responsible. .

Issuing of Transfer Certificate

Transfer Certificate will not be issued to students directly. It will be sent to the institutions where the students pursuing his/her further studies. However the students have to obtain No Due Certificate from the University before applying for Transfer Certificate. It will not be issued for any other purpose other than education purpose.

Student has to submit the prescribed application form and also pay the prescribed fee along with the following documents to **The Deputy Registrar(Admission), Karnataka State Open University, Mukthagangothri, Mysuru-06.**

1. Student must fill the prescribed Application format and submit it along with prescribed fee paid challan of Rs 500/- and attested copies of S.S.L.C., and all the relevant degree marks cards of concerned program B.A/ B.Com/ B.Lib.I.Sc/ M.Lib.I.Sc./ M.A/ M.Com/ M.Sc Degree Program Marks Cards and Identity Card.
2. T.C. will not be issued if there are any changes in the Name, Roll No., Class Declaration, Subjects etc., in the Marks Cards issued for the students by the University unless proper clarification is sought.

21. Digital Initiatives for Higher Education - UGC

a. SWAYAM

The University will launch a few programmes online as per the directives of UGC / MHRD. For this purpose University has procured DD Free Dish and installed for accessing SWAYAM Prabha Channels. These channels will be used by the teachers while teaching the courses to have a blended learning process mainly to improve the quality of learning.

b. Digital Monitoring Cell

University has established “Digital Monitoring Cell” to review the current use of digital resources and also periodical suggestions will be given to enhance their utilization further.

c. National Academic Depository Cell

National Academic Depository (NAD) is an online store house of academic awards (degrees, diplomas, mark sheets etc.,) lodged by the boards/ academic institutions/ eligibility assessment bodies in a digital format that has been launched on 9th July, 2017 by Hon^{ble} President of India. It is a 24x7 online mode for making available academic awards and helps in validating its authenticity, safe storage and easy retrieval. University has established NAD cell to carry out the activities in this regard. Students shall register to the NAD.

d. National Digital Library

The National Digital library of India (NDL) is a project under Ministry of Human Resource Development, India. The objective is to integrate several national and international digital libraries in one single web-portal. The NDL provides free access to many books in English and the Indian languages. Hence, students are advised to join National Digital Library at <https://ndl.iitkgp.ac.in/> to access more than 80 lakh digital resources without any cost.

e. Massive Open Online Courses (MOOCs)

The University Grants Commission, under the ambit of MHRD, has facilitated the Open Universities to conduct short term programme online. The candidates may visit the website of KSOU/ UGC to avail the benefits of such MOOCs

Annexure I

Recognition letter of UGC

https://www.ugc.ac.in/ugc_notices.aspx

https://www.ugc.ac.in/pdfnews/9969719_UGC-RECOGNITION-FOR-ODL-PROGRAMMES-2018-19-ONWARDS.pdf

see sl.no. 18 of the list

Annexure II

HEAD QUARTERS, REGIONAL CENTERS (RC) AND LEARNER SUPPORT CENTRES (LSC) LIST 2020-21

RC Code	Place Of The Regional Centre	Address Of the Head Quarters and Regional Centre	LSC Code	NAME AND ADDRESS OF THE LSC	
01	Mysuru	KSOU Head Quarters KSOU Campus Mukthaganothri, Mysuru-570006 PH No: 0821-2519948/2500981	01-01	1	1. Pooja Bhagavat Memorial Mahajana P.G. Centre K.R.S. Road, Metagalli, Mysore-570016, (Only Science Programmes) Dr.Jyothi Bala Chauhan Ph: 0821-4009616 /2581226 M: 94483-82736 mahajanapg.org ckrenukarya@gmail.com
			01-02	2	2. Central Prison Near St. Philomina Church, Ashoka Main Road, Mysuru-570001 Phone: 0821 249 2089, 0821-2492092, 9066828299 Sri.Krishnegowda
			01-03	3	3. Basudeva Somani College. Vishwamanava Double road, Kuvempunagar, Mysuru. Phone: 9591688536. basudev-somani@rediffmail.com
			01-04	4	4. Samruddhi Vidya Samsthe. Sunitha Mahila Mandali, Samruddhi Vidya Samsthe Plot No 120, Belagola Industrial Area, Metagalli, Mysore-570016. Phone : 9845116090 samruddhividhyasamsthe2019@gmail.com
			01-05	5	5. Sri Adichunchanagiri First Grade College H.D. Kote, Mysore sacfgchdkote@yahoo.com
			01-06	6	6. T.T.L Trust(R) Saraswathipuram Mysore-57008 M: 9611368056 ttldegree@gmail.com
			01-07	7	7. Cauvery Corresponding College S.S Education Trusy(S.S.B.E.T) S.S Degree College. Mukambika High School, Harangi Road, 9886059466 sscbllore@yahoo.com
			01-08	8	8. Vidyodaya Arts & Commerce First Grade College. Vidyodaya Arts & Commerce First Grade College., T.Narasipura Mysore Dist-571124. Phone No. 9620394986. vidyodayatnp@gmail.com
			01-09	9	9. D.BANUMAI AH'S COLLEGE OF COMMERCE AND ARTS. NEW SAYYAJI RAO ROAD, BESIDE MYSURU CITY CORPORATION. Ph No: 9980325646 malliksirigere@gmail.com

02	Bengaluru-1	KSOU Regional Centre, Bengaluru Osteen College, Sree Gowri Chambers, No. 61, 5 th main road, Chamarajpet, Bengaluru-560018. Ph No: 94486-68880	02-01	10	1.Lorra Business Academy No. 3/3, Begur main road Hongasandra, Bommanahalli, Bengaluru-68 Ph: 9964422909 info@loraa.com
			02-02	11	2. S.V.R College Of Commerce & Management Studies No, 28/4, Samasandre Palya HSR Layout Bengaluru-560 102 Ph: 9036590979 svrinstitution@gmail.com
			02-03	12	3. Krishna Degree College, Mantapa Village, Jigani Road Bangalore-560083. Phone No: 988634088 shreekrishnadegreecollege@gmail.com
03	Bengaluru-2	KSOU Womens Regional Centre Govt. PU College For Girls, 13 th cross, 4 th main, Maleshwaram, Bengaluru-560003 Ph No: 98445-06629	03-01	13	1. Manasa College Of Management. Bengaluru-560002 No. 637/B Dr. Rajkumar Road 1 st Block 2 nd stage E-Block Rajajinagar, Bengaluru-560010 Ph: 990004099 manasaccrediffmail.com
			03-02	14	2. Siddaganga College of Management & Science No. 33, Suraj Tower, Service Road, Near Laggere Bus Stop, Narasimha Swamy Layout, Laggere, Bangalore – 560058 M : 7676850950 siddagangacollege@gmail.com
			03-03	15	3. Acharya Patashala College Of Commerce N.R Colony, Basavanagudi, Bangalore-560019 M : 9916910855 apscommercecollege@gmail.com
			03-04	16	4. Columbia College. Jambusavari Dinne, Gottigere-Kengeri RD, Royal County, 1 st Phase, J.P. Nagar, Kothnur, Karnataka-560083. Phone No: 9845457012 ccbjpgn@gmail.com
			03-05	17	5. A S C Silver Valley Degree College. 7 th Cross, Sri Sri Sri Balagangadharanatha Swamiji road, Malleshwaram, Bengaluru-560003 Phone No: 9845399921 ascsvdclg@gmail.com
			03-06	18	6. Sri Kalpavruksha degree College. No. 25, 2 nd & 3 rd Floor, Govindappa Enclave, Hesaraghatta main Rd, Near Karnataka Bank, Bengaluru, Karnataka-560073 Phone No: 9448291813 kalpavrukshaeducation@gmail.com
			03-07	19	7. Om Sai College. Janapriya Complex, Magadi Main Road, Sunkadakatte, Bangalore-560091. Phone No: 9742274872 sagargowda.vds@gmail.com
04	Bengaluru - 3	K.S.O.U Regional Center Bangalore-3 (Yalahanka) Adithya Educational Institutions No. 12, Kogilu main Road Behind Annapurneswari Temple Maruthinagar,	04-01	20	1. Sheshadripuram First Grade College, Sheshadripuram First Grade College , CA Site No-26, Yelahanka New Town Banglore-560064 Ph No: 9886564873 info@sfgc.ac.in
			04-02	21	2. B T M First Grade College. # 42, Hosapalya, Kudlugat, Hosur main road, Bangalore-560068 Phone No: 9731233330 admin@btmcollege.com
			04-03	22	3. United Degree College. 12,2 nd stage Pillanna garden Nagawara Main Road, Bangalore-560045 Phone No: 9986017219 unitedcollege.in@gmail.com

		Yalahanka Banglore-560064 Ph No: 9880526439	04-04	23	4. Government First Grade College. Near NES Office Road, Sugappa Layout, Gandhinagar, Yalahanka Banglore Phone No: 9448688993/080-28565188 gfgcyb@gmail.com
05	Bellary	KSOU Regional Center, Bellary Behind Regional Science Center, Near District Stadium, Nellacheravu pradesha, Bellary -583104 Ph No: 9035-43912	05-01	24	1. Veerashaiva College Cantonment, Hosapete Road, Bellary-583 104 Siddaramu G. Mulagi Ph: 08392-242185 / 242183 M: 99168-56125/9449510465 veerashaivacollegeblv@gmail.com
			05-02	25	2. Sharabeshwar Degree College, Ballary. Sharabeshwar Degree College, Guggarahatti-583101 Phone No: 9449203324 ssvkmv@gmail.com
06	C H A M A R A J A N A G A R	KSOU Regional Centre, Chamarajanagar K.H.B. Colony, Ramasamudra Layout Near Emmanuel Cristian Public School, Chamarajanagar-571313 Ph No: 9632346618	06-	-	
07	C H I K K A M A G A L U R U	KSOU regional Centre, Chikkamagalur Sai Mandira Road, Madhuvana layout, Chikkamagalur-577102 Ph No: 8197818807	07-01	26	1. Govt. Women's First Grade College NMC Circle, Mallanadur Road Chikkamagalur – 577 101 Ph: 08262-233871 M:94492-07991/9480139153 gwfgeckm@gmail.com
			07-02	27	2. Sri Jagadguru Chandrashekara Bharathi Memorial College, Sringeri Chikkamagalore District-577139 Phone No: 9449345403 srijbmc.sringeri@gmail.com
			07-03	28	3. Government First Grade College. Birur, Kadur Taluk Chikkamagaluru Dist Phone No: 08267255399 Principalgfgcbirur4@gmail.com
08	D A V A N A G E R E	KSOU Regional Centre, Davanagere J H Patel Layout, Behind Shamanur, Naganur Road, Davanagere-577004 Ph No- 9008540090	08-01	29	1. Shri Devaraj URS First Grade College Honnur Gollarahatti, NH4- By Pass Road Davanagere Ph: 7892548419 ssevs98hsd@gmail.com
			08-02	30	2. Sri Shivalingeshwara Swamy Government First Grade College, Channagiri - 577 213, Davanagere District M : 9449474321/9964178043 sssgfgcc@gmail.com
			08-03	31	3. Bhadra Institute of Management & Information Sciences Studies (BIMS) No.41201, 10th Cross, Near Bhadra Bus Stop BIET College Road, Siddaveerappa Badavane, Davanagere – 577004 081923 22449/9242255280 bhadraeducationtrust@gmail.com

			08-04	32	4. K M S First Grade College, NH-13, PILLEKERENAHALLY, CHITRADURGA Ph No: 7349222350 bapuji.cta@gmail.com
09	Dharwad	KSOU Regional Centre, Dharwad Karnataka University Public School Campus, KCD Road, Opp.LIC Office, Dharwad-580008 Ph No: (O)0836-2441199 Mob No: 8905437178	09-01	33	1. J.S.S Arts, Commerce and Science College (Shri Manjunatheshwara Institute of UG and PG Studies) Vidyagiri, Dharwad-580 004 Ph: 0836-2461184 M: 94809-22111 jssgbo.dharwad@gmail.com
			09-02	34	2. Anjuman E-islam Nehru Arts Science & Commerce College, Hubli-580 020, Dharwad District 0836 -2263369/9845571487 nehrucollegehubli1234@gmail.com
			09-03	35	3. Sri Rudragowda Patil Government First Grade College, Bilagi - 587 116, Bagalkot District Ph No: 8861316900 gfgcbilagi@gmail.com
			09-04	36	4.Basaveshwar Arts Science and Commerce College, Vidyagiri, Bagalkote M : 9972355515/9986741594 bvvsbasc.org / principaldegreeacs@gmail.com
			09-05	37	5. Srhi Jagadguru Tontadarya Vidyapeeth's Basaveshwara Arts, Commerce & Science College P.B. Road, behind corporation bank Gadag- 582 101 Ph No: 08372-274355, 9535565544 basaveshwaragadag@gmail.com
			09-06	38	6. Sri Kalidasa Degree College Sri Kalidasa Degree College Ph.No. 08373-267968, 267705 M : 9448068095, 9448119705 bajsswomenscollege.com / bajsswck09@gmail.com
			09-07	39	7. Shri Chatrapathi Shivaji Maharaj Degree College, Dharwad. Shri Chatrapathi Shivaji Maharaj Degree College- Dharwad, near Shivaji Circle. Dharwad-580001. Ph No: 8453368811 nca.lng@gmail.com
			09-08	40	8. Shri S.R. Narasapur & Shri M B Shirur Commerce College. Bagalkot. Phone No: 9731289966. santu812@gmail.com
			09-09	41	9. I.B.M.R College Of Commerce & Management. IBMR #567, Akshy Colony, Vidyanagar, Hubli-580021,Dharwad Dist. Ph No: 9480709522 ksou@ibmrbschool.org
			09-10	42	10. B. M Sankanur Arts & Commerce Degree College For Women Guledgudd. Near Bus Depo kamatagi Road Guledgudd Tq, Bagalkot Dist. Ph No: 9741198950 bms18192@gmail.com
10	Hassan	KSOU Regional Centre, Hassan S.M Krishna nagar Arasikere Road Doddapura (Post) Hassan-573118 Mob No: 8904036090	10-01	43	1. Smt. Belliyamma Eregowada First Grade College B.M. Road, Hassan-573201 Ph: 08172-235400, M: 94482-20438 jagadeeshbegprinci@gmail.com
			10-02	44	2. A.N Varadarajulu First Grade College. A.N Varadarajulu First Grade College, Near Haralikatte Main Road Gorur, Hassan Taluk & District Ph No: 9742557390 anvgorur1984@gmail.com
			11-01	45	1. Krishna Trust, Shri Satyam College, # 8-9-520/Krishna/Devi Colony Near New Bus stand Bidar. Ph No: 9449088775 sscbidar@gmail.com

11	Kalaburgi	KSOU Regional Centre, Kalaburgi Institute of Kannada Studies, Gulbarga University Campus, Kalaburgi-585106. Ph No(O): 08472265868 Mob No: 9916783555	11-02	46	2. Vishwa Hindu College, No. 1-111/1A, P,D,A. Engg. College Road, behind Maharaja Hotel Aiwan-E-Shahi, Gulbarga-5851027 M : 9341018851 vhcglb@gmail.com
			11-03	47	3. Mathoshri Gowramma Womens First Grade College, Indi. Siddalingeshwara colony old Bolegaon road, Indi. Ph no: 9449213039 santoshkembogi@gmail.com
			11-04	48	4.Balaji Degree College, Main Road Yadgiri-585202 Ph no: 9448181137 Sbdcollegeprincipal2003@gmail.com
			11-05	49	5. Shri Sahyadri Arts, Commerce & Science College, Vijayapur B L D E Road 135 Vidyanagar, Vijayapur-586103 Ph No: 9964376718 spmcindi@gmail.com
			11-06	50	6. Sahyadri First Grade Degree College, Afzalpur. Near, Basaveshwar Circle, Ghattarga Road, Afzalpur-585301. Kalaburgi Dist. Ph No: 9980415557 Rsuryakant165@gmail.com
			11-07	51	7. Guruji Degree College. Basava Complex Basaveshwar Colony, Kalaburgi. Ph No: 9901165234 gurujicollege@gmail.com
			11-08	52	8. AOS Degree College. Barey Hills Ring Road, Kalaburgi. Ph No: 9972157866. avubk1289@gmail.com
			11-09	53	9. Rudramma Basappa Degree College. SSS Building Near Anjaneya Temple behind Srinivas Petrol Bunk Julynagar, Gangavathi-583227, Koppala District. Ph No: 9844255605 shriputtarajaedugvt@yahoo.com
			11-10	54	10. National Womens Degree College- Lingasuru. National Womens Degree College- Lingasugur Khazi Complex, Raichur Bypass road, Lingasur-584122 Raichur District. Ph No: 9483188618. sujata262018@gmail.com
			11-11	55	11. Swamy Vivekananda Degree College. @ Post Rangampet Shorapur, Yadugiri. Ph No: 9535398567 sbhediginal@gmail.com
			11-12	56	12. M N Desai Degree College First Floor Behind S K Yatrik Nivas, New jewargi Road, Kalaburgi. Ph No: 9611148555 mndesaicollege@gmail.com
			11-13	57	13. Mahatma Gandhi Degree College Hattikuni Road Yadgir. Ph No: 08473227526/6363881918 rajubrabnalli@gmail.com
12	KARWAR	KSOU Regional Centre, Karwar 1 st Floor, Old U.S.K.V Building, Savitha Circle Main Road, Karwar-581301	12-01	-	

13	K O L A R	KSOU Regional Centre, Behind S.P. Office Near R.L. Jalappa Hospital, Kolar-563101 Mob No: 8970223247	13-01	58	1. Venkateshwara First Grade College (BABA Educational Information Centre) Chelur Post Bagepalli taluk Chikkaballapur Dist. Ph No: 9972876569 jeebaba2002@yahoo.com
			13-02	59	2. Government First Grade College, Rajivgandhi Extension (KUDA), Robertsonpete, KGF-563122 M : 9663125139 gfgc.kgf@gmail.com
			13-03	60	3.Vishwa Vivek Degree College. Vadhuran Compound, North Extension, 2 nd ward,Vapasandra, Chikballapur-562101. Ph No: 9448512796. viswavivek125@gmail.com
			13-04	61	4. Rock Vellay College Of Science & Management Studies. Sri Sai Sadana, K.N.S Post Bangarpet Road, Kolar-563102. Ph No: 9481585587 rockvalley.principal@gmail.com
14	M A N D Y A	K S O U Regional Centre, Mandya. C.S-11(A)'E' Block Vivekananda Nagar Layout, Hollalu Melukote Road, Mandya-571401 Mob No: 9964495936	14-01	62	1. B G S First Grade College B G Nagara, Nagamangala Tq, mandya Dist-571422 Ph No: 9448554225 principalbgsfgc@gmail.com
			14-02	63	2. Mandavya First Grade College, BM Road, Mandya M : 9845868909 mfgcjs@gmail.com
			14-03	64	3. Bharathi College, Bharathi Nagara (K.M. Doddi) Maddur Tq, Mandya Dist-571422 Ph No: 9480205286 bharathicolleg1972@gmail.com
15	M A N G A L U R U	K S O U Regional Centre, Mangaluru Vokkaligara yane Gowdara Seva Sangha, 3 rd Floor, (Near Shirdi Saibaba Temple, Udupi main Road) Ashokanagar Post, Ladyhill, Mangaluru-575006 Ph No (O): 0824-2454697 Mob No:9945058950	15-01	65	1. Dayanand Pai, Satheeshsh Pai Government First Grade College Carstreet, Mangalore - 575 001, Dakshina Kannada District M : 9663437451 gfgmcevents@gmail.com
			15-02	66	2. Kukke Sri Subrahmanyeshwara College, Subrahmanya Tq-574238 M : 8792050383 kss_principal@yahoo.co.in
			15-03	67	3. St.Philomena College, Darbe, Puttur, Dakshina Kannada-574202 082512 30340, M : 9448858101 info@stcputtur.org
			15-04	68	4. Alva's College, Sundari Ananda Alva Campus, Vidyagiri, Moodbidri, Dhakshina Kannada, Karnataka-574227. Ph No: 7090715010 administration@alvas.org
16	Ramanagar	K S O U Regional Centre, Ramanagara, Chamundeshwari Educational Trust(R) Shantiniketan Group Of Institutions B.M. Road, Vivekanandanagar, Ramanagara-562159 Ph No(O): 080-	16-01	69	1. Shanthinikethana College of Science and Management Studies B.M. Road, Vivekanandanagara, Ramanagara-562159 Ph: 080-27272181 M: 99015-37369 krishnaiah.thoutanahalli@gmail.com
			16-02	70	2. RURAL COLLEGE KANAKAPURA. M.G.Road, Kanakapura-562117 Ph No: 9845976469 rck.kanakapura@gmail.com

		27274443 Mob No: 9986458055			
17	Shivamogga	K S O U Regional Centre, Alkola Circle, Near LIC Office Sagara Road, Shivamogga-577201 Mob No: 9164467131	17-01	71	1. D.V.S. College of Arts & Science Sir M. V. Road, Basaveshwara Circle, Shivamogga-577 201. Ph: 08182-278455 M: 94484-93429/9663568076 principal.dvscollege@gmail.com
18	Tumkur	K S O U Regional Centre, CA -07, Tuda Layout, Rajivgandhi Nagara Melekote, Tumkuru-572105 Mob No: 9844126625/ 9108808219	18-01	72	1. Vidya First Grade College Near Akka Thangi Park, Devarayapattana new extn, Tumkur-572104 Ph No: 9980597515 vidyaedusociety@gmail.com
			18-02	73	2. S.K.T.D (Sri Kenchamma Timmadasappa FGC) First Grade College, Belagumba, Tumkur M : 9448516710/8618231793 dasappa0909@gmail.com
19	Udupi	K S O U Regional Centre, Old Jilla panchayath building, 2 nd floor Banaje, Udupi-576101 Ph (O): 08202522247 Mob No: 9972526647	19-01	74	1. M.G.M. College Udupi-Manipal Hwy, Kunjibettu, Udupi-576102 Ph: 0820 252 0359/2530410 M:92422-33968 principal_mgm@yahoo.co.in
20	B E L G A U M	K S O U Regional Centre, Belgaum Angadi College Of Commerce & Science Suresh Angadi Education Foundation, (SAEP) Savagaon Road, Belagaum-590009	20-01	75	1. Angadi College of Commerce and Science (Suresh Angadi Education Foundation) Savagaon Road, Belagavi-590 009. Ph: 7022590326. principalaccs@gmail.com
			20-02	76	2. Shri Gangaram First Grade College, Harugeri Behind K.E.B. Gokak Road, Harugeri. Ph No: 9986815294 invanijyoti.eds.hrg@gmail.com
			20-03	77	3. Dr. M.P Nadagouda Arts College Ghataprabha S M Patil Vidya Bhavan Hukkeri main road Ghataprabha, Gokak Tq, Belagavi Dist-591306 Ph No: 9742319604 revanasiddeshwar71@gmail.com
			20-04	78	4. C L E S Degree College Chikodi Chikodi. Ph No: 9740004060 basavnila12@gmail.com

Note:

1. The list of Learner Support Centres is provisional.
2. The University reserves the right to change the Learner Support Centre opted by the candidate on unavoidable circumstances.

Annexure-III**Admission fee Structure**

Sl. No	Course Name	Admission Processing Fee	Registration Fee	Tuition Fee	Skill and Development Fee	Lab fee for B.A Psychology Students*	Total Fee
B.A and B.Com							
1	I Year	400	400	3400	500	-	4,700/-
	II Year	-	-	3400	500	-	3,900/-
	III Year	-	-	3700	500	*800	5,000/-
B.Lib.I.Sc							
2	1 Year	600	600	5400	500	-	7,100/-

(in Rs.)**Note :**

1. Candidates seeking direct admission to II year B.A./B.Com from other Universities shall pay Rs. 3000/- in addition to the above prescribed fee.
2. Women Candidates under BPL will get 25% concession in tuition fee in each year.
3. NRI / Foreign Candidates shall pay Rs.15000/- in addition to total fee prescribed above.

*** Students opted Psychology as one of the optional has to pay additional Rs.800/- as Lab fee in addition to full fee. Rest of the students have to pay Rs.4,200/- only.**

ಪರಿಶಿಷ್ಟ ಜಾತಿ / ಪರಿಶಿಷ್ಟ ಪಂಗಡದ ವಿದ್ಯಾರ್ಥಿಗಳ ಶುಲ್ಕ ಮರುಪಾವತಿ ಯೋಜನೆಯಡಿಯಲ್ಲಿ ಪ್ರವೇಶಾತಿ

ಶುಲ್ಕ ಮರುಪಾವತಿ ಯೋಜನೆಯಡಿಯಲ್ಲಿ ಪ್ರವೇಶಾತಿ ಪಡೆಯಲಿಚ್ಛಿಸುವ ಪರಿಶಿಷ್ಟ ಜಾತಿ ಮತ್ತು ಪರಿಶಿಷ್ಟ ವರ್ಗಗಳ ವಿದ್ಯಾರ್ಥಿಗಳು ಕಡ್ಡಾಯವಾಗಿ ಅನುಸರಿಸಬೇಕಾದ ನಿಯಮಗಳು

ಪ್ರತಿ ಶೈಕ್ಷಣಿಕ ಸಾಲಿನಲ್ಲಿ ಪ್ರವೇಶಾತಿ ಬಯಸುವ ಪರಿಶಿಷ್ಟ ಜಾತಿ ಮತ್ತು ಪರಿಶಿಷ್ಟ ವರ್ಗಗಳಿಗೆ ಸೇರಿದ ಅಭ್ಯರ್ಥಿಗಳು ಈ ಕೆಳಗಿನ ಷರತ್ತುಗಳಿಗನುಗುಣವಾಗಿ, ಸಮಾಜ ಕಲ್ಯಾಣ ಇಲಾಖೆಯಿಂದ ಶುಲ್ಕ ಮರುಭರಿಕೆ ಯೋಜನೆಯಡಿ ಕರಾಮುವಿಯಲ್ಲಿ ಪ್ರವೇಶಾತಿ ಹೊಂದಬಹುದಾಗಿರುತ್ತದೆ. ಅವುಗಳೆಂದರೆ :

1. ಪರಿಶಿಷ್ಟ ಜಾತಿ ಮತ್ತು ಪರಿಶಿಷ್ಟ ವರ್ಗಗಳಿಗೆ ಸೇರಿದ ಅಭ್ಯರ್ಥಿಯು ಕರಾಮುವಿಯ ಸಂಬಂಧಪಟ್ಟ ಪ್ರಾಧಿಕಾರದ ಅನುಮೋದನೆಗೊಳಪಟ್ಟ ಶುಲ್ಕ ಮರುಭರಿಕೆ ಯೋಜನೆಯಡಿ ಪ್ರವೇಶಾತಿ ಹೊಂದಬಹುದಾಗಿರುತ್ತದೆ.

ಅ. ಆತನ/ಆಕೆಯ ಕುಟುಂಬ ವಾರ್ಷಿಕ ಆದಾಯವು (ತಂದೆ/ತಾಯಿ ಮತ್ತು ಮೋಷಕರ ಅಥವಾ ವಿವಾಹಿತರಾದಲ್ಲಿ ಆತನ/ಆಕೆಯ ಪತಿ/ಪತ್ನಿಯ ಆದಾಯವನ್ನೂ ಒಳಗೊಂಡಂತೆ) ಎಲ್ಲಾ ಮೂಲಗಳಿಂದ ಲೆಕ್ಕ ಹಾಕಿದಾಗ ರೂ.2,50,000/- (ರೂಪಾಯಿ ಎರಡು ಲಕ್ಷದ ಐವತ್ತು ಸಾವಿರ ಮಾತ್ರ)ಗಳನ್ನು ಮೀರಬಾರದು. ಈ ಸೌಲಭ್ಯವನ್ನು ಪಡೆಯಲಿಚ್ಛಿಸುವ ಅಭ್ಯರ್ಥಿಯು ಸಂಬಂಧಪಟ್ಟ ತಹಸೀಲ್ದಾರರಿಂದ ಪಡೆದ ಚಾಲ್ತಿಯಲ್ಲಿರುವ ಜಾತಿ ಪ್ರಮಾಣ ಪತ್ರ ಮತ್ತು ಪ್ರವೇಶಾತಿ ಪಡೆದ ಪ್ರಸ್ತುತ ವರ್ಷದ ಡಿಸೆಂಬರ್‌ನಿಂದ ಒಂದು ವರ್ಷ ಅವಧಿ ಬಾಕಿ ಇರುವ ಮುಂದಿನ ಡಿಸೆಂಬರ್‌ವರೆಗೆ ಆದಾಯ ಪ್ರಮಾಣ ಪತ್ರದ ದೃಢೀಕೃತ ನಕಲನ್ನು ಹಾಜರು ಪಡಿಸುವುದು. ಮರು ಮುದ್ರಿತ ದಿನಾಂಕವನ್ನು ಆದಾಯ ಪ್ರಮಾಣ ಪತ್ರದ ವಾಯಿದೆಯಾಗಿ ಪರಿಗಣಿಸಲಾಗುವುದಿಲ್ಲ. ಸರ್ಕಾರವು ಕಾಲ ಕಾಲಕ್ಕೆ ಹೊರಡಿಸುವ ಆದೇಶಗಳಿಗೆ ಅನುಸಾರವಾಗಿ ಬದಲಾಗುತ್ತವೆ.

ಆ. ಕರ್ನಾಟಕ ಸರ್ಕಾರದ ವಿವಿಧ ಯೋಜನೆಗಳ ಅಡಿಯಲ್ಲಿ ಮೆಟ್ರಿಕ್ ನಂತರದ ವಿದ್ಯಾರ್ಥಿವೇತನವನ್ನು ಮಂಜೂರುಮಾಡಲು ಇ-ಆಡಳಿತ ಕೇಂದ್ರ, ಕರ್ನಾಟಕ ಸರ್ಕಾರವು ಏಕೀಕೃತ ರಾಜ್ಯ ವಿದ್ಯಾರ್ಥಿವೇತನ ತಂತ್ರಾಂಶವನ್ನು ಅಭಿವೃದ್ಧಿಪಡಿಸಿದ್ದು, ರಾಜ್ಯ ವಿದ್ಯಾರ್ಥಿವೇತನ ತಂತ್ರಾಂಶವು ವಿದ್ಯಾರ್ಥಿಯ ಆಧಾರ್ ಜೋಡಣೆಗೊಂಡಿರುವ ಬ್ಯಾಂಕ್ ಖಾತೆಗೆ ನೇರ ನಗದು ವರ್ಗಾವಣೆಯನ್ನು ಮಾಡುತ್ತದೆ.

ಆ. ವಿದ್ಯಾರ್ಥಿಗಳು ರಾಜ್ಯ ವಿದ್ಯಾರ್ಥಿವೇತನ ತಂತ್ರಾಂಶದ ಯು.ಆರ್.ಎಲ್ <https://ssp.postmatric.karnataka.gov.in> ಮೂಲಕ ಕಡ್ಡಾಯವಾಗಿ ಅರ್ಜಿಸಲ್ಲಿಸಬೇಕು. ಪ್ರವೇಶಾತಿಯ ಸಂದರ್ಭದಲ್ಲಿ ಪ್ರವೇಶಾತಿ ವಿವರಗಳನ್ನು ಆನ್-ಲೈನ್ ಮೂಲಕವಾಗಿ ನಮೂದಿಸಿ ಪೂರ್ಣಗೊಳಿಸಿದ ಆನ್-ಲೈನ್ ಅರ್ಜಿಯ Hard Copy ಯನ್ನು ಕಡ್ಡಾಯವಾಗಿ ವಿಶ್ವವಿದ್ಯಾಲಯದ ಅರ್ಜಿಯೊಂದಿಗೆ ಲಗತ್ತಿಸಬೇಕು.

ವಿದ್ಯಾರ್ಥಿ ವೇತನಕ್ಕಾಗಿ ಅರ್ಜಿ ಸಲ್ಲಿಸಲು ಬಳಸಬೇಕಾದ ವೆಬ್ ವಿಳಾಸ :

* **ಪರಿಶಿಷ್ಟ ಜಾತಿ ಮತ್ತು ಪರಿಶಿಷ್ಟ ಪಂಗಡದ ಅಭ್ಯರ್ಥಿಗಳು** ರಾಜ್ಯ ವಿದ್ಯಾರ್ಥಿವೇತನ ತಂತ್ರಾಂಶದ ಯು.ಆರ್.ಎಲ್ <https://ssp.postmatric.karnataka.gov.in> ಮೂಲಕ ನೋಂದಣಿ ಮಾಡಿಸಿ ಈ ಮುಂದಿನ ಎಲ್ಲಾ ದಾಖಲಾತಿಗಳೊಂದಿಗೆ ಆನ್-ಲೈನ್‌ನಲ್ಲಿಕೊಟ್ಟಿರುವ ಕಾಲಂಗಳನ್ನು ಭರ್ತಿಮಾಡಿ ಪೂರ್ಣವಾದ ನಂತರ ಪ್ರಿಂಟ್‌ಔಟ್ ಕಾಪಿ ಮತ್ತು ದಾಖಲಾತಿಗಳನ್ನು ವಿಶ್ವವಿದ್ಯಾಲಯಕ್ಕೆ ಪರಿಶೀಲನೆಗಾಗಿ ಸಲ್ಲಿಸತಕ್ಕದ್ದು.

(ವಿಶೇಷ ಸೂಚನೆ : ಆನ್-ಲೈನ್ ಮೂಲಕ ವಿವರಗಳನ್ನು ಭರ್ತಿ ಮಾಡುವ ಸಂದರ್ಭದಲ್ಲಿ ತಾಲ್ಲೂಕು ಮತ್ತು ಜಿಲ್ಲೆ ಕಾಲಂಗಳಲ್ಲಿ “ಮೈಸೂರು” ಎಂದು ಭರ್ತಿ ಮಾಡುವುದು)

ಇ. ನಿರುದ್ಯೋಗಿ ಅಭ್ಯರ್ಥಿಗಳು ಸಂಬಂಧಪಟ್ಟ ತಹಸೀಲ್ದಾರರಿಂದ ಪಡೆದ ಚಾಲ್ತಿ ವರ್ಷದ ನಿರುದ್ಯೋಗಿ ಪ್ರಮಾಣ ಪತ್ರದ ದೃಢೀಕೃತ ಪ್ರತಿ ಅಥವಾ ನಿಗದಿತ ಮೌಲ್ಯದ ಸ್ಟ್ಯಾಂಪ್ ಪೇಪರ್ ಬಳಸಿ ನೋಟರಿಯವರಿಂದ ನಿರುದ್ಯೋಗಿಯೆಂದು ದೃಢೀಕರಿಸಿದ ಪ್ರಮಾಣ ಪತ್ರದ (Affidavit) ಮೂಲ ಪ್ರತಿಯನ್ನು ಸಲ್ಲಿಸತಕ್ಕದ್ದು.

ವಿದ್ಯಾರ್ಥಿಯ ಮೋಷಕರು ಸರ್ಕಾರಿ ಉದ್ಯೋಗಿಯಾಗಿದ್ದರೆ, ಕಡ್ಡಾಯವಾಗಿ ಅರ್ಜಿ ಸಲ್ಲಿಸುವ ಹಿಂದಿನ ತಿಂಗಳ ವೇತನ ಪ್ರಮಾಣ ಪತ್ರವನ್ನು ಸಲ್ಲಿಸುವುದು.

ಅಭ್ಯರ್ಥಿಯು ಸರ್ಕಾರಿ/ ಅರೆ ಸರ್ಕಾರಿ/ ಖಾಸಗಿ ಇಲಾಖೆ/ ಸಂಸ್ಥೆಗಳಲ್ಲಿ/ಖಾಯಂ/ ಗುತ್ತಿಗೆ ಆಧಾರಿತ/ ತಾತ್ಕಾಲಿಕವಾಗಿ ಕೆಲಸ ನಿರ್ವಹಿಸುವ ಉದ್ಯೋಗಿಯಾಗಿದ್ದು, ಆತನ / ಆಕೆಯ ಆದಾಯ ಮಿತಿಯು ಕಂಡಿಕೆ 1 : ‘ಅ’ ನಲ್ಲಿ

ನಮೂದಿಸಿರುವ ಷರತ್ತಿಗೊಳಪಟ್ಟು, ಶುಲ್ಕ ಮರುಭರಿಕೆ ಯೋಜನೆಯಡಿ ಪ್ರವೇಶಾತಿ ಪಡೆಯಲುದ್ದೇಶಿಸಿದಲ್ಲಿ, ಸಂಬಂಧಪಟ್ಟ ತಹಸೀಲ್ದಾರರಿಂದ ಪಡೆದ ಜಾತಿ ಮತ್ತು ಆದಾಯ ಪ್ರಮಾಣ ಪತ್ರದ (ಕಂಡಿಕೆ 1 : 'ಅ' ಗಮನಿಸುವುದು) ದೃಢೀಕೃತಪ್ರತಿಯ ಜೊತೆಗೆ, ಆತನ/ಆಕೆಯ ಉದ್ಯೋಗದಾತರಿಂದ ಪಡೆದ ವೇತನ ಪ್ರಮಾಣ ಪತ್ರ (ಪ್ರವೇಶಾತಿ ಪಡೆಯ ಬಯಸುವ ಹಿಂದಿನ ತಿಂಗಳ ವೇತನ ಪ್ರಮಾಣ ಪತ್ರ) ಮತ್ತು ಈ ಮುಂದೆ ಕಾಣಿಸಿರುವ “ಅನುಬಂಧ-ಎ” ನಮೂನೆಯಲ್ಲಿ ನೀಡಲ್ಪಟ್ಟ ಮೂಲ ನಿರಾಪೇಕ್ಷಣಾ ಪತ್ರ (Original N.O.C)ವನ್ನು ಸಲ್ಲಿಸಬೇಕು.

- ಈ. ಅಭ್ಯರ್ಥಿಯು ರಾಜ್ಯ/ ಕೇಂದ್ರ ಸರ್ಕಾರದಿಂದ ಮಾನ್ಯ ಮಾಡಲ್ಪಟ್ಟ ವಿಳಾಸ ಮತ್ತು ಭಾವಚಿತ್ರವನ್ನೊಳಗೊಂಡ ಗುರುತಿನ ಚೀಟಿಯ ದೃಢೀಕೃತ ಪ್ರತಿಯನ್ನು ಸಲ್ಲಿಸುವುದು (ಉದಾಹರಣೆಗೆ, ಆಧಾರ್ ಕಾರ್ಡ್, ಮತದಾನ ಗುರುತಿನ ಚೀಟಿ, ಚಾಲ್ತಿಯಲ್ಲಿರುವ ಚಾಲನಾ ಪರವಾನಗಿ, ಪ್ಯಾನ್‌ಕಾರ್ಡ್, ಭಾವಚಿತ್ರವನ್ನೊಳಗೊಂಡ ಪಡಿತರಚೀಟಿ (ಬಿ.ಪಿ.ಎಲ್ ಕಾರ್ಡ್), ಭಾವಚಿತ್ರವನ್ನೊಳಗೊಂಡ ರಾಷ್ಟ್ರೀಕೃತ ಬ್ಯಾಂಕ್ ಪಾಸ್ ಬುಕ್)
- ಉ. ತಾಸಅಕ/ಮೆ.ನ.ವಿ.ವೇ/ಸಿಆರ್/2015-16 ದಿನಾಂಕ: 01.04.2015 ರ ಆದೇಶದ ಪ್ರಕಾರ ಶುಲ್ಕ ಮರುಭರಿಕೆ ಯೋಜನೆಯಡಿ ಪ್ರವೇಶಾತಿ ಪಡೆಯಲು ಇಚ್ಛಿಸುವ ಅಭ್ಯರ್ಥಿಯು ಸಂಬಂಧಪಟ್ಟ ಪ್ರಾಧಿಕಾರದಿಂದ ಪಡೆದ ತನ್ನ ಹೆಸರಿನ ಪೂರ್ಣ ಪ್ರಮಾಣದ ಆಧಾರ್‌ಕಾರ್ಡ್‌ನ (Aadhar Card) ದೃಢೀಕೃತ ಪ್ರತಿಯನ್ನು ಕಡ್ಡಾಯವಾಗಿ ಲಗತ್ತಿಸತಕ್ಕದ್ದು.
- ಊ. SSLC ಅಂಕಪಟ್ಟಿ ಹಾಗೂ ಮುಂದಿನ ವಿದ್ಯಾಭ್ಯಾಸ ಮಾಡಿದ ತರಗತಿಗಳ ಅಂಕಪಟ್ಟಿಗಳ ದೃಢೀಕೃತ ಪ್ರತಿಗಳನ್ನು ಸಲ್ಲಿಸುವುದು.
- ಋ. ಅಭ್ಯರ್ಥಿಯು ವಿಶ್ವವಿದ್ಯಾನಿಲಯದಲ್ಲಿ ಪ್ರವೇಶಾತಿ ಹೊಂದಿದ ನಂತರ/ಪ್ರವೇಶಾತಿ ನವೀಕರಣದ ನಂತರ ನೀಡುವ ಗುರುತಿನ ಚೀಟಿಯ ನೆರಳಚ್ಚು ಪ್ರತಿಯನ್ನು ಕಡ್ಡಾಯವಾಗಿ ವಿಶ್ವವಿದ್ಯಾನಿಲಯದ ಪರಿಶಿಷ್ಟ ಜಾತಿ ಮತ್ತು ಪರಿಶಿಷ್ಟ ಪಂಗಡಗಳ ಘಟಕಕ್ಕೆ ಅಥವಾ ಸಂಬಂಧಪಟ್ಟ ಪ್ರಾದೇಶಿಕ ಕೇಂದ್ರದ ಕಚೇರಿಗೆ ನೀಡುವುದು.
- ಎ. ಅಭ್ಯರ್ಥಿಯ ತಂದೆ / ತಾಯಿ ನಿಧನ ಹೊಂದಿದ್ದಲ್ಲಿ ಮರಣ ಪ್ರಮಾಣ ಪತ್ರದ ದೃಢೀಕೃತ ನಕಲನ್ನು ಹಾಜರುಪಡಿಸುವುದು.
- ಏ. ಅಭ್ಯರ್ಥಿಯ ವಿವಾಹವಾಗಿದ್ದು, ಗಂಡ / ಹೆಂಡತಿ ಸರ್ಕಾರಿ ಸೇವೆಯಲ್ಲಿದ್ದಲ್ಲಿ ಶುಲ್ಕ ಮರುಭರಿಕೆ ಯೋಜನೆಯಡಿ ಪ್ರವೇಶಾತಿ ಪಡೆಯಲು ಅರ್ಹರಾಗಿರುವುದಿಲ್ಲ.
- ಐ. ವೃತ್ತಿಪರ ಶಿಕ್ಷಣಕ್ರಮಗಳ ವಿದ್ಯಾರ್ಥಿಗಳು ತಮ್ಮ ವೈಯಕ್ತಿಕ ವೇತನ ಪತ್ರ ಮತ್ತು ಕುಟುಂಬದ ಆದಾಯ ಪ್ರಮಾಣ ಪತ್ರ ಎರಡನ್ನು ಕಡ್ಡಾಯವಾಗಿ ಲಗತ್ತಿಸಬೇಕು.

2. ಶುಲ್ಕ ಮರುಭರಿಕೆ ಯೋಜನೆಯಡಿ ಪ್ರವೇಶಾತಿ ಪಡೆಯಲು ಒಬ್ಬ ವಿದ್ಯಾರ್ಥಿಗೆ ಒಂದು ಬಾರಿಗೆ ಮಾತ್ರವೇ ಅವಕಾಶವಿರುತ್ತದೆ (ಎರಡನೆಯ ಮತ್ತು ನಂತರದ ಹೆಚ್ಚಿನ ಸಮಾನಾಂತರ ಕೋರ್ಸ್‌ಗಳ ಪ್ರವೇಶಾತಿಗೆ ಅವಕಾಶವಿರುವುದಿಲ್ಲ).

3. ಶುಲ್ಕ ಮರುಭರಿಕೆ ಯೋಜನೆಯಡಿ ಅನ್ವಯಿಸುವ ಮತ್ತು ಅನ್ವಯಿಸದ ವಿನಾಯಿತಿಗಳ ವಿವರಗಳು

ಶುಲ್ಕ ಮರುಭರಿಕೆ ಯೋಜನೆಗೆ ಒಳಪಡುವ ಶುಲ್ಕಗಳು	ವಿನಾಯಿತಿಗೊಳಪಡದ ಶುಲ್ಕಗಳು (ಅಭ್ಯರ್ಥಿಯೇ ಪಾವತಿಸುವುದು)
ನೋಂದಣಿ ಶುಲ್ಕ (Registration Fee)	ದಂಡ ಶುಲ್ಕಗಳು (Penal Fee)
ಬೋಧನಾ ಶುಲ್ಕ (Tuition Fee) (ಪ್ರವೇಶಾತಿ ಹೊಂದಿದ ವರ್ಷದ ಮುಂದಿನ ವರ್ಷಗಳಲ್ಲಿ ಯಾವುದೇ ಅಭ್ಯಾಸ ಭಂಗ (Admission Break) ಇಲ್ಲದೆ ಪ್ರವೇಶಾತಿಯನ್ನು ನವೀಕರಿಸಿಕೊಂಡಲ್ಲಿ ಮಾತ್ರ)	ಪುನರ್ ನೋಂದಣಿ (ನಿರಂತರವಾಗಿ ಪ್ರವೇಶಾತಿ ಹೊಂದದೆ ಇದ್ದಲ್ಲಿ) ಶುಲ್ಕ (Re-enrollment Fee)
ಪ್ರಯೋಗ ಶುಲ್ಕ (Laboratory Fee)	ವಿಷಯ ಬದಲಾವಣೆ ಶುಲ್ಕ (Change of Subject Fee)
2ನೇ ಅಥವಾ 3ನೇ ವರ್ಷದ ಬಿ.ಎ./ಬಿ.ಕಾಂ ಮತ್ತು ಅಂತಿಮ ಎಂ.ಎ / ಎಂ.ಕಾಂ ಗೆ ನೇರ ಪ್ರವೇಶಾತಿ ಶುಲ್ಕ (Direct Admission Fee)	ಬೋಧನಾ ಮಾಧ್ಯಮ ಬದಲಾವಣೆ ಶುಲ್ಕ (Change of Medium of Instruction Fee)
ಪರೀಕ್ಷಾ ಶುಲ್ಕ (ಪ್ರಥಮ ಪ್ರಯತ್ನಕ್ಕೆ ಪ್ರವೇಶಾತಿ ಪಡೆದ ವರ್ಷದಲ್ಲಿಯೇ ಪರೀಕ್ಷೆ ತೆಗೆದುಕೊಂಡಲ್ಲಿ ಮಾತ್ರ (Exam Fee)	ಪೂರಕ ಪರೀಕ್ಷಾ ಶುಲ್ಕ (Repeaters / Supplementary Exam Fee)
ಪ್ರವೇಶಾತಿ (ಪ್ರಕ್ರಿಯೆ) ಶುಲ್ಕ Admission (Processing) Fee	ದರ್ಜೆ ಉತ್ತಮೀಕರಣ ಶುಲ್ಕ ಮತ್ತು ಈ ಸಂಬಂಧದ ಪರೀಕ್ಷಾ ಶುಲ್ಕ (Class improvement fee with Exam Fee)

ಅಭಿವೃದ್ಧಿ (ಕೌಶಲ್ಯ) ಶುಲ್ಕ Development (Skill) Fee	ಮರು ಮೌಲ್ಯಮಾಪನ / ಮರು ಎಣಿಕೆ ಶುಲ್ಕ (Revaluation / Retotalling Fee)
ಇತರೆ ಶುಲ್ಕ Miscellaneous Fee	ಅಧ್ಯಯನ ಕೇಂದ್ರ ಬದಲಾವಣೆ ಶುಲ್ಕ (Change of Study Centre Fee)
-	ನಕಲು ಗುರುತಿನ ಚೀಟಿ ಶುಲ್ಕ (Duplicate Identity Card Fee)

ವಿವರಗಳಿಗೆ ವಿವರಣಾ ಪುಸ್ತಕದ ಸಂಬಂಧಪಟ್ಟ ಭಾಗಗಳನ್ನು ಗಮನಿಸುವುದು.

1. ಶುಲ್ಕ ಮರುಭರಿಕೆ ಯೋಜನೆಯಡಿ ಪ್ರವೇಶಾತಿ ಸೌಲಭ್ಯವು ಹೊರರಾಜ್ಯದ ಅಭ್ಯರ್ಥಿಗಳಿಗೆ ಲಭ್ಯವಿರುವುದಿಲ್ಲ.
2. ಕರ್ನಾಟಕ ರಾಜ್ಯ ಮುಕ್ತ ವಿಶ್ವವಿದ್ಯಾನಿಲಯ ಮೈಸೂರಿನ ಕೇಂದ್ರ ಕಚೇರಿಯಲ್ಲದೆ ರಾಜ್ಯಾದ್ಯಂತ 20 ಪ್ರಾದೇಶಿಕ ಕೇಂದ್ರಗಳನ್ನು ತೆರೆದಿದ್ದು ಸದರಿ ಪ್ರಾದೇಶಿಕ ಕೇಂದ್ರಗಳಲ್ಲಿ ಬಿ.ಎ/ಬಿ.ಕಾಂ ಮತ್ತು ಎಂ.ಎ/ಎಂ.ಕಾಂ ಕೋರ್ಸುಗಳಿಗೆ ಮಾತ್ರ ಪ್ರವೇಶಾತಿ ನೀಡುವ ಮತ್ತು ಸಿದ್ಧಪಾಠ ವಿತರಿಸುವ ವ್ಯವಸ್ಥೆಯಿರುತ್ತದೆ. ಶುಲ್ಕ ಮರುಭರಿಕೆ ಯೋಜನೆಯಡಿ ಪ್ರವೇಶಾತಿ ಸೌಲಭ್ಯವನ್ನು ಪಡೆಯಲಿಚ್ಛಿಸುವ ಅಭ್ಯರ್ಥಿ ತಾನು ಒಳಪಡುವ ತಾಲ್ಲೂಕು ವ್ಯಾಪ್ತಿಯ ಆಧಾರದಲ್ಲಿ ಸಮಾಜ ಕಲ್ಯಾಣ ಇಲಾಖೆಯ ನಿಯಮಾನುಸಾರ ಆನ್-ಲೈನ್ ಮೂಲಕ ಭರ್ತಿ ಮಾಡಿದ ನಂತರ ಬರುವ ಅರ್ಜಿಯ Hard Copy ಮತ್ತು ಇತರೆ ಅವಶ್ಯಕ ದಾಖಲೆಗಳೊಂದಿಗೆ ದ್ವಿಪ್ರತಿಯಲ್ಲಿ (ಆನ್-ಲೈನ್ ಅರ್ಜಿಯನ್ನು ತ್ರಿಪ್ರತಿಯಲ್ಲಿ) ಮತ್ತು ಪ್ರವೇಶಾತಿ ಅರ್ಜಿಯೊಂದಿಗೆ, ಮೈಸೂರು ಜಿಲ್ಲೆಗೆ ಒಳಪಟ್ಟಲ್ಲಿ ಮೈಸೂರಿನ ಕೇಂದ್ರ ಕಚೇರಿಗೆ ಮತ್ತು ಇತರೆ ಸ್ಥಳಗಳ ವ್ಯಾಪ್ತಿಗೊಳಪಡುವವರು ಆತನ / ಆಕೆಯ ಸಮೀಪದ ಪ್ರಾದೇಶಿಕ ಕೇಂದ್ರಕ್ಕೆ ಖುದ್ದಾಗಿ ತೆರಳಿ ಪ್ರವೇಶಾತಿ ಪಡೆದು ಆಯಾಯ ತಾಲ್ಲೂಕು ಸಮಾಜ ಕಲ್ಯಾಣ ಇಲಾಖೆಗೆ ಶುಲ್ಕ ಮರುಭರಿಕೆ ಯೋಜನೆಯಡಿ ಅರ್ಜಿ ಸಲ್ಲಿಸಬೇಕಿರುತ್ತದೆ.

ಈ ಸೌಲಭ್ಯ ಪಡೆಯಲಿಚ್ಛಿಸುವ ಅಭ್ಯರ್ಥಿಗಳು ಕಡ್ಡಾಯವಾಗಿ ಖುದ್ದಾಗಿ ತೆರಳಿ ಕರ್ನಾಟಕ ರಾಜ್ಯ ಮುಕ್ತ ವಿಶ್ವವಿದ್ಯಾನಿಲಯದ ಇ-ಅಟೆಸ್ಟಿಂಗ್ ಅಧಿಕಾರಿಗಳಿಂದ ಇ-ಅಟೆಸ್ಟಿಂಗ್ ಸಂಖ್ಯೆಯನ್ನು ಪಡೆದು ನಂತರದ ಹಂತಗಳಲ್ಲಿ ಮಾಹಿತಿಯನ್ನು ಆನ್‌ಲೈನ್ ಮೂಲಕ ಭರ್ತಿಮಾಡಿ ಸಲ್ಲಿಸಿ ಪ್ರಿಂಟ್‌ಕಾಪಿಯ ಪ್ರತಿಯನ್ನು ಕೇಂದ್ರ ಕಚೇರಿ ಮೈಸೂರಿನ ವ್ಯಾಪ್ತಿಗೊಳಪಡುವ ವಿದ್ಯಾರ್ಥಿಗಳು ಮೂಲ ಅರ್ಜಿಯನ್ನು ಕರ್ನಾಟಕ ರಾಜ್ಯ ಮುಕ್ತ ವಿಶ್ವವಿದ್ಯಾನಿಲಯದ ಪರಿಶಿಷ್ಟ ಜಾತಿ ಮತ್ತು ಪರಿಶಿಷ್ಟ ಪಂಗಡಗಳ ಘಟಕಕ್ಕೆ ಅನುಮೋದನೆಗಾಗಿ ಮತ್ತು ಫೋಟೊ ಪ್ರತಿಯನ್ನು ಭರ್ತಿ ಮಾಡಿ ಪ್ರವೇಶಾತಿ ಅರ್ಜಿಯೊಂದಿಗೆ ಕರ್ನಾಟಕ ರಾಜ್ಯ ಮುಕ್ತ ವಿಶ್ವವಿದ್ಯಾನಿಲಯದ ಪ್ರವೇಶಾತಿ ವಿಭಾಗಕ್ಕೆ ಅಭ್ಯರ್ಥಿಯೇ ಖುದ್ದಾಗಿ ಸಲ್ಲಿಸಿ ಕರಾಮುವಿ ನಿಗದಿಪಡಿಸಿದ ಘೋಷಣಾ ಪತ್ರಕ್ಕೆ ಸಹಿ ಮಾಡುವುದು ಮತ್ತು ಇತರ ಭಾಗಗಳ ಅಭ್ಯರ್ಥಿಗಳು ಸಮೀಪದ ಪ್ರಾದೇಶಿಕ ಕೇಂದ್ರಕ್ಕೆ ಅಭ್ಯರ್ಥಿಯೇ ಖುದ್ದಾಗಿ ತೆರಳಿ ಸಲ್ಲಿಸುವುದು ಹಾಗೂ ಕರಾಮುವಿ ನಿಗದಿಪಡಿಸಿದ ಘೋಷಣಾ ಪತ್ರಕ್ಕೆ ಸಹಿ ಮಾಡುವುದು.

ಶುಲ್ಕ ಮರುಭರಿಕೆ ಯೋಜನೆಯಡಿ ಈ ಹಿಂದೆ ಪ್ರಾದೇಶಿಕ ಕೇಂದ್ರದಲ್ಲಿ ಪ್ರಥಮ ವರ್ಷದ ಬಿ.ಎ./ಬಿ.ಕಾಂ. ಮತ್ತು ಎಂ.ಎ./ಎಂ.ಕಾಂ. ತರಗತಿಗಳಿಗೆ ಪ್ರವೇಶಾತಿ ಪಡೆದ ವಿದ್ಯಾರ್ಥಿಗಳು, ಎರಡನೇ ಮತ್ತು ಅಂತಿಮ ಬಿ.ಎ./ಬಿ.ಕಾಂ. ಹಾಗೂ ಅಂತಿಮ ಎಂ.ಎ./ಎಂ.ಕಾಂ. ತರಗತಿಗಳಿಗೆ ತಾವು ಹಿಂದೆ ಪ್ರವೇಶಾತಿ ಹೊಂದಿದ ಪ್ರಾದೇಶಿಕ ಕೇಂದ್ರದಲ್ಲಿಯೇ ಪ್ರವೇಶಾತಿ ಹೊಂದತಕ್ಕದ್ದು.

ಬಿ.ಎ./ಬಿ.ಕಾಂ. ಮತ್ತು ಎಂ.ಎ./ಎಂ.ಕಾಂ. ಕಾರ್ಯಕ್ರಮಗಳಲ್ಲದೇ ಉಳಿದ ಯಾವುದೇ ಕರ್ನಾಟಕ ರಾಜ್ಯ ಮುಕ್ತ ವಿಶ್ವವಿದ್ಯಾನಿಲಯದ ಶೈಕ್ಷಣಿಕ ಕಾರ್ಯಕ್ರಮಗಳಿಗೆ ಶುಲ್ಕ ಮರುಭರಿಕೆ ಯೋಜನೆಯಡಿ ಪ್ರವೇಶಾತಿ ಹೊಂದಬಯಸುವ ಅಭ್ಯರ್ಥಿಗಳು ಪ್ರವೇಶಾತಿ ಅರ್ಜಿ ಮತ್ತು ಶುಲ್ಕ ವಿನಾಯಿತಿ ಪ್ರವೇಶಾತಿಗೆ ಈ ಮೇಲೆ ನಿಗದಿಪಡಿಸಿರುವ ಅಡಕಗಳೊಂದಿಗೆ ಕರ್ನಾಟಕ ರಾಜ್ಯ ಮುಕ್ತ ವಿಶ್ವವಿದ್ಯಾನಿಲಯದ ಕೇಂದ್ರ ಕಚೇರಿ ಮೈಸೂರು ಇಲ್ಲಿಗೆ ಖುದ್ದಾಗಿ ಸಲ್ಲಿಸುವುದು. ಅಂಚೆ/ಮತ್ತೊಬ್ಬರ ಇತರೆ ಮೂಲಕ ಅರ್ಜಿ ಸಲ್ಲಿಕೆಗೆ ಅವಕಾಶವಿರುವುದಿಲ್ಲ. ಆಯಾಯ ಪ್ರಾದೇಶಿಕ ಕೇಂದ್ರಗಳಲ್ಲಿ ಶುಲ್ಕ ಮರುಭರಿಕೆ ಯೋಜನೆಯಡಿ ಪ್ರವೇಶಾತಿ ಪಡೆಯುವವರು ಖುದ್ದಾಗಿ ಅರ್ಜಿ ಸಲ್ಲಿಸುವುದು.

3. ಶುಲ್ಕ ಮರುಭರಿಕೆ ಯೋಜನೆಯಡಿ ಪ್ರವೇಶಾತಿ ಸೌಲಭ್ಯದಡಿಯಲ್ಲಿ ಪಡೆದ ಪ್ರವೇಶಾತಿಯನ್ನು ಯಾವುದೇ ಕಾರಣಕ್ಕೂ ರದ್ದುಪಡಿಸಲು (cancel) ಅವಕಾಶವಿರುವುದಿಲ್ಲ ಮತ್ತು ಪ್ರವೇಶಾತಿ ಸಂದರ್ಭದಲ್ಲಿ ಸಲ್ಲಿಸಲ್ಪಟ್ಟ ಯಾವುದೇ ದಾಖಲೆಗಳನ್ನು ಹಿಂದಿರುಗಿಸಲಾಗುವುದಿಲ್ಲ. ಅತ್ಯಂತ ಅನಿವಾರ್ಯ ಸಂದರ್ಭಗಳಲ್ಲಿ ವಿದ್ಯಾರ್ಥಿಯ ಮನವಿಯ ಮೇರೆಗೆ ಆಕೆಯ/ಆತನ ಪ್ರವೇಶಾತಿಯನ್ನು ರದ್ದುಪಡಿಸುವ ಹಕ್ಕನ್ನು ಕರ್ನಾಟಕ ರಾಜ್ಯ ಮುಕ್ತ ವಿಶ್ವವಿದ್ಯಾನಿಲಯವು ಹೊಂದಿರುತ್ತದೆ. ಅಂತಹ ಸಂದರ್ಭದಲ್ಲಿ ವಿದ್ಯಾರ್ಥಿಯು ಪ್ರವೇಶಾತಿ ಹೊಂದಿದ ಶೈಕ್ಷಣಿಕ ಕಾರ್ಯಕ್ರಮಕ್ಕೆ ಪೂರ್ಣ ಶುಲ್ಕ ಪಾವತಿಸಬೇಕಾಗಿರುತ್ತದೆ.
4. ಶುಲ್ಕ ಮರುಭರಿಕೆ ಯೋಜನೆಯಡಿ ಸೌಲಭ್ಯ ಬಯಸುವ ಪರಿಶಿಷ್ಟ ಜಾತಿ ಮತ್ತು ಪರಿಶಿಷ್ಟ ಪಂಗಡಗಳ ಅಭ್ಯರ್ಥಿಗಳು ನಿಗದಿತ ಅರ್ಜಿ ಮತ್ತು ವಿವರಣಾ ಪುಸ್ತಕವನ್ನು ಖರೀದಿಸಿ ಭರ್ತಿ ಮಾಡಿದ ಅರ್ಜಿಯನ್ನು ನಿಯಮಾನುಸಾರ ಪ್ರವೇಶಾತಿಗೆ ಅವಶ್ಯವಿರುವ ದಾಖಲೆಗಳ (ಅಂಕಪಟ್ಟಿಗಳ ದೃಢೀಕೃತ ನಕಲು ಮತ್ತು ಮೂಲ ವರ್ಗಾವಣೆ ಪತ್ರ) ಹಾಗೂ ಸಮಾಜ ಕಲ್ಯಾಣ ಇಲಾಖೆಯು ನಿಗದಿಪಡಿಸಿದ ಆನ್-ಲೈನ್ ಅರ್ಜಿಯ Hard Copyಯನ್ನು ಎಲ್ಲಾ ಅಡಕಗಳೊಂದಿಗೆ ಕಡ್ಡಾಯವಾಗಿ ಸಲ್ಲಿಸುವುದು (ವಿವರಗಳಿಗೆ ಮೇಲಿನ ಕಂಡಿಕೆಗಳು ಮತ್ತು ವಿವರಣಾ ಪುಸ್ತಕದ ಸಂಬಂಧಪಟ್ಟ ಭಾಗವನ್ನು ಗಮನಿಸುವುದು)
5. ಪ್ರವೇಶಾತಿ ವರ್ಷದಲ್ಲಿ ಮಾಡಿದ ಮೊದಲ ಪರೀಕ್ಷಾ ಪ್ರಯತ್ನಕ್ಕೆ ಮಾತ್ರ ನಿಯಮಗಳಿಗೊಳಪಟ್ಟು ಪರೀಕ್ಷಾ ಶುಲ್ಕ ಅನ್ವಯಿಸುತ್ತದೆ. ಪರೀಕ್ಷಾ ಶುಲ್ಕ ಪಡೆಯಲು ಇಚ್ಛಿಸಿದಲ್ಲಿ ಪ್ರವೇಶಾತಿ ಸಂದರ್ಭದಲ್ಲಿ ಅನುಸರಿಸಿದ ಎಲ್ಲಾ ಕ್ರಮಗಳನ್ನು ಅನುಸರಿಸಿ ಪ್ರವೇಶಾತಿ ಸಂದರ್ಭದಲ್ಲಿ ಸಲ್ಲಿಸಿದ ದಾಖಲೆಗಳನ್ನು ಮತ್ತೊಮ್ಮೆ ಪರೀಕ್ಷಾ ವಿಭಾಗಕ್ಕೆ ಸಲ್ಲಿಸುವುದು. ಪರೀಕ್ಷಾ ಶುಲ್ಕ ಮರುಭರಿಕೆ ಯೋಜನೆಯಡಿ ರಿಪೀಟರ್‌ಗಳಿಗೆ ಅನ್ವಯಿಸುವುದಿಲ್ಲ.
6. ಶುಲ್ಕ ಮರುಭರಿಕೆ ಯೋಜನೆಯಡಿ ಪ್ರವೇಶಾತಿ ಸೌಲಭ್ಯವು ಸಮಾಜಕಲ್ಯಾಣ ಇಲಾಖೆಯಿಂದ ಶುಲ್ಕ ಮರುಭರಿಕೆ ಷರತ್ತಿಗೊಳಪಟ್ಟಿರುತ್ತದೆ. ಸದರಿ ಇಲಾಖೆಯಿಂದ ಶುಲ್ಕ ಮರುಭರಿಕೆ ನಿರಾಕರಿಸಲ್ಪಟ್ಟಲ್ಲಿ, ವಿದ್ಯಾರ್ಥಿಯೇ ಪಾವತಿಸಬೇಕಿರುತ್ತದೆ. ತಪ್ಪಿದಲ್ಲಿ ವಿಶ್ವವಿದ್ಯಾನಿಲಯವು ಪರೀಕ್ಷೆ ಬರೆಯುವಿಕೆ, ಫಲಿತಾಂಶ, ಅಂಕಪಟ್ಟಿ, ಪದವಿ ಪ್ರಮಾಣ ಪತ್ರ ಮುಂತಾದವುಗಳನ್ನು ತಡೆಯುವ ಹಾಗೂ ಹಿಂಪಡೆಯುವ ಹಕ್ಕನ್ನು ಹೊಂದಿರುತ್ತದೆ.
7. ಶುಲ್ಕ ಮರುಭರಿಕೆ ಯೋಜನೆಯಡಿ ಪ್ರವೇಶಾತಿ ಸೌಲಭ್ಯ ಪಡೆಯುವ ಸಂಬಂಧ ವಿದ್ಯಾರ್ಥಿ ನೀಡುವ ಯಾವುದೇ ಮಾಹಿತಿ/ ದಾಖಲೆಗಳು ಪರಿಶೀಲನಾ ಹಂತದಲ್ಲಿ ಸುಳ್ಳು ಅಥವಾ ವಾಸ್ತವಕ್ಕೆ ದೂರ ಎಂದು ಕಂಡುಬಂದಲ್ಲಿ ಆತನ/ಆಕೆಯ ಪ್ರವೇಶಾತಿಯು ರದ್ದುಗೊಳ್ಳುತ್ತದೆ ಹಾಗೂ ವಿಶ್ವವಿದ್ಯಾನಿಲಯವು ಅಂತಹ ವಿದ್ಯಾರ್ಥಿಯ ವಿರುದ್ಧ ಸೂಕ್ತ ಕಾನೂನು ಕ್ರಮಜರುಗಿಸುವ ಹಕ್ಕನ್ನು ಹೊಂದಿರುತ್ತದೆ.
8. ಶುಲ್ಕ ಮರುಭರಿಕೆ ಯೋಜನೆಯು ಈ ವಿವರಣಾ ಪುಸ್ತಕದಲ್ಲಿ ಪಟ್ಟಿ ಮಾಡಲಾಗಿರುವ ವಿಶ್ವವಿದ್ಯಾನಿಲಯದ ಶೈಕ್ಷಣಿಕ ಕಾರ್ಯಕ್ರಮಗಳಿಗೆ ಮಾತ್ರ ಅನ್ವಯಿಸುತ್ತದೆ.

“ಅನುಬಂಧ-ಎ”

ಶುಲ್ಕ ಮರುಭರಿಕೆ ಯೋಜನೆ ಬಯಸುವ ಎಸ್.ಸಿ/ಎಸ್.ಟಿ ಅಭ್ಯರ್ಥಿಗಳು ಸಲ್ಲಿಸಬೇಕಾದ ಉದ್ಯೋಗದಾತರ
ನಿರಾಪೇಕ್ಷಣಾ ಪತ್ರ

ಶ್ರೀ/ಶ್ರೀಮತಿ/ಕುಮಾರಿ.....ಬಿನ್/ಕೋಂ.....
..... ರಾದ ಇವರು ಸಂಸ್ಥೆಯಲ್ಲಿ..... ಹುದ್ದೆಯಲ್ಲಿ
ತಾತ್ಕಾಲಿಕ / ಗುತ್ತಿಗೆಆಧಾರಿತ/ಖಾಯಂ ಆಗಿ ಕೆಲಸ ನಿರ್ವಹಿಸುತ್ತಿದ್ದು ಇವರ ಮಾಹೆಯಾನುಬಂಧ ವೇತನರೂ.
..... ಆಗಿದ್ದು, ಇವರು ಕರ್ನಾಟಕ ರಾಜ್ಯ ಮುಕ್ತ ವಿಶ್ವವಿದ್ಯಾನಿಲಯದಲ್ಲಿ
ಶಿಕ್ಷಣ ಕ್ರಮಕ್ಕೆ ಸೇರಿ ವಿದ್ಯಾಭ್ಯಾಸ ಮುಂದುವರಿಸಲು ಅಭ್ಯಂತರವಿರುವುದಿಲ್ಲವೆಂದು ದೃಢೀಕರಿಸಲಾಗಿದೆ.

ದಿನಾಂಕ:

ಉದ್ಯೋಗದಾತರ ಸಹಿ, ಹೆಸರು ಹಾಗೂ ಮೊಹರು.

ಪರಿಶಿಷ್ಟ ಜಾತಿ ಮತ್ತು ಪರಿಶಿಷ್ಟ ವರ್ಗಗಳ ಶುಲ್ಕ ಮರುಭರಿಕೆ

ಶೈಕ್ಷಣಿಕ ಸಾಲಿನಲ್ಲಿ ಶುಲ್ಕ ಮರುಭರಿಕೆ ಯೋಜನೆಗಾಗಿ ಅರ್ಜಿ ಸಲ್ಲಿಸುವ ಪರಿಶಿಷ್ಟ ಜಾತಿ / ವರ್ಗದ
ವಿದ್ಯಾರ್ಥಿಗಳು ಅವರವರ ತಾಲ್ಲೂಕಿನ ಸಮಾಜ ಕಲ್ಯಾಣ ಅಧಿಕಾರಿಗಳ ಕಛೇರಿಯಲ್ಲಿ ಅಥವಾ ಯೋಜನಾ
ಸಮನ್ವಯಾಧಿಕಾರಿಗಳ ಕಛೇರಿ, ಸಮಗ್ರ ಗಿರಿಜನ ಅಭಿವೃದ್ಧಿ ಯೋಜನೆ ಅಥವಾ ಗಿರಿಜನ ಕಲ್ಯಾಣ ಅಧಿಕಾರಿಗಳ
ಕಛೇರಿಯಲ್ಲಿ ಮಾಹಿತಿ ಪಡೆದುಕೊಂಡು ಆನ್-ಲೈನ್ ಮೂಲಕವಾಗಿ ಅರ್ಜಿಯನ್ನು ಭರ್ತಿಮಾಡಿ ಪರೀಕ್ಷಾ
ಶುಲ್ಕವನ್ನೂ ಒಳಗೊಂಡಂತೆ (ಆದಷ್ಟು ಬೇಗನೆ) ಕರ್ನಾಟಕ ರಾಜ್ಯ ಮುಕ್ತ ವಿಶ್ವವಿದ್ಯಾನಿಲಯದ ಕೇಂದ್ರ ಕಛೇರಿ,
ಮೈಸೂರು ಅಥವಾ ಯಾವ ಪ್ರಾದೇಶಿಕ ಕೇಂದ್ರದ ವ್ಯಾಪ್ತಿಗೆ ಒಳಪಡುತ್ತಾರೋ ಆ ಪ್ರಾದೇಶಿಕ ಕೇಂದ್ರಕ್ಕೆ ಈ ಕೆಳಕಂಡ
ದಾಖಲಾತಿಗಳೊಂದಿಗೆ ಸಲ್ಲಿಸುವುದು.

ಅರ್ಜಿಯ ಜೊತೆ ಲಗತ್ತಿಸಬೇಕಾದ ದಾಖಲಾತಿಗಳು

1. ಆನ್-ಲೈನ್ ಮೂಲಕವಾಗಿ ಅರ್ಜಿಯನ್ನು ಭರ್ತಿ ಮಾಡಿದ ನಂತರ ಪ್ರಿಂಟ್ ಪಡೆದ Hardcopyಯನ್ನು
ವಿಶ್ವವಿದ್ಯಾನಿಲಯದಲ್ಲಿ ಪ್ರವೇಶಾತಿ ಅಥವಾ ನವೀಕರಣ ಮಾಡಿಕೊಳ್ಳಲು ಭರ್ತಿ ಮಾಡಿದ ಅರ್ಜಿಯೊಂದಿಗೆ
ಮತ್ತು ಇತರೆ ಕೆಳಕಂಡ ದಾಖಲಾತಿಗಳೊಂದಿಗೆ ಮರುಭರಿಕೆಗಾಗಿ ಅರ್ಜಿ ಸಲ್ಲಿಸಬೇಕು. ಹೊಸ ಪ್ರವೇಶಾತಿ ಮತ್ತು
ನವೀಕರಣ ಪ್ರವೇಶಾತಿ ಈ ಎರಡಕ್ಕೂ ಇದು ಅನ್ವಯವಾಗುವುದು. ಪ್ರವೇಶಾತಿ ಹೊಂದಿದ ಸಂದರ್ಭದಲ್ಲೇ ಆನ್
ಲೈನ್ ನೋಂದಣಿಯನ್ನು ಮಾಡಿಸಬೇಕು. ಆನ್ ಲೈನ್ ರಿಜಿಸ್ಟ್ರೇಷನ್ ನೋಂದಣಿಯ ವಿಳಂಬಕ್ಕೆ
ವಿಶ್ವವಿದ್ಯಾನಿಲಯವು ಜವಾಬ್ದಾರಿಯಲ್ಲ.

ವಿದ್ಯಾರ್ಥಿ ವೇತನಕ್ಕಾಗಿ ಅರ್ಜಿ ಸಲ್ಲಿಸಲು ಬಳಸಬೇಕಾದ ವೆಬ್ ವಿಳಾಸ :

* ಪರಿಶಿಷ್ಟ ಜಾತಿ ಮತ್ತು ಪರಿಶಿಷ್ಟ ಪಂಗಡದ ವಿದ್ಯಾರ್ಥಿಗಳು ರಾಜ್ಯ ವಿದ್ಯಾರ್ಥಿವೇತನ ತಂತ್ರಾಂಶದ
ಯು.ಆರ್.ಎಲ್ <https://ssp.postmatric.karnataka.gov.in> ನಲ್ಲಿ ನೋಂದಣಿ ಮಾಡಿಸಿ ಆನ್-ಲೈನ್‌ನಲ್ಲಿ
ಕೊಟ್ಟಿರುವ ಕಾಲಂಗಳನ್ನು ಭರ್ತಿಮಾಡಿ / ಸೂಚಿತ ದಾಖಲೆಗಳನ್ನು ಸ್ಕ್ಯಾನ್‌ಮಾಡಿ ಅಪ್‌ಲೋಡ್
ಮಾಡುವುದು. ನಂತರ ಪ್ರಿಂಟ್ ಔಟ್ ಕಾಪಿಯನ್ನು ತೆಗೆದು ದಾಖಲಾತಿಗಳನ್ನು ವಿಶ್ವವಿದ್ಯಾನಿಲಯಕ್ಕೆ
ಪರಿಶೀಲನೆಗಾಗಿ ಸಲ್ಲಿಸತಕ್ಕದ್ದು.

ಅ. ಆತನ/ಆಕೆಯ ಕುಟುಂಬ ವಾರ್ಷಿಕ ಆದಾಯವು (ತಂದೆ/ತಾಯಿ ಮತ್ತು ಪೋಷಕರ ಅಥವಾ
ವಿವಾಹಿತರಾದಲ್ಲಿ ಆತನ/ಆಕೆಯ ಪತಿ/ಪತ್ನಿಯ ಆದಾಯವನ್ನೂ ಒಳಗೊಂಡಂತೆ) ಎಲ್ಲಾ ಮೂಲಗಳಿಂದ
ಲೆಕ್ಕ ಹಾಕಿದಾಗ ರೂ.2,50,000/- (ರೂಪಾಯಿ ಎರಡು ಲಕ್ಷದ ಐವತ್ತು ಸಾವಿರ ಮಾತ್ರ)ಗಳನ್ನು
ಮೀರಬಾರದು.

ಆ. ಈ ಸೌಲಭ್ಯವನ್ನು ಪಡೆಯಲಿಚ್ಛಿಸುವ ಅಭ್ಯರ್ಥಿಯು ಸಂಬಂಧಪಟ್ಟ ತಹಶೀಲ್ದಾರರಿಂದ ಪಡೆದ
ಜಾಲ್ತಿಯಲ್ಲಿರುವ ಜಾತಿ ಪ್ರಮಾಣ ಪತ್ರ ಮತ್ತು ಪ್ರವೇಶಾತಿ ಪಡೆದ ಪ್ರಸ್ತುತ ವರ್ಷದ ಡಿಸೆಂಬರ್ ಒಂದು

ವರ್ಷ ಅವಧಿ ಬಾಕಿ ಇರುವ ಮುಂದಿನ ಡಿಸೆಂಬರ್‌ರವರೆಗೆ ವಾಯಿದೆ ಇರುವ) ಆದಾಯ ಪ್ರಮಾಣ ಪತ್ರದ ದೃಢೀಕೃತ ನಕಲನ್ನು ಹಾಜರುಪಡಿಸುವುದು. ಮರುಮುದ್ರಿತ ದಿನಾಂಕವನ್ನು ಆದಾಯ ಪ್ರಮಾಣ ಪತ್ರದ ವಾಯಿದೆಯಾಗಿ ಪರಿಗಣಿಸಲಾಗುವುದಿಲ್ಲ.

- ಇ. ನಿರುದ್ಯೋಗಿ ಅಭ್ಯರ್ಥಿಗಳು ಸಂಬಂಧಪಟ್ಟ ತಹಶೀಲ್ದಾರರಿಂದ ಪಡೆದ ಚಾಲ್ತಿ ವರ್ಷದ ನಿರುದ್ಯೋಗಿ ಪ್ರಮಾಣಪತ್ರದ ದೃಢೀಕೃತ ಪ್ರತಿ ಅಥವಾ ನಿಗದಿತ ಮೌಲ್ಯದ ಸ್ಟ್ಯಾಂಪ್ ಪೇಪರ್ ಬಳಸಿ ನೋಟರಿಯವರಿಂದ ನಿರುದ್ಯೋಗಿಯೆಂದು ದೃಢೀಕರಿಸಿದ ಪ್ರಮಾಣ ಪತ್ರ (Affidavit)ದ ಮೂಲ ಪ್ರತಿಯನ್ನು ಸಲ್ಲಿಸತಕ್ಕದ್ದು.
- ಈ. ಅಭ್ಯರ್ಥಿಯ ಪೋಷಕರು ಸರ್ಕಾರಿ ಉದ್ಯೋಗಿಯಾಗಿದ್ದರೆ, ಕಡ್ಡಾಯವಾಗಿ ಅರ್ಜಿ ಸಲ್ಲಿಸುವ ಹಿಂದಿನ ತಿಂಗಳ ವೇತನ ಪ್ರಮಾಣ ಪತ್ರವನ್ನು ಸಲ್ಲಿಸುವುದು.
- ಉ. ಅಭ್ಯರ್ಥಿಯು ಸರ್ಕಾರಿ / ಅರೆ ಸರ್ಕಾರಿ / ಖಾಸಗಿ ಇಲಾಖೆ / ಸಂಸ್ಥೆಗಳಲ್ಲಿ / ಖಾಯಂ / ಗುತ್ತಿಗೆ ಆಧಾರಿತ / ತಾತ್ಕಾಲಿಕವಾಗಿ ಕೆಲಸ ನಿರ್ವಹಿಸುವ ಉದ್ಯೋಗಿಯಾಗಿದ್ದಲ್ಲಿ, ಶುಲ್ಕ ಮರುಭರಿಕೆ ಪಡೆಯಲು ದೈಶಿಸಿದಲ್ಲಿ, ಆದಾಯ ಪ್ರಮಾಣ ಪತ್ರದ ದೃಢೀಕೃತ ಪ್ರತಿಯ ಜೊತೆಗೆ, ಆತನ/ಆಕೆಯ ಉದ್ಯೋಗದಾತರಿಂದ ಪಡೆದ ಹಿಂದಿನ ತಿಂಗಳ ವೇತನ ಪ್ರಮಾಣ ಪತ್ರವನ್ನು ಸಲ್ಲಿಸುವುದು.
2. ವಿಶ್ವವಿದ್ಯಾನಿಲಯಕ್ಕೆ ಪಾವತಿಸಿರುವ ಪ್ರವೇಶಾತಿ ಶುಲ್ಕ ಮತ್ತು ಪರೀಕ್ಷಾ ಶುಲ್ಕದ ಮೂಲ ಚಲನ್‌ಗಳನ್ನೇ SSP Portal ನಲ್ಲಿ ಅಪ್‌ಲೋಡ್ ಮಾಡಿಸಬೇಕು.
3. ತಾಸಅಕ/ಮೆ.ನ.ವಿ.ವೇ/ಸಿಆರ್/2015-16 ದಿನಾಂಕ: 01.04.2015 ರ ಆದೇಶದ ಪ್ರಕಾರವಾಗಿ ಅಭ್ಯರ್ಥಿಯು ಸಂಬಂಧಪಟ್ಟ ಪ್ರಾಧಿಕಾರದಿಂದ ಪಡೆದ ತನ್ನ ಹೆಸರಿನ ಪೂರ್ಣ ಪ್ರಮಾಣದ ಆಧಾರ್ ಕಾರ್ಡ್ (Aadhaar Card)ನ ದೃಢೀಕೃತ ಪ್ರತಿಯನ್ನು ಲಗತ್ತಿಸತಕ್ಕದ್ದು.
4. ಅಭ್ಯರ್ಥಿಯು ರಾಜ್ಯ/ ಕೇಂದ್ರ ಸರ್ಕಾರದಿಂದ ಮಾನ್ಯ ಮಾಡಲ್ಪಟ್ಟ ವಿಳಾಸ ಮತ್ತು ಭಾವಚಿತ್ರವನ್ನೊಳಗೊಂಡ ಗುರುತಿನ ಚೀಟಿಯ ದೃಢೀಕೃತ ಪ್ರತಿಯನ್ನು ಸಲ್ಲಿಸುವುದು, ಉದಾಹರಣೆಗೆ, ಮತದಾನ ಗುರುತಿನ ಚೀಟಿ, ಆಧಾರ್ ಕಾರ್ಡ್, ಚಾಲ್ತಿಯಲ್ಲಿರುವ ಚಾಲನಾ ಪರವಾನಗಿ, ಪ್ಯಾನ್ ಕಾರ್ಡ್, ಚಾಲ್ತಿಯಲ್ಲಿರುವ ಪಡಿತರ ಚೀಟಿಯ ನಕಲು ಪ್ರತಿ (ಬಿ.ಪಿ.ಎಲ್).
5. SSLC ಅಂಕಪಟ್ಟಿ ಹಾಗೂ ಮುಂದಿನ ವಿದ್ಯಾಭ್ಯಾಸ ಮಾಡಿದ ತರಗತಿಗಳ ಅಂಕಪಟ್ಟಿಗಳ ದೃಢೀಕೃತ ಪ್ರತಿಗಳನ್ನು ಲಗತ್ತಿಸುವುದು.
6. ಅಭ್ಯರ್ಥಿಯು ರಾಷ್ಟ್ರೀಕೃತ ಬ್ಯಾಂಕಿನ ಉಳಿತಾಯ ಖಾತೆಯ ಪಾಸ್ ಬುಕ್‌ನಲ್ಲಿನ ಖಾತೆ ಸಂಖ್ಯೆ, ಬ್ಯಾಂಕಿನ ಹೆಸರು, ಶಾಖೆ, IFSC Code ನಮೂದಿಸಿರುವ ಹಾಗೂ ಭಾವಚಿತ್ರವನ್ನೊಳಗೊಂಡ ಪುಟದ ದೃಢೀಕೃತ ಪ್ರತಿಯನ್ನು ಲಗತ್ತಿಸುವುದು.
7. ಅಭ್ಯರ್ಥಿಯು ವಿಶ್ವವಿದ್ಯಾನಿಲಯದಲ್ಲಿ ಪ್ರವೇಶಾತಿ ಹೊಂದಿದ ನಂತರ / ಪ್ರವೇಶಾತಿ ನವೀಕರಣದ ನಂತರ ನೀಡುವ ಗುರುತಿನ ಚೀಟಿಯ ನೆರಳಚ್ಚು ಪ್ರತಿಯನ್ನು ಕಡ್ಡಾಯವಾಗಿ ವಿಶ್ವವಿದ್ಯಾನಿಲಯದ ಪರಿಶಿಷ್ಟ ಜಾತಿ ಮತ್ತು ಪರಿಶಿಷ್ಟ ಪಂಗಡಗಳ ಘಟಕಕ್ಕೆ ಅಥವಾ ಸಂಬಂಧಪಟ್ಟ ಪ್ರಾದೇಶಿಕ ಕೇಂದ್ರಕ್ಕೆ ನೀಡುವುದು.
8. ವೃತ್ತಿಪರ ಕೋರ್ಸ್‌ಗಳಾದ ಎಂ.ಬಿ.ಎ., ಬಿ.ಇಡಿ., ಶಿಕ್ಷಣಕ್ರಮಗಳ ವಿದ್ಯಾರ್ಥಿಗಳು ತಮ್ಮ ವೈಯಕ್ತಿಕ ವೇತನ ಪತ್ರ ಮತ್ತು ಕುಟುಂಬದ ಆದಾಯ ಪ್ರಮಾಣ ಪತ್ರ ಎರಡನ್ನೂ ಕಡ್ಡಾಯವಾಗಿ ಲಗತ್ತಿಸಿರಬೇಕು.
9. ಅಭ್ಯರ್ಥಿಯ ತಂದೆ / ತಾಯಿ ನಿಧನ ಹೊಂದಿದ್ದಲ್ಲಿ ಮರಣ ಪ್ರಮಾಣ ಪತ್ರದ ದೃಢೀಕೃತ ನಕಲನ್ನು ಹಾಜರುಪಡಿಸುವುದು.
10. ಒಂದು ಕೋರ್ಸ್‌ಗೆ ನಿಗದಿಪಡಿಸಿದ್ದ ವಿದ್ಯಾರ್ಹತೆಯನ್ನು ಈ ಹಿಂದೆ ಪೂರ್ಣಗೊಳಿಸಿ ಒಂದು ಅಥವಾ ಎರಡಕ್ಕಿಂತ ಹೆಚ್ಚು ವರ್ಷಗಳ ನಂತರ ಪ್ರವೇಶ ಪಡೆದಿರುವ ವಿದ್ಯಾರ್ಥಿಗಳು ವಿದ್ಯಾಭ್ಯಾಸ ಭಂಗದ ಅವಧಿಯಲ್ಲಿ ವ್ಯಾಸಂಗ ಮಾಡಿದ ಕೋರ್ಸ್‌ನ ವರ್ಗಾವಣೆ ಪತ್ರವನ್ನು (Transfer Certificate) ಅರ್ಜಿಯ ಜೊತೆ ಲಗತ್ತಿಸಬೇಕು.
11. ಪೋಟೊ ಪ್ರತಿಗಳಿಗೆ ಯಾವುದೇ ಗೆಜೆಟೆಡ್ ಅಧಿಕಾರಿಗಳ ಸಹಿ ಮತ್ತು ಮೊಹರಿನೊಂದಿಗೆ ಪ್ರಮಾಣೀಕರಿಸಿರಬೇಕು (ಸ್ವಯಂ ದೃಢೀಕರಿಸಿ ಅರ್ಜಿ ಸಲ್ಲಿಸಿದರೆ ಅರ್ಜಿಯನ್ನು ತಿರಸ್ಕರಿಸಲಾಗುವುದು)
12. ವಿದ್ಯಾರ್ಥಿಯು ಯಾವ ವರ್ಷ ನೋಂದಣಿಯಾಗಿರುತ್ತಾರೋ ಆ ವರ್ಷವೇ ಶುಲ್ಕ ಮರುಪಾವತಿಗೆ ಅರ್ಜಿ ಸಲ್ಲಿಸಬೇಕು ಹಾಗೂ ಅವಧಿ ಮೀರಿ ಬಂದ ಅರ್ಜಿಗಳನ್ನು ಪರಿಗಣಿಸಲಾಗುವುದಿಲ್ಲ.

13. ವಿದ್ಯಾರ್ಥಿ ಸಲ್ಲಿಸುವ ಅರ್ಜಿಯನ್ನು ಅಂಗೀಕರಿಸುವ ಅಥವಾ ತಿರಸ್ಕರಿಸುವ ಮತ್ತು ಶುಲ್ಕವನ್ನು ಮರುಭರಿಸುವ ಅಧಿಕಾರ ಸಂಬಂಧಪಟ್ಟ ತಾಲ್ಲೂಕು ಸಮಾಜ ಕಲ್ಯಾಣ ಅಧಿಕಾರಿಗಳಿಗೆ ಸೇರಿದ್ದಾಗಿರುತ್ತದೆ. ಇದಕ್ಕೆ ವಿಶ್ವವಿದ್ಯಾನಿಲಯವು ಜವಾಬ್ದಾರಿಯಾಗಿರುವುದಿಲ್ಲ.

ಶುಲ್ಕ ಮರುಭರಿಕೆ ಯೋಜನೆ ಪ್ರವೇಶಾತಿ ಪಡೆಯಲಿಚ್ಛಿಸುವ ಎಸ್.ಸಿ/ಎಸ್.ಟಿ ವಿದ್ಯಾರ್ಥಿಗಳು ಸಲ್ಲಿಸಬೇಕಾದ

ದಾಖಲಾತಿಗಳ ಚೆಕ್ ಲಿಸ್ಟ್

(ಅಭ್ಯರ್ಥಿಯು ಪೂರ್ಣವಾಗಿ ಭರ್ತಿ ಮಾಡಿ, ಸಹಿ ಮಾಡಿ ಮತ್ತು ಕರಾಮುವಿ ಎಸ್.ಸಿ/ಎಸ್.ಟಿ. ಘಟಕಕ್ಕೆ/ಪ್ರಾದೇಶಿಕ ಕೇಂದ್ರಕ್ಕೆ ಸಲ್ಲಿಸುವುದು)

ವಿದ್ಯಾರ್ಥಿ ಹೆಸರು :

ಕೋರ್ಸ್ :

ಅರ್ಜಿ ಸಂಖ್ಯೆ/ನೋ.ಸಂಖ್ಯೆ :

ಮೊಬೈಲ್ ಸಂಖ್ಯೆ :

ಕ್ರಮ ಸಂಖ್ಯೆ	ವಿವರ	ಲಗತ್ತಿಸಿದೆ (ಹೌದು / ಇಲ್ಲ)
1	ಆನ್‌ಲೈನ್ ಮೂಲಕ ಭರ್ತಿ ಮಾಡಿದ ಅರ್ಜಿಯ ಹಾರ್ಡ್‌ಕಾಪಿ (Acknowledgement) ಜೊತೆಗೆ ಭರ್ತಿ ಮಾಡಿದ ಇ-ಆಧಾರ್ ದೃಢೀಕರಣ ಪತ್ರ.	
2	ವಿಶ್ವವಿದ್ಯಾನಿಲಯದಲ್ಲಿ ಪ್ರವೇಶಾತಿ / ನವೀಕರಣಕ್ಕಾಗಿ ಭರ್ತಿ ಮಾಡಿದ ಮೂಲ ಅರ್ಜಿಗಳು	
3	ಕರಾಮುವಿ ಪ್ರವೇಶಾತಿ ಸಂಬಂಧ ಆನ್‌ಲೈನ್ ಮೂಲಕ ಅರ್ಜಿ ಭರ್ತಿ ಮಾಡುವಾಗ ಆಯ್ಕೆ ಮಾಡಿದ ಜಿಲ್ಲೆ ಮತ್ತು ತಾಲ್ಲೂಕು ವಿವರ ನಮೂದಿಸಿ: ತಾಲ್ಲೂಕು _____ ಜಿಲ್ಲೆ _____	
4	ಜಾತಿ ಪ್ರಮಾಣ ಪತ್ರದ ದೃಢೀಕೃತ ಪ್ರತಿ	
5	ಡಿಸೆಂಬರ್ 2020ಕ್ಕೆ ಐದು ವರ್ಷ ಕಾಲಾವಧಿ ಬಾಕಿ ಇರುವ ಚಾಲ್ತಿಯಲ್ಲಿರುವ ಕುಟುಂಬ ವಾರ್ಷಿಕ ಆದಾಯ ಪ್ರಮಾಣ ಪತ್ರದ ದೃಢೀಕೃತ ಪ್ರತಿ (ಡಿಸೆಂಬರ್ 2025)	
6	ಎಸ್.ಎಸ್.ಎಲ್.ಸಿ. ಅಂಕಪಟ್ಟಿಯ ದೃಢೀಕೃತ ಪ್ರತಿ ಹಾಗೂ ಮುಂದಿನ ವಿದ್ಯಾಭ್ಯಾಸ ಮಾಡಿರುವ ತರಗತಿಗಳ ದೃಢೀಕೃತ ಅಂಕಪಟ್ಟಿಗಳು	
7	ಎ ತಹಸೀಲ್ದಾರರಿಂದ ಪಡೆದ ಚಾಲ್ತಿ ವರ್ಷದ ನಿರುದ್ಯೋಗಿ ಪ್ರಮಾಣ ಪತ್ರದ ದೃಢೀಕೃತ ಪ್ರತಿ ಅಥವಾ ನಿಗದಿತ ಮೌಲ್ಯದ ಸ್ಟ್ಯಾಂಪ್ ಪೇಪರ್ ಬಳಸಿ ನೋಟರಿಯವರಿಂದ ನಿರುದ್ಯೋಗಿಯೆಂದು ದೃಢೀಕರಿಸಿ ಮೂಲ ಪ್ರಮಾಣ ಪತ್ರ	
8	ಬಿ ಪೋಷಕರು ಸರ್ಕಾರಿ ಉದ್ಯೋಗಿಯಾಗಿದರೆ ಹಿಂದಿನ ತಿಂಗಳ ವೇತನ ಪ್ರಮಾಣ ಪತ್ರಕ್ಕೆ ಸಂಸ್ಥೆಯ ಮುಖ್ಯಸ್ಥರಿಂದ ದೃಢೀಕೃತ ಪ್ರತಿ	
9	ಸಿ ಅಭ್ಯರ್ಥಿಯು ಉದ್ಯೋಗಿಯಾಗಿದ್ದಲ್ಲಿ ಹಿಂದಿನ ತಿಂಗಳ ವೇತನ ಪ್ರಮಾಣ ಪತ್ರದ ಸಂಸ್ಥೆಯ ಮುಖ್ಯಸ್ಥರಿಂದ ದೃಢೀಕೃತ ಪ್ರತಿ	
10	ಡಿ ಸರ್ಕಾರಿ ಉದ್ಯೋಗಿಯಾಗಿದ್ದಲ್ಲಿ ಆಧಾರ್ ತೆರಿಗೆ ಪಾವತಿ ದೃಢೀಕೃತ ಪ್ರತಿ	
11	ಇ ಉದ್ಯೋದಾತರಿಂದ ಪಡೆದ ನಿರಾಕ್ಷೇಪಣಾ ಪತ್ರದ ಮೂಲ ಪ್ರತಿ ನಮೂನೆ-ಅ	
12	ವೈಯಕ್ತಿಕ ವೇತನ ಪ್ರಮಾಣ ಪತ್ರ ಹಾಗೂ ಕುಟುಂಬದ ಆಧಾರ್ ಪ್ರಮಾಣ ಪತ್ರದ ದೃಢೀಕೃತ ಪ್ರತಿ (ವೃತ್ತಿಪರ ಕೋರ್ಸ್‌ಗಳಾದ MBA, B.Ed, Spl.B.Ed ಅಭ್ಯರ್ಥಿಗಳಿಗೆ)	
13	ವಿಳಾಸ ಮತ್ತು ಭಾವಚಿತ್ರಗಳನ್ನೊಳಗೊಂಡ ಗುರುತಿನ ಚೀಟಿಯ ದೃಢೀಕೃತ ಪ್ರತಿ	
14	ಆಧಾರ್ ಕಾರ್ಡ್ - ದೃಢೀಕೃತ ಪ್ರತಿ	
15	ವರ್ಗಾವಣೆ ಪತ್ರದ ಮೂಲ ಪ್ರತಿ	
16	ತಂದೆ / ತಾಯಿ ನಿಧನ ಹೊಂದಿದಲ್ಲಿ ಮರಣ ಪ್ರಮಾಣ ಪತ್ರದ ದೃಢೀಕೃತ ಪ್ರತಿ	

ದಿನಾಂಕ:

ಅಭ್ಯರ್ಥಿ / ವಿದ್ಯಾರ್ಥಿಯ ಸಹಿ

1. Online ಮೂಲಕ ಅರ್ಜಿಯನ್ನು ಎಚ್ಚರಿಕೆಯಿಂದ, ಎಲ್ಲಾ Field ಗಳನ್ನು, ಪರಿಪೂರ್ಣವಾಗಿ, ತಪ್ಪಿಲ್ಲದೇ ಭರ್ತಿ ಮಾಡಬೇಕು.
2. Online ಮೂಲಕ ಅರ್ಜಿಯನ್ನು ಭರ್ತಿ ಮಾಡುವಾಗ “ಸಂಶಯಗಳಿಗೆ” ನಿಮ್ಮ ತಾಲ್ಲೂಕಿನ TSWO ಅಥವಾ ಯೋಜನಾ ಸಮನ್ವಯಾಧಿಕಾರಿಗಳ ಕಚೇರಿ, ಸಮಗ್ರ ಗಿರಿಜನ ಅಭಿವೃದ್ಧಿ ಯೋಜನೆ ಅಥವಾ ಗಿರಿಜನ ಕಲ್ಯಾಣ ಅಧಿಕಾರಿಗಳ ಕಚೇರಿಯನ್ನು ಸಂಪರ್ಕಿಸುವುದು.
3. ಮೇಲ್ಕಂಡ ದಾಖಲೆಗಳನ್ನು ದ್ವಿಪ್ರತಿಯಲ್ಲಿ ಸಲ್ಲಿಸಬೇಕು. ಎಲ್ಲಾ ಜೆರಾಕ್ಸ್ ಪ್ರತಿಗಳನ್ನು ಗೆಜೆಟೆಡ್ ಅಧಿಕಾರಿಗಳಿಂದ ದೃಢೀಕರಿಸಬೇಕು.
4. ಮೂಲ ವರ್ಗಾವಣೆ ಪತ್ರ ಲಗತ್ತಿಸುವುದು. ಲಭ್ಯವಿಲ್ಲದಿದ್ದಲ್ಲಿ ಕರಾಮುವಿ ಪ್ರವೇಶಾತಿ ವಿಭಾಗದಿಂದ ನೀಡಲಾಗುವ TC Requisition Form ಪಡೆದುಕೊಂಡು ಹಿಂದೆ ವ್ಯಾಸಂಗ ಮಾಡಿದ ಸಂಸ್ಥೆಗೆ ನೀಡಬೇಕು ಮತ್ತು ಸದರಿ ಸಂಸ್ಥೆಯಿಂದ TC ಕರಾಮುವಿಗೆ ತಲುಪುವಂತೆ ನೋಡಿಕೊಳ್ಳುವುದು.
5. ಪ್ರವೇಶಾತಿ/ಪ್ರವೇಶಾತಿ ನವೀಕರಣ ನಂತರ ನೀಡಲಾಗುವ ವಿವಿಧ Identity Card ಫೋಟೋ ಪ್ರತಿಯನ್ನು ಎಸ್.ಸಿ/ಎಸ್.ಟಿ ಘಟಕಕ್ಕೆ ಕಡ್ಡಾಯವಾಗಿ ನೀಡುವುದು. Regional Centre ನಲ್ಲಿ ಪ್ರವೇಶಾತಿ ಹೊಂದಿದಲ್ಲಿ ಫೋಟೋ ಪ್ರತಿಯನ್ನು ಅಲ್ಲಿಯೇ ನೀಡುವುದು.
6. ಮೇಲ್ಕಂಡ ದಾಖಲಾತಿಗಳ ಪ್ರತಿಗಳನ್ನು ಪರೀಕ್ಷಾ ಅರ್ಜಿ ಸಲ್ಲಿಸುವ ಕಾರಣಕ್ಕಾಗಿ ಇಟ್ಟುಕೊಳ್ಳತಕ್ಕದ್ದು.

* * * * *

List of Gold Medals and Cash Prizes for Meritorious Students

Under-Graduate students

Sl. No.	Name of the Endowment	Instituted Year	Degree/ Programme
1	Sri B.S. Channabasappa & Sons, Davanagere Endowment Cash Prize	2000	B.A. II Rank
2	ICC&CE Silver Jubilee Endowment Cash Prize (Highest Marks Secured by Women Candidate)	2001	B.A./B.Com.
3	Corporation Bank Endowment Gold Medal	2001	B.A.
4	Corporation Bank Endowment Gold Medal	2001	B.Com.
5	Dr.N.S. Ramegowda, Former Vice Chancellor, KSOU Endowment Gold Medal (Highest Marks Secured by Women Candidate)	2003	B.A.
6	Late Smt. Vathsala Ramakrishna, Professor of Music, University of Mysore Endowment Cash Prize	2004	B.Com. II Rank
7	The Institute of Chartered Accountants of India Gold Medal	2014	B.Com I Rank
8	Alumini Association (Senior Student Association) Gold Medal	1999	B.Ed
9	Smt. Narasamma and Sri. T. Narayana Shastri Smt. Tarabai and Sri. P. Raghavendra Rao Two Gold Medal	2012	Special B.Ed

B.Lib.I.Sc

1	Sri Sanna Rame Gowda, (Ex- Librarian, Mysore University) & Smt Devammani D/o Mirle Ramegowda & Smt Ningamma Endowment Gold Medal	2005	B.Lib.I.Sc
---	--	------	------------

Post-Graduate Students

Sl. No.	Name of the Endowment	Instituted Year	Post Graduate Programme
1	Smt. Doddammanni Dr.Chaduranga Endowment Cash Prize	1998	M.A English
2	Late Smt. Meera Bai Endowment Gold Medal	1999	M.A Hindi
3	Late Smt. Yallamma & Sri.Durugaiah Jajuru Late Smt. Ningamma & Sri.Srinivasaiah Talakadu Endowment Cash Prize (I Class)	2000	M.A Kannada (II Rank)
4	Prof.B.K.Shivaramaiah Memorial Endowment Cash Prize	2000	M.A Sanskrit
5	Dr.Mumtaz Ahmed Khan Endowment Gold Medal	2000	M.A Urdu
6	Sri.Jayachamarajapura Shivappa Gowda Parashivamurthy & Smt. Shivamma Parashivamurthy Endowment Cash Prize	2000	MA Kannada
7	Smt. Kamalamma & Sri.K.Seetharama Rao Endowment Cash Prize	2000	M.A Economics
8	Mrs.Sulthan Bi & Mr.Mustafa Alik Khan Memorial Endowment Gold Medal	2000	M.A Sociology
9	ICC & CE Silver Jubilee Endowment Gold Medal	2001	M.A Kannada

10	ICC & CE Silver Jubilee Endowment Gold Medal	2001	M.A English
11	ICC & CE Silver Jubilee Endowment Gold Medal	2001	M.A Sanskrit
12	ICC & CE Silver Jubilee Endowment Gold Medal	2001	M.A History
13	ICC & CE Silver Jubilee Endowment Gold Medal	2001	M.A Economics
14	ICC & CE Silver Jubilee Endowment Gold Medal	2001	M.A Sociology
15	ICC & CE Silver Jubilee Endowment Gold Medal	2001	M.A JMC
16	ICC & CE Silver Jubilee Endowment Gold Medal	2001	M.A Psychology
17	ICC & CE Silver Jubilee Endowment Cash Prize (Highest Marks Scored by Female Candidate)	2001	M.A/M.Com
18	Ms.Kantheti Charitable Trust, Endowment Cash Prize	2001	M.Com
19	Mysore Paints & Varnish Ltd., Mysore Endowment Gold Medal	2001	M.Com
20	Abdul Gaffar Sheriff Gold Medal	2001	M.A Urdu
21	Prof.M.Madaiah, Ex Vice Chancellor, University of Mysore, Abinandana Samithi Endowment Cash Prize	2001	M.A Economics
22	Sri.K.H.Patil Prathisthana Endowment Gold Medal	2002	M.A Pol. Sci.
23	Smt. B.A.Shantha Bai Endowment Cash Prize	2003	M.A Hindi
24	Mr Sadashiv Bhaskar Sirsat Endowment Gold Medal	2003	M.A History
25	Sri.K.G.Ramakrishna, Rtd, Prof. of Commerce, KSOU, Mysore Endowment Cash Prize	2004	M.Com (II Rank)
26	Late Sri.Veerabasaiah Puranik Math Freedom Fighter & Sri Shivamma, Davangere Endowment Cash Prize (Female Candidate with Highest Marks)	2005	M.A Pol. Sci.
27	Late. K.Hirannaiah Memorial Cash Prize	2005	M.A History
28	Late T.Venkannagudda, Former Registrar, KSOU, Mysore, Endowment Cash Prize (Highest Marks Female Candidate SC Community)	2005	M.A History
29	Late M.Venkatesh Endowment Cash Prize (Physically Challenged or Senior Citizens Highest Marks)	2005	M.A Sanskrit
30	Bale Angadi N Gopal Rao & Sharada Bai Memorial Endowment Cash Prize (Highest Marks Scorer by Female Candidate)	2009	M.A History
31	Dr.Vishnuvardhan Memorial Endowment Gold Medal (First Rank with Highest Marks)	2010	M.A JMC
32	Sri. S.Shivaram (Film Actor) Endowment Gold Medal (First Rank with Highest Marks)	2010	M.A Kannada
33	Prof. K S Rangappa Former Vice-Chancellor KSOU Endowment Gold Medal (Highest Marks secured by Master's degrees)	2013	Any Master Degree

34	Research Scholars of Dr. Jagadeesha Cash Prize	2019	M.Com
35	National Conference on Economic Recession and Management Strategies Cash Prize	2009	MBA
36	International Conference on Re-Engineering of Management Education Cash Prize	2012	MBA
37	Sri B R L Iyengar and S R Krishnaswamy Gold Medal	2001	MEd
38	Alumini Association (Senior Student Association) Gold Medal	1999	MEd
39	Karnataka Bank Limited Mangalore Gold Medal	2012-13	MSc Chemistry

M.Lib.I.Sc

1	ICC & CE Silver Jubilee Endowment Gold Medal	2001	M.Lib.I.Sc
2	Prof. Lalitha Aswath Gold Medal (Only Women)	2020	M.Lib.I.Sc

Research Scholar Students

1	Sri Sringeri Kulapati Shankaranarayana Joyish Cash Prize	2012	PhD Sanskrit
---	--	------	--------------

Annexure-VI**Details of General Fee**

Sl. No.	Description	Amount (Rs.)
01	Change of Name	1,000/-
02	Duplicate set of printed Study Materials (each block)	50/-
03	Re-enrollment fees for BA/B.Com., after one year break	1,000/-
04	Re-enrollment fees for BA/B.Com., after two years break	2,000/-
05	Issue of No Due Certificate / Transfer Certificate	500/-
06	Issue of Study Certificate	500/-
07	Change of Study Centres	1,000/-
08	Change of Medium of Instruction	1,000/-
09	Duplicate Identity Card	300/-
10	Eligibility Fee for NRI / Foreign students	15,000/-
11	Direct Admission Fee for II year BA/B.Com.,	3,000/-
12	Direct Admission Fee for III year BA/B.Com.,	3,000/-
13	Study Certificate for NRI / Foreign Students / Bonafied Certificate	2,000/-

Note : NRI/Foreign students should submit student VISA or Provisional Student VISA and Passport with registered letter from **“Foreigners Registration Officer, Office of the Police Commissioner”**. All original letters with attested (by any Gazetted Officer) copies to be submitted, after the documents verification and finalized by the Equivalence Committee.

Examination related Other Fee

Sl. No.	Description	Amount (Rs.)
01	Change of Examination Centre	1,000/-
02	Revaluation per Paper / Course	1,000/-
03	Photo copy for each Paper / Course	1,000/-
04	Duplicate Marks Card (Additional Search Fee Rs.50/- per year)	600/-
05	Consolidated Marks Card (Additional Rs.50/- for delay per year)	600/-
06	Migration Certificate (Additional Rs.50/- Search Fee per year)	600/-
07	Provisional Pass Certificate	600/-
08	Convocation Fee (in-person – Medalists & Rank holders)	800/-

09	Convocation Fee (in Absentia – Additional Search Fee per year Rs.50/-)	900/-
10	Genuineny Certificate	600/-
11	Genuineny Certificate/Verification Certificate for 1 (Transcription)	4,000/-
12	Extra postal charges outside India	2,000/-
13	Correction of Marks Cards (per Marks Card)	200/-
14	Duplicate Degree Certificate (Search Fee Rs.50/- per year)	900/-
15	Rank Certificate Fee	600/-

Note:

- Examination related other fee shall be paid only through challan. Fee paid will not be refunded or adjusted to the next examination under any circumstances. Students should submit their filled-in application form along with fee paid details to “The Registrar (Evaluation), KSOU, Mukthagangothri, Mysuru – 570 006”.
- After University’s convocation notification, candidates who have passed their degree examination, students submit their prescribed application and fee paid through challan to “The Registrar (Evaluation), KSOU, Mysuru”. For further information browse University website.
- For obtaining Provisional Certificate, the candidate has to submit an application along with fee paid challan and photo copy of marks cards to “The Registrar (Evaluation), KSOU, Mysuru”.
- Migration Certificate: For obtaining Migration Certificate, the candidate has to furnish No Due Certificate from the Admission Section and Library of KSOU.
