

# KARNATAKA STATE OPEN UNIVERSITY

Mukthagangothri, Mysuru – 570 006



## PROSPECTUS

2020-21

JULY CYCLE

(September – October)

### M.Sc. Programmes

(2 years - Semester Scheme)

Biochemistry, Biotechnology, Chemistry,  
Clinical Nutrition and Dietetics,  
Environmental Science, Computer Science,  
Geography, Information Science, Mathematics,  
Microbiology, Physics, Psychology,

M.Lib.I.Sc. (1 year)

Website: [www.ksoumysuru.ac.in](http://www.ksoumysuru.ac.in)

Help Line: 8800335638 email: [techsupport@ksouportal.com](mailto:techsupport@ksouportal.com)

Office Phone EPABX No.: 0821-2500981, 2519941, 2519943, 2519952

### Attention

- Online application shall be submitted as per the 'Online Admission Instruction given in the website.

### Important Dates

|                                       |            |
|---------------------------------------|------------|
| Last date without penal fee           | 10-10-2020 |
| Last date with penal fee of Rs.100 /- | 20-10-2020 |
| Last date with penal fee of Rs.200 /- | 29-10-2020 |

### Steps for Admission

*Candidates are hereby informed to read the instructions given in the prospectus carefully, before filling-up of the online application.*

**Admission for various Programmes can be made through any of the following modes:**

#### **Admission through Regional Centres/ Head Quarters directly.**

- Candidates shall apply through KSOU website: [www.ksoumysuru.ac.in](http://www.ksoumysuru.ac.in). and click on admission portal or visit directly to nearest Regional Centres/ Head Quarters (Mysuru).
- Candidates shall upload required self-attested scanned documents.
- Candidate shall visit the nearest Regional Centres/ Head Quarters (Mysuru) along with necessary original document and one set of photo copy.
- Candidate shall pay the prescribed admission fee after verification of documents.
- Candidate shall pay admission fees online.
- Candidates can collect roll number, study material and ID card.

#### **Admission through Learner Support Centres.**

- Candidate shall visit the nearest Learner Support Centres along with necessary self-attested documents.
- Learner Support Centres shall counsel the student and verify the document for eligibility.
- Learner Support Centres shall upload the necessary documents through KSOU portal.
- Learner Support Centres shall take approval from the concerned Regional Centre/ Head Quarters (Mysuru) which verifies the documents.
- Candidate shall pay the prescribed admission fee after verification and approval of documents.
- Candidate shall pay admission fees online.
- Candidate shall visit the concerned Regional Centres/ Head Quarters (Mysuru) along with necessary original document, fee receipt and one set of photo copy of original documents for verification.
- Candidates can collect roll number, study material and ID card.

#### **Self Admission**

- Candidates shall apply through KSOU website: [www.ksoumysuru.ac.in](http://www.ksoumysuru.ac.in). and click on admission portal.
- Candidate shall fill the application and select nearest Learner Support Centre and Regional Centre.
- Candidates shall upload required self-attested scanned documents.
- Candidates shall pay stipulated processing fee online.
- Candidate shall visit selected Regional Centres/ Head Quarters along with necessary original document and one set of photo copy for verification.
- Candidate shall pay the stipulated fee after verification of documents.
- Candidate shall pay admission fees online except processing fee.
- Candidates can collect roll number, study material and ID card.

## SPECIAL ATTENTION

- **Karnataka State Open University is only and exclusive distance education provider in the Karnataka State. Governemnt of Karnataka, through its Gazettee No. DPAL 35 SHASANA 2020 dated 19-06-2020 has notified that No university except Karnataka State Open Univeristy shall offer the programme in Open and Distance learning mode.**
- The programmes offered by the University are approved by the UGC from 2018 to 2023 vide notification No.F.No. 14-5/2018 (DEB-I) dated : 14.08.2018
- The UGC in its public notice F.No.1-9/2018 (DEB-I) dated 23.02.2018 stated that the degree/diploma/certificate courses awarded through distance mode are at par with corresponding degree/diploma/certificate course obtained through traditional universities. The degrees acquired through distance education are recognized for the purpose of employment in State / Central Government, MNCs, Private Sector etc., and also for pursuing higher education in other educational institutes.
- The Hon'ble High Court of Karnataka in its verdict vide Writ Petition No. 34255 of 2016 (GM-RES) passed an order that the consideration of recognition for academic degrees is for the year of admission but not the date of completion of degree.
- The University is recognized from 2018-19 to 2022-23 and the admission taken during recognition period stands valid till the completion of course even if the university does not have recognition for further years, as per vide reference – of an initiative of Department of Personnel and Training, Government of India version 2.0 RTI Online (Registration No.PMOPG/E/2015/0097771) .
- The University operate within the territory of Karnataka State, however, the candidates from outside of Karnataka are also eligible to apply for the programmes, provided they shall be admitted in any one of the Regional Centre / KSOU Headquarters within the state.
- The University will impart quality education to create quality human resources, which help in capacity building.
- ***Candidates studying any PG course (even outside), can pursue either a PG Diploma/ Diploma/ or Certificate course in KSOU simultaneously.***

## CONTENTS

| Sl. No | Details  | Page No |
|--------|--|---------|
|        | Vice Chancellor's Message  | v       |
|        | About the University   | vi      |
|        | Board of Management  | vii     |
|        | Officers of the University   | vii     |
| 1      | UGC ODL Regulations -2017  | 1       |
| 2      | School of Sciences   | 1       |
| 3      | Faculty Profile  | 2-3     |
| 4      | Other Contact Persons  | 3-5     |
| 5      | Important Instructions to the students   | 5       |
| 6      | Academic Programmes Offered  | 6       |
| 7      | Admission fee structure  | 7       |
| 8      | M.Sc. Programmes   | 7-9     |
| 9      | Programme Structure  | 9-15    |
| 10     | Fees Structure   | 16      |
| 11     | Instructional Delivery System  | 16      |
| 12     | Evaluation System  | 16-17   |
| 13     | M.Lib.I.Sc.  | 17-19   |
| 14     | Skill Development Programme  | 19      |
| 15     | Tentative Academic Planner   | 20      |
| 16     | Student Support Services   | 21      |
| 17     | Information about Admission Fees   | 24      |
| 18     | Information about the policy of examination  | 24      |
| 19     | Instructions to candidates relating to Examination   | 26      |
| 20     | Convocation Certificate  | 27      |
| 21     | Other Programmes Offered by the University   | 27      |
| 22     | Quality Initiatives  | 28-30   |
| 23     | Information and Guidance Cell  | 30      |
| 24     | Grievance Redressal Cell   | 30      |
| 25     | Other information  | 31      |
| 26     | Digital Initiatives for Higher Education – UGC   | 32-33   |
|        | Annexure I - Recognition Notification of UGC   | 34      |
|        | Annexure II - Head Quarters, Regional Centres (RC) and Learner Support Centres (LSC) 2020-21             | 35-41   |
|        | Annexure III - Admission fee Structure   | 42      |
|        | Annexure IV - SC/ST - Fee re-imbursement admission subjected to provision from Social Welfare Department | 43-50   |
|        | Annexure V - List of Gold Medals and Cash Prizes for meritorious Students                                | 51-53   |
|        | Annexure VI - Details of General Fee   | 54      |

## VICE-CHANCELLOR'S MESSAGE



Dear Learner,

The family of KSOU welcomes you to pursue the academic programmes you have chosen to achieve not only academic excellence but also to fulfill the desire of your career. The University, established by the Act of State Legislature has created wonderful academic ambience. The programmes offered by the University have been recognized by University Grants Commission. Therefore, the degrees are valid for employment opportunities across the country. The 'core values' of the University is derived from its vision 'Higher Education to Everyone, Everywhere'. The ultimate touchstone of quality higher education is the motto of the University. Today, higher education stands at the crossroads of keeping pace with the emerging needs of the country.

The University has adopted a school concept in its functioning. The school of science headed by a Director offers academic programmes in basic and applied sciences. It combines an interdisciplinary and professional approach to pedagogy and research. The University believes that rigors of the contemporary world require competent quality human resources to create knowledge based society. The academic activities of M.Sc. programmes are routed through well-established department/s led by the Chairperson/s. Well-qualified teaching faculty with equally dedicated non-academic team is an asset to the University, which is always, committed for the welfare of the students.

The University functions in a 3-tier system of student support service, namely Headquarters, Regional Centres and Learners Support Centres spread all over Karnataka. The learners can undergo teaching learning process in the notified Regional Centres/Learner Support Centres. The University has adopted a mechanism to deliver Self Learning Material by print, limited audio visual and Counseling/Personal Contact Programme. As a learner, you will have greater opportunity to gain knowledge and skill through those mechanisms. The academic counselors will play a strategic role and enable you from the enrollment of the programme till you accomplish the goal. A proper blending of the knowledge and skill will be imparted so that you will be transformed as a good citizen to contribute to the development of society and the country.

The UGC in its Public Notice dated: 23.02.2018 stated that the Degree/Diploma/Certificate Programme awarded through distance mode are at par with corresponding Degree/ Diploma/ Certificate Programme obtained through conventional universities. The degrees acquired through distance education are recognized for the purpose of employment in State/Central Government, MNCs, Private Sector etc. and also for pursuing higher education in other educational institutes. Therefore, you have greater opportunity of pursuing Higher Education without any kind of fear about your career.

I am sure you will enjoy good experience with services rendered by the university through its Regional centres and Learner Support Centres, besides Headquarters. I wish you all the best in your academic endeavors.

**Prof. Vidyashankar .S**

## **ABOUT THE UNIVERSITY**

**The Karnataka State Open University is recognized by the University Grants Commission under (Open and Distance Learning) Regulation 2017.**

Karnataka State Open University was established in June 1996 with a vision ‘**Higher Education to Everyone, Everywhere**’. The University blossomed in the era of globalization in which the economies of the world are being transformed from their original closed self-sustaining structure to the globalized context, where they can expose themselves to the competitive world. This transition forced the arena of knowledge emphasizing itself to more of its application than of accumulation of facts. The Karnataka State Open University in order to cope with the present global environment, is attempting to integrate interdisciplinary approaches in the dissemination of knowledge with the aim of achieving overall human personality development.

Mysuru is a historical centre possessing a rich cultural heritage which had valiant historical events of different kingdoms and humane social setup of incomparable stature. University has paved the way for realizing the vision at the international arena leading to human welfare. It was started during the year 1996 as a separate entity to cater to the needs of thousands of young aspirants of higher education.

The KSOU is situated at heart of Mysuru city, The University operates in 50 Acre of land in a fully green ambience. The University is offering UG, PG and Ph.D. programs besides diploma and PG Diploma programs in various disciplines. The University is fully equipped with 28 academic departments controlled by the chairpersons and supported by other faculty and non teaching staff. The University is offering various degrees and diploma in Humanities, Social Science, Science and Commerce and Management. The KSOU is carved mainly with an intention of promoting unprevilaged group of society and hence the fees for all the courses at affordable rate.

**Special Features:** The Open Distance Learning system is a unique and challenging because, the learners joining Open Distance Learning hail from a diverse socio-economic background and with a varied learning background. The present conventional university system could not meet the genuine needs of such students who could not pursue their studies in a conventional university for various reasons. In order to give them an opportunity to pursue their studies in Open Distance Learning, this University has been established. The major objective of the University is to generate human resources of top quality with more emphasis laid on the following issues:

- (1) To transform guiding vision into action plan through various measures.
- (2) To generate high quality human resources through skill training.
- (3) To provide opportunity to those who discontinued their studies.
- (4) To provide opportunity to working class to acquire higher knowledge.
- (5) To provide opportunity to pursue higher education at their own places.
- (6) To provide transparent manner of admission.
- (7) To transfer restricted learning to a global-based learning.
- (8) To promote new concept and new direction to higher education.
- (9) To promote multiple imperatives to achieve the national development.
- (10) To play critical role in addressing social imperatives.
- (11) To create adequate student-support services for innate capacity building.

## **BOARD OF MANAGEMENT**

| <b>Sl. No.</b> | <b>Members</b>  | <b>Position</b> |
|----------------|---|-----------------|
| 1              | The Vice Chancellor, KSOU   | Chairman        |
| 2              | Secretary in charge of Higher Education, Govt. of Karnataka   | Member          |
| 3              | Secretary to Finance Department, Govt. of Karnataka   | Member          |
| 4              | Vice-Chancellor of any of the Universities in the State of Karnataka (Nominated by the Pro-Chancellor by rotation)    | Member          |
| 5              | Dean (Academic), KSOU   | Member          |
| 6              | Five distinguished persons from the educational, scientific and administrative fields nominated by the Pro-Chancellor | Members         |
| 7              | Two Members of the Karnataka Legislative Assembly (Elected from among themselves)                                     | Members         |
| 8              | Two Members of the Karnataka Legislative Council (Elected from among themselves)                                      | Members         |
| 9              | The Registrar, KSOU   | Secretary       |

## **OFFICERS OF THE UNIVERSITY**

**Shri Vajubhai Rudabhai Vala Chancellor**  
His Excellency, the Governor of Karnataka



**Dr. C. N. Ashwathnarayan**  
Pro Chancellor

Hon'ble Minister for Higher Education, Govt. of Karnataka



**Prof. S. Vidyashankar**  
Vice Chancellor

Karnataka State Open University



**Prof. Lingaraja Gandhi**  
Registrar

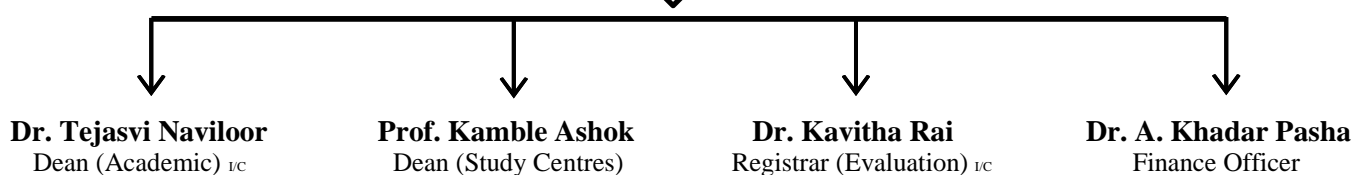

## **1. UGC ODL Regulation – 2017**

The University Grants Commission has published Open Distance Learning (ODL) Regulations under Section 26(1) read with Clause (j) of Section 12(5) of the UGC Act, 1956 in the official Gazette of India dated 23.06.2017. The Regulation is mandatory and has to be followed by all the institutions offering education through Open and Distance Learning mode. The UGC has directed to adopt concept of schools in the academic governance of the University. The KSOU is recognized by the UGC and strictly adheres to all the norms as specified in the regulation.

## **2. Schools of Studies**

Keeping in view of the directions of the UGC, the University has established five schools of studies. The following schools of studies are operative led by school directors

1. The School of Commerce & Management
2. The School of Humanities
3. The School of Social Sciences
4. The School of Sciences
5. The School of Education

### **The School of Sciences:**

|   |  |    |   |
|---|--|----|---|
| 1 | Department of Studies and Research in Biochemistry               | 8  | Department of Studies in Information Technology                       |
| 2 | Department of Studies and Research in Biotechnology              | 9  | Department of Studies and Research in Library and Information Science |
| 3 | Department of Studies and Research in Chemistry                  | 10 | Department of Studies in Mathematics                                  |
| 4 | Department of Studies Computer Science                           | 11 | Department of Studies and Research in Microbiology                    |
| 5 | Department of Studies and Research in Environmental Science      | 12 | Department of Studies in Physics                                      |
| 6 | Department of Studies and Research in Food Science and Nutrition | 13 | Department of Studies and Research in Psychology                      |
| 7 | Department of Studies Geography                                  |    |   |



### 3. Faculty Profile

| Sl. No.   | Name of the Faculty      | Designation                       | Qualification         | Specialization               | Experience (Years) | Contact Nos. |
|---|--------------------------|-----------------------------------|-----------------------|------------------------------|--------------------|--------------|
| <b>Department of Studies in Physics</b>                                 |                          |                                   |                       |                              |                    |              |
| 1   | Sri. S.V. Niranjana      | Assistant Professor & Chairman    | M.Sc.                 | Physics                      | 8                  | 8951858619   |
| <b>Department of Studies and Research in Microbiology</b>               |                          |                                   |                       |                              |                    |              |
| 2   | Dr. S. Niranjan Raj      | Assistant Professor & Chairman    | M.Sc., M.Phil., Ph.D. | Mol. Plant Pathology         | 15                 | 9886859350   |
| <b>Department of Studies and Research in Biotechnology</b>              |                          |                                   |                       |                              |                    |              |
| 3   | Dr. N.G. Raju            | Assistant Professor & Chairman    | M.Sc., M.Phil., Ph.D. | Cytogenetics                 | 15                 | 9448267255   |
| <b>Department of Studies and Research in Chemistry</b>                  |                          |                                   |                       |                              |                    |              |
| 4   | Dr. M. Umashankara       | Assistant Professor & Chairman    | M.Sc. Ph.D.           | Organic Chemistry            | 7                  | 9482510061   |
| <b>Department of Studies and Research in Biochemistry</b>               |                          |                                   |                       |                              |                    |              |
| 5   | Dr. Nataraju Angaswamy   | Assistant Professor & Chairman    | M.Sc. Ph.D.           | Biochemistry                 | 8                  | 9620697355   |
| <b>Department of Studies and Research in Food Science and Nutrition</b> |                          |                                   |                       |                              |                    |              |
| 6   | Dr. M. S. Hemalatha      | Assistant Professor & Chairperson | M.Sc. Ph.D.           | Food Science & Nutrition     | 8                  | 9482566371   |
| 7   | Dr. C. Anitha            | Assistant Professor               | M.Sc. Ph.D.           | Nutrition and Dietetics      | 29                 | 9148531967   |
| <b>Department of Studies and Research in Psychology</b>                 |                          |                                   |                       |                              |                    |              |
| 8   | Dr. Mahadevaswamy P      | Assistant Professor & Chairman    | M.A. Ph.D.            | Psychopathology              | 7                  | 9880239670   |
| 9   | Dr. S. Surma             | Assistant Professor               | M.Sc. Ph.D.           | Clinical Psychology          | 13                 | 9945112468   |
| 10  | Dr. P. Manjunatha        | Assistant Professor               | M.Sc. Ph.D.           | Clinical Psychology          | 11                 | 9535547702   |
| <b>Department of Studies and Research in Environmental Science</b>      |                          |                                   |                       |                              |                    |              |
| 11  | Dr. J.S.Chandrashekar    | Assistant Professor & Chairman    | M.Sc. Ph.D.           | Ecology                      | 10                 | 8197242133   |
| 12  | Dr. T. S. Harsha         | Assistant Professor               | M.Sc. Ph.D.           | Environmental Microbiology   | 14                 | 9449178802   |
| <b>Department of Studies Geography</b>                                  |                          |                                   |                       |                              |                    |              |
| 13  | Sri. C. S. Manjunatha    | Assistant Professor & Chairman    | M.Sc.                 | Physical and Urban Geography | 8                  | 8762100678   |
| 14  | Dr. Y.P. Chandrashekhara | Assistant Professor               | M.A. Ph.D.            | Agricultural Geography       | 24                 | 9900119917   |

| Sl. No   | Name of the Faculty           | Designation                       | Qualification       | Specialization                | Experience (Years) | Contact Nos. |
|--|-------------------------------|-----------------------------------|---------------------|-------------------------------|--------------------|--------------|
| <b>Department of Studies in Computer Science</b>                               |                               |                                   |                     |                               |                    |              |
| 15   | Dr.D.M. Mahesha               | Assistant Professor & Chairman    | M.C.A., Ph.D.       | Text Recognition              | 11                 | 9901249102   |
| 16   | Smt. Suneetha                 | Assistant Professor               | M.Sc.               | Pattern recognition           | 16                 | 9480326709   |
| 17   | Smt. D.N.Bhavya               | Assistant Professor               | M.Tech.             | Bio Matrics                   | 11                 | 8722384750   |
| 18   | Dr. Sumathi Ramakrishna Gowda | Assistant Professor               | M.Sc. Ph.D.         | Mobile Adhoc Networks         | 21                 | 9743363293   |
| <b>Department of Studies in Information Science</b>                            |                               |                                   |                     |                               |                    |              |
| 19   | Dr. B.S.Rashmi                | Assistant Professor & Chairperson | M.Sc. M.Phil. Ph.D. | Pattern Recognition           | 14                 | 9880983081   |
| 20   | Kum. Nandini.H.M              | Assistant Professor               | M.Sc.               | Image Processing              | 11                 | 8123745149   |
| <b>Department of Studies and Research in Library &amp; Information Science</b> |                               |                                   |                     |                               |                    |              |
| 21   | Dr. N. R. Shilpa Rani         | Assistant Professor & Chairperson | M.LiSc Ph.D         | Library & Information Science | 7                  | 8884052680   |

#### **Pay Band of the Faculty**

| Assistant Professor/<br>Asst. Librarian | Associate Professor/<br>Deputy Librarian | Professor/Librarian                    |
|---|--|--|
| 57700-1,82,400<br>Academic Level 10     | 1,31,400-2,17,100<br>Academic Level 13A  | 1,44,200-2,18,200<br>Academic Level 14 |

#### **Guest Faculty**

| Sl. No | Name of the Faculty | Qualification       | Department  | Contact Number |
|--------|---------------------|---------------------|-------------|----------------|
| 1      | Smt. Pavithra M.    | M.Sc. M.Phil. B.Ed. | Mathematics | 9739400079     |

**EPABX Phone Lines: 0821 – 2519941 / 2519943 / 2519948 2519952**

**Helpline No.: 8800335638**

**HELPDESK**

**Dr. A.Y. Vijay Kumar: 9845363573**

**Dr. A.S. Mahadeva: 9902445879, 9742285347 Phone: 0821 – 2519950.**

#### **4. Other Officers of the University**

| Sl. No. | Officers              | Designation         | For information related to                       | Contact Number |
|---------|-----------------------|---------------------|--|----------------|
| 1       | Dr. Devaraju S M      | OSD                 | Officer on Special Duty to Vice-Chancellor, KSOU | 9845153940     |
| 2       | Dr. Thejasvi Naviloor | Associate Professor | 1. Dean (Academic)<br>2. AISHE Nodal Officer     | 9844009777     |
| 3       | Dr. Ramananda M S     | Associate Professor | Director - Admission                             | 9448666155     |
| 4       | Dr. Niranjan Raj S    | Assistant Professor | Director - CIQA                                  | 9886859350     |

|    |                                     |                     |  |                          |
|----|-------------------------------------|---------------------|--|--------------------------|
| 5  | Dr. Harsha T S                      | Assistant Professor | 1. Nodal Officer -Virtual Lab<br>2. Nodal Officer - MHRD – NME-ICT<br>3. Nodal Officer - SG&RC – Examination                 | 9449178802               |
| 6  | Smt. Suneetha                       | Assistant Professor | 1. Director IT<br>2. Nodal Officer -NKN  | 9480326709               |
| 7  | Dr. Anitha C                        |                     | 1. Principal Investigator – e-content development (UGC & NME-ICT)<br>2. Special Officer – Examination                        | 9916030230               |
| 8  | Dr. Rashmi                          | Assistant Professor | 1. Nodal Officer - ICT<br>2. Coordinator UGC – MOOCS<br>3. Special Officer - IT  | 9880983081               |
| 9  | Dr. Rajeshwari H                    | Assistant Professor | Director - R&D Cell  | 9845528357               |
| 10 | Dr. Nataraju G and Sri Niranjan S V | Assistant Professor | Nodal Officer - AIU Portal   | 9741219820<br>9535284356 |
| 11 | Dr. Jagadeesh Babu H K              | Assistant Professor | Nodal Officer - Covid-19 Volunteer   | 9880255118               |
| 12 | Dr. Hemalatha                       | Assistant Professor | Coordinator - Jyanavani Audio & Visual Studio  | 9535282063               |
| 13 | Dr. Raju N G                        | Assistant Professor | Special Officer - UGC Cell   | 9448267255               |
| 14 | Dr. Mani P                          | Assistant Professor | Special Officer - SC/ST Services   | 9480170799               |
| 15 | Dr. Jayapal H R                     | Assistant Professor | Special Officer - Dean (Study Centre)  | 7406600034               |
| 16 | Dr. Sumathi R Gowda                 | Assistant Professor | Director - CMKKY   | 9743363293               |
| 17 | Dr. Ananda Gowda N                  | Assistant Professor | Coordinator - Indian Constitutional Day  | 9916007312               |
| 18 | Dr. Chandrashekar J S               | Assistant Professor | Coordinator - Skill Development  | 9663061978               |
| 19 | Dr. Krishnappa                      | Assistant Professor | Special Officer - Examination  | 9964574944               |
| 20 | Dr. Chandrashekar Y P               | Assistant Professor | Special Officer - Examination  | 9900119917               |
| 21 | Dr. Manjunatha P                    | Assistant Professor | Special Officer - Examination  | 9342100239               |
| 22 | Dr. Mahesha D M                     | Assistant Professor | Special Officer - Examination  | 9901249102               |
| 23 | Dr. Ramegowda C                     | Assistant Professor | Special Officer - Examination  | 9008904019               |
| 24 | Dr. Veerendrakumara K S             | Assistant Professor | Special Officer - Examination  | 9901963999               |
| 25 | Dr. Shashi Kumar T P                | Assistant Professor | Coordinator - Examination  | 9036342507               |
| 26 | Sri. Naveen G V                     | Assistant Professor | Coordinator - Examination  | 9945898244               |
| 27 | Dr. Gopala Swamy                    | Deputy Librarian    | Library  | 9035125501               |
| 28 | Dr. Janhavi S S                     | Assistant Professor | Deputy Registrar - Examination   | 9449806664               |
| 29 | Sri Niranjan S V                    | Assistant Professor | Coordinator - Mathematics  | 9535284356               |
| 30 | Dr. Pavithra R H                    | Assistant Professor | Coordinator - Mahatma Ghandhiji Study Chair  | 9845659987               |
| 31 | Dr. Shivakumara Swamy               | Assistant Professor | Coordinator - Dr. B.R. Ambedkar Study Chair  | 9972165817               |
| 32 | Dr. Shalva Pille Iyengar            | Assistant Professor | 1. Nodal Officer - NAD<br>2. Coordinator - Sri Nalvadi Krishnaraja Wodeyar Study Chair                                       | 9686215043               |
| 33 | Dr. Jyothi Shankar                  | Assistant Professor | Coordinator - Swamy Vivekananda Study Chair  | 9448603159               |
| 34 | Dr. Chandre Gowda N R               | Assistant Professor | Coordinator - Kuvempu Research and Extension Centre and  | 9449668997               |
| 35 | Dr. Sharanamma R                    | Assistant Professor | Coordinator - Dr. Babu Jagajeevan Ram Study Chair  | 9739970866               |
| 36 | Dr. Rajeshwari H                    | Assistant Professor | Coordinator - Akkamahadevi Study Chair   | 9845528357               |
| 37 | Sri. Santhosh Nayak R               | Assistant Professor | 1. Coordinator - Dr. B.V. Karantha Study Chair<br>2. Coordinator - Social Media Organization<br>3. Coordinator - Prasaaranga | 9845561946               |
| 38 | -                                   | -                   | Coordinator - Dr. Ramamanohara Lohiya Chair  |                          |

|    |                          |                     |  |            |
|----|--------------------------|---------------------|--|------------|
| 39 | Sri. Sathyanarayanagowda | Retired Lecturer    | Coordinator – Competitive Exam Training Cell | 9448800816 |
| 40 | Sri. Shivakumar C P      | Deputy Registrar    | Examination                                  | 9845862927 |
| 41 | Sri. Cheluva Murthy R    | Deputy Registrar    | Dean Study Centre                            | 9980544074 |
| 42 | Sri. J. Ramesha          | Deputy Registrar    | Dean Academic                                | 8050471907 |
| 43 | Sri. Manjuprasad         | Deputy Registrar    | Authorities                                  | 9449065168 |
| 44 | Sri. Nandeesh M V        | Deputy Registrar    | Admission                                    | 9844010407 |
| 45 | Sri. Chandresh           | Deputy Registrar    | Self-Learning Materials/General              | 9844242616 |
| 46 | Smt. Deepashri           | Assistant Registrar | Google Drive Nodal Officer                   | 9945734313 |
| 47 | Sri. Raghu P S           | Internal Advisor    | Legal Cell                                   | 9448322944 |
| 48 | Sri. Yogananda N         | BE                  | Estate Officer                               | 9844414159 |

## 5. Important Instructions to the students

*Candidates, who wish to seek admission to M.Sc. courses, shall note the following before the submission of application to the University.*

- Admission is only through online mode. After successfully submission of online application, candidates shall remit the course fee online. Instructions for online fee payment is available on the university website.
- Application from any other source other than the official website will not be considered for admission.
- The Candidate shall pay the prescribed fee in any branch of the State Bank of India across the country. Cheque / Money Order / IPO will not be accepted.
- The following documents (photocopy) shall be submitted along with an application for admission.
  - Marks cards of S.S.L.C
  - Marks cards of P.U.C. or its equivalent
  - Photocopy of the marks cards of Degree
  - SC/ST caste certificate; (if applicable)
  - BPL card in case of women candidates
  - Income certificate; (if applicable)
  - Aadhaar Card;
  - Two stamp size and two passport size photos to be submitted at the time of verification.
- A printout of the duly filled in online application along with the fee paid details, and other documents, shall be submitted within the last date to the Headquarters/Regional Centers selected by the students.
- Candidates shall write the code number of the opted Regional Centre and Learner Support Centre carefully in the application (see **Annexure II**).
- Verification of the documents will be done at the Regional Centre / Headquarters. During verification, the candidate shall produce the relevant original documents.
- Admission sought will become final only after its approval by the University.
- The candidates who are admitted to various programmes shall receive the study materials at the time of verification.
- Candidates may seek clarification from the help desk of the University
  - **The Chairperson** of the concerned Department (refer page no.2 to 3)
  - **Dr. A.Y. Vijay Kumar** : 9845363573 and
  - **Dr. A.S. Mahadeva** : 9902445879, 9742285347, are in-charge.
  - **Help desk**: 0821 – 2519950.
- If a candidate gets admitted to more than one degree programme, the University will cancel the admission taken in the second instance.
- Lateral Entry is permitted as per the rules.

- SC/ST candidates seeking admission are eligible for re-imbursement from Social Welfare Department. Provided the family income is less than the limit prescribed by the Government from time to time (**see Annexure IV**).
- Women candidates under BPL can claim concession of 25% percent of the Tuition fee, for which they shall produce BPL card issued by the competent authority.
- The University will issue Identity Card to the candidates after the verification process is completed. Candidates are expected to keep the ID card till the completion of the programme. The candidates should produce the ID card during their academic related work, including examination.
- Candidates admitted to the programme, shall give an undertaking in a prescribed format, about the conduct and progress in front of the Regional Director of the concerned regional centres and Chairpersons of the concerned Department, KSOU, Mysuru.
- Candidates can pursue an Under Graduate course and a Diploma / Certificate Course simultaneously.
- Candidates shall abide by the Rules and Regulations issued by the University from time to time.
- A Candidate who is found to have concealed information about his/her age, qualification etc., or violated any provisions, is liable to be removed from the rolls of the program concerned besides appropriate disciplinary action and imposition of penalty.
- The incomplete information in the application will be summarily rejected.
- All legal disputes will come under the jurisdiction of Mysuru City Courts only.
- Gold medals and cash prizes for meritorious candidates to various programmes (**see Annexure-V**).
- The details relating to General fee structure- (**see Annexure VI**)

## 6. Academic Programmes Offered

| Sl.No. | Programmes offered                      | Duration | Scheme   | Credits |
|--------|---|----------|----------|---------|
| 1      | M.Sc.–Biochemistry                      | 2 Years  | Semester | 72      |
| 2      | M.Sc.– Biotechnology                    | 2 Years  | Semester | 72      |
| 3      | M.Sc.– Chemistry                        | 2 Years  | Semester | 72      |
| 4      | M.Sc.– Clinical Nutrition and Dietetics | 2 Years  | Semester | 72      |
| 5      | M.Sc.– Computer Science                 | 2 Years  | Semester | 72      |
| 6      | M.Sc.– Environmental Science            | 2 Years  | Semester | 72      |
| 7      | M.Sc.– Geography                        | 2 Years  | Semester | 72      |
| 8      | M.Sc.– Information Science              | 2 Years  | Semester | 72      |
| 9      | M.Sc.– Mathematics                      | 2 Years  | Semester | 72      |
| 10     | M.Sc.– Microbiology                     | 2 Years  | Semester | 72      |
| 11     | M.Sc.– Physics                          | 2 Years  | Semester | 72      |
| 12     | M.Sc.– Psychology                       | 2 Years  | Semester | 72      |
| 13     | M.Lib.I.Sc                              | 1 Year   | Annual   | 36      |

## 7. Admission Fee Structure

### Admission Fee for M.Sc. Programmes

(in Rs.)

|                          | I Year (I &II Sem) | II Year (III &IV Sem) |
|--------------------------|--------------------|-----------------------|
| Admission Processing Fee | 600                | -                     |
| Registration Fee         | 600                | -                     |
| Tuition Fee              | 15400              | 15500                 |
| Skill Development Fee    | 500                | 500                   |
| <b>Total</b>             | <b>17100</b>       | <b>16,000/-</b>       |

### Admission Fee for M.Lib.I.Sc Programme

(in Rs.)

|                          | I Year          |
|--------------------------|-----------------|
| Admission Processing Fee | 600             |
| Registration Fee         | 600             |
| Tuition Fee              | 7900            |
| Lab Fee                  | 1000            |
| Skill Development Fee    | 500             |
| <b>Total</b>             | <b>10,600/-</b> |

## Credit System for the Programmes

The University follows the '**Credit System**' for all its Programmes. Each credit is of 30 hours of study comprising of all learning activities such as studying the self-learning material, participating in the counseling/contact classes, preparing assignment, visiting library/industry/institution, interacting through audio-visual related mode and preparing for exams. Thus, a four credit course involves 120 study hours, a six credit course involves 180 study hours and so on. This helps the students to understand the academic efforts she/ he have to put in order to successfully complete the programme.

## Maximum period for Completion of Programme

Normally, the Candidate is expected to complete the programme within the minimum period as laid down by the University for a Specific Program. However, a student who, for whatever reasons is not able to complete the program within the normal or minimum duration prescribed for the program may be allowed a period of two years beyond the normal period to clear the backlog to be qualified for the degree. The general formula therefore is N+N years (N= Normal / minimum duration prescribed for completion of the program) and will be revised from time to time as per the UGC norms.

## 8. M.Sc. Programmes

### A. Duration: 2 Years (4 semesters)

1. The duration of this curricular program is of "**TWO years**" and the maximum duration is of "**FOUR Years**" (2+2 years) from the year of admission. The student who fails to complete the program within "**FOUR Years**" shall seek admission afresh.
2. A student who wish to take up examination after the expiry of the afore mentioned time limit shall make application to The Registrar (Evaluation), Karnataka State Open University, Mukthagangothri, Mysuru-570006, Karnataka, India. The University may accord permission to the prevailing syllabus of the relevant year and examination procedure.

## B. Eligibility conditions

| Sl. No. | Academic Programme                            | Eligibility (Graduates from recognized University)   |
|---------|---|--|
| 01      | <b>M.Sc. Biochemistry</b>                     | <ul style="list-style-type: none"> <li>Bachelor's Degree in Biological Science / Any Bachelor's Degree with Biological Science as one of the subjects at degree level, <b>OR</b></li> <li>Bachelor's Degree in Nursing / B.E / B.Tech Graduates in Biological Sciences.</li> </ul>   |
| 02      | <b>M.Sc. Biotechnology</b>                    | <ul style="list-style-type: none"> <li>Bachelor's Degree in Biological Science / Allied Science, OR science stream with any biological sciences as one of the subjects at degree level.</li> <li>B.E / B.Tech. in Biological Sciences.</li> </ul>  |
| 03      | <b>M.Sc. Chemistry</b>                        | <ul style="list-style-type: none"> <li>Bachelor's Degree in Chemistry / Industrial Chemistry / Bio-Chemistry / Medicinal Chemistry as cognate with PUC or 10+2 (Mathematics).</li> </ul>   |
| 04      | <b>M.Sc. Clinical Nutrition and Dietetics</b> | <ul style="list-style-type: none"> <li>Bachelor's Degree in Life Science / Agricultural Science (Food and Nutrition) / B.Sc in Nursing / M.Sc. in Nursing / 3 Years B.Pharm / MBBS / BAMS / BNYS / BUMS / BDS / BHMS, OR</li> <li>Post Graduate Diploma in Nutrition and Dietetics (Studied after any Bachelor's Degree in Science).</li> </ul>  |
| 05      | <b>M.Sc. Environmental Science</b>            | <ul style="list-style-type: none"> <li>Bachelor Degree in Science / Engineering / Agriculture / Forestry / Horticulture / Veterinary/ Fisheries / Medical / Pharmacy or equivalent degree from recognized University.</li> <li>B.E./B.Tech. in Environmental Engineering/Bio-technology/Chemical Engineering/ Bio-Chemical Engineering/Civil Engineering from a recognized University / Institution.</li> </ul>  |
| 06      | <b>M.Sc. Computer Science</b>                 | <ul style="list-style-type: none"> <li>B.Tech/AMIE/B.E (Electrical and Electronics) / B.E in Electronics / IT / IS/ CS / Electronics and Communication / Telecommunication / Medical Electronics / Mechatronics, OR</li> <li>B.Sc (Electronics / Computer Science / Electrical / Medical Technology / Multimedia / Telecommunication / IT / Information Science) / BCA, OR</li> <li>B.Sc with one year / 2 Semesters PG Diploma in Computer Science / Computer Application / Add-on Course in Computer Science equivalent to six papers in Computer Science, or B.Sc. with Mathematics.</li> </ul> |
| 07      | <b>M.Sc. Geography</b>                        | <ul style="list-style-type: none"> <li>B.A / B.Sc / B.A. Ed. / B.Sc. Ed. with Geography as one of the major subjects</li> </ul>  |
| 08      | <b>M.Sc. Information Science</b>              | <ul style="list-style-type: none"> <li>BCA / B.Sc (IT / CS) / AMIE / BE / B.Tech (CS/IS/Electronics) or any other equivalent course, OR</li> <li>B.Sc with Mathematics, OR</li> <li>Bachelor's Degree in any discipline with Post Graduate Diploma in Information Science.</li> </ul>  |
| 09      | <b>M.Sc. Mathematics</b>                      | <ul style="list-style-type: none"> <li>B.Sc / B.A/ B.Sc.Ed. with Mathematics, OR</li> <li>B.E / B.Tech.</li> </ul>   |
| 10      | <b>M.Sc. Microbiology</b>                     | <ul style="list-style-type: none"> <li>Bachelor's Degree in Biological or Allied sciences, OR science stream with any biological sciences as one of the subjects at degree level.</li> <li>B.E / B.Tech. in biological sciences.</li> </ul>  |
| 11      | <b>M.Sc. Physics</b>                          | <ul style="list-style-type: none"> <li>Bachelor's Degree in Science with Physics and Mathematics, <b>OR</b></li> <li>B.E / B.Tech.</li> </ul>  |
| 12      | <b>M.Sc. Psychology</b>                       | <ul style="list-style-type: none"> <li>B.A / B.Sc. with Psychology, OR</li> <li>M.B.B.S. / M.D. or D.P.M (Psychiatry)/ B.Sc./ M.Sc. in Nursing / Speech and Hearing / Physiotherapy / Home Science / Food Science and Nutrition / Human Development / Psychiatry Nursing, OR</li> <li>M.A. in Social Works, / B.Ed. / M.Ed. and M.P.Ed., with Psychology or Educational Psychology as a cognate / equivalent degree.</li> </ul>  |

|    |                    |  |
|----|--------------------|--|
| 13 | <b>M.Lib.I.Sc.</b> | <ul style="list-style-type: none"> <li>• Candidates with B.Lib.I.Sc degree of this University or any other University, considered as equivalent, shall be eligible.</li> </ul> |
|----|--------------------|--|

### C. Medium of Instruction

- M.Sc. in Psychology - Medium of Instruction / Examination Kannada & English
- M.Sc. in Geography - Medium of Instruction in English; Examination in English & Kannada
- All other M.Sc. Programmes - Medium of Instruction / Examination in English
- Library Science Programme - Medium of Instruction / Examination in English

## 9. M.Sc. Programmes Structure:

### 9.1 M.Sc. in Biochemistry

| First Semester |                                 |         | Second Semester |  |         |
|----------------|---------------------------------|---------|-----------------|--|---------|
| Course Code    | Course Title                    | Credits | Course Code     | Course Title                                   | Credits |
| BC 1.1         | Building blocks of Biomolecules | 4       | BC 2.1          | Functional Biomolecules                        | 4       |
| BC 1.2         | Biochemical Techniques          | 4       | BC 2.2          | Enzymology                                     | 4       |
| BC 1.3         | Physiology and Nutrition        | 3       | BC 2.3          | Bioenergetics & Advanced techniques            | 3       |
| BC 1.4         | General chemistry/Cell biology* | 3       | BC 2.4          | Microbiology/Biostatistics and Bioinformatics* | 3       |
| BC 1.5         | Practicals-I Techniques         | 2       | BC 2.5          | Practicals-III-Enzymology                      | 2       |
| BC 1.6         | Practicals-II Biomolecules      | 2       | BC 2.6          | Practicals-IV- Microbiology /Bioinformatics    | 2       |
| Total          |                                 | 18      | Total           |  | 18      |
| Third Semester |                                 |         | Fourth Semester |  |         |
| Course Code    | Course Title                    | Credits | Course Code     | Course Title                                   | Credits |
| BC 3.1         | Metabolism-I                    | 4       | BC 4.1          | Molecular Biology-I                            | 4       |
| BC 3.2         | Metabolism-II                   | 4       | BC 4.2          | Molecular Biology -II                          | 4       |
| BC 3.3         | Immunology                      | 3       | BC 4.3          | Biochemistry of Hormones                       | 3       |
| BC 3.4         | Principles of Genetics          | 3       | BC 4.4          | Clinical Biochemistry/ Dissertation*           | 3       |
| BC 3.5         | Practicals -V                   | 2       | BC 4.5          | Practicals-VII                                 | 2       |
| BC 3.6         | Practicals - VI                 | 2       | BC 4.6          | Practicals-VIII                                | 2       |
| Total          |                                 | 18      | Total           |  | 18      |

\*Students can opt for either Clinical Biochemistry or write a Dissertation\*.

\*During the fourth semester dissertation for 3 credits

### 9.2 M.Sc. in Biotechnology

| First Semester |   |         | Second Semester |                                      |         |
|----------------|---|---------|-----------------|--------------------------------------|---------|
| Course Code    | Course Title  | Credits | Course Code     | Course Title                         | Credits |
| BT 1.1         | Biomolecules  | 3       | BT 2.1          | Molecular Genetics                   | 4       |
| BT 1.2         | Biochemical Techniques                                | 3       | BT 2.2          | Molecular Biology                    | 4       |
| BT 1.3         | Enzymology  | 4       | BT 2.3          | Immuno-Technology                    | 3       |
| BT 1.4         | Biochemical transformations and Clinical Significance | 4       | BT 2.4          | Advanced techniques in Biotechnology | 3       |
| BT 1.5         | Practicals-I  | 2       | BT 2.5          | Practicals- III                      | 2       |
| BT 1.6         | Practicals-II   | 2       | BT 2.6          | Practicals- IV                       | 2       |
| Total          |   | 18      | Total           |                                      | 18      |



| Third Semester |                                    |         | Fourth Semester |                                |         |
|----------------|------------------------------------|---------|-----------------|--------------------------------|---------|
| Course Code    | Course Title                       | Credits | Course Code     | Course Title                   | Credits |
| BT 3.1         | Industrial Microbiology            | 3       | BT 4.1          | Bioinformatics & Biostatistics | 3       |
| BT 3.2         | Gene Technology                    | 3       | BT 4.2          | Plant Biotechnology            | 3       |
| BT 3.3         | Food & Environmental Biotechnology | 4       | BT 4.3          | Animal Biotechnology           | 4       |
| BT 3.4         | Hormones and Cell Signaling        | 4       | BT 4.4          | Dissertation                   | 4       |
| BT 3.5         | Practicals - V                     | 2       | BT 4.5          | Practicals-VII                 | 2       |
| BT 3.6         | Practicals - VI                    | 2       | BT 4.6          | Practicals-VIII                | 2       |
| Total          |                                    | 18      | Total           |                                | 18      |

### 9.3 M.Sc. in Chemistry

| First Semester |  |         | Second Semester |                        |         |
|----------------|--|---------|-----------------|------------------------|---------|
| Course Code    | Course Title                             | Credits | Course Code     | Course Title           | Credits |
| CH1.1          | Inorganic Chemistry-I                    | 3       | CH 2.1          | Inorganic Chemistry-II | 4       |
| CH1.2          | Organic Chemistry-I                      | 3       | CH 2.2          | Organic Chemistry-II   | 4       |
| CH1.3          | Physical Chemistry-I                     | 4       | CH 2.3          | Physical Chemistry-II  | 3       |
| CH1.4          | Chemical Spectroscopy                    | 4       | CH 2.4          | Analytical Chemistry   | 3       |
| CH1.5          | Practical-I                              | 2       | CH 2.5          | Practical-I            | 2       |
| CH1.6          | Practical-II                             | 2       | CH 2.6          | Practical-II           | 2       |
| Total          |  | 18      | Total           |                        | 18      |
| Third Semester |  |         | Fourth Semester |                        |         |
| Course Code    | Course Title                             | Credits | Course Code     | Course Title           | Credits |
| CH 3.1         | Inorganic Chemistry -III                 | 4       | CH 4.1          | Inorganic Chemistry-IV | 4       |
| CH 3.2         | Organic Chemistry-III                    | 4       | CH 4.2          | Organic Chemistry-IV   | 4       |
| CH 3.3         | Physical Chemistry-III                   | 3       | CH 4.3          | Physical Chemistry-IV  | 3       |
| CH 3.4         | Bio-Inorganic and Bio-Physical Chemistry | 3       | CH 4.4          | Bio-Organic Chemistry  | 3       |
| CH 3.5         | Practical-I                              | 2       | CH 4.5          | Practical-I            | 2       |
| CH 3.6         | Practical-II                             | 2       | CH 4.6          | Practical-II           | 2       |
| Total          |  | 18      | Total           |                        | 18      |

### 9.4 M.Sc. in Clinical Nutrition and Dietetics

| First Semester |                                    |         | Second Semester |                                |         |
|----------------|------------------------------------|---------|-----------------|--------------------------------|---------|
| Course Code    | Course Title                       | Credits | Course Code     | Course Title                   | Credits |
| CND 1.1        | Human Physiology                   | 3       | CND 2.1         | Nutritional Biochemistry       | 4       |
| CND 1.2        | Principles of Biochemistry         | 4       | CND 2.2         | Basics of Diet Therapy         | 3       |
| CND 1.3        | Research Methods and Biostatistics | 4       | CND 2.3         | Nutrition through Life Cycle   | 4       |
| CND 1.4        | Human Nutrition                    | 3       | CND 2.4         | Public Health Nutrition        | 3       |
| CND 1.5        | Practicals-Physiology/Biochemistry | 4       | CND 2.5         | Practicals-Community Nutrition | 4       |
| Total          |                                    | 18      | Total           |                                | 18      |

| Third Semester |  |         | Fourth Semester |  |         |
|----------------|--|---------|-----------------|--|---------|
| Course Code    | Course Title                               | Credits | Course Code     | Course Title                                 | Credits |
| CND 3.1        | Medical Nutrition Therapy-I                | 4       | CND 4.1         | Critical Care and Special Feeding Techniques | 4       |
| CND 3.2        | Medical Nutrition Therapy-II               | 4       | CND 4.2         | Nutrition Counseling                         | 4       |
| CND 3.3        | Food and Nutrition Services in Hospital    | 3       | CND 4.3         | Practicals-Diet Therapy and Counseling       | 4       |
| CND 3.4        | Practicals-Food Service in Hospitals       | 3       | CND 4.4         | Dissertation and Viva-voce                   | 6       |
| CND 3.5        | Dissertation-Research protocol Development | 4       |                 | Total  | 18      |
|                | Total                                      | 18      |                 |  |         |

## 9.5 M.Sc. in Computer Science

| First Semester |  |         | Second Semester |   |         |
|----------------|--|---------|-----------------|---|---------|
| Course Code    | Course Title   | Credits | Course Code     | Course Title  | Credits |
| CS 1.1         | Discrete Mathematics                                 | 4       | CS 2.1          | Analysis & Design of Algorithms                     | 4       |
| CS 1.2         | Introduction to Java and Object Oriented Programming | 3       | CS 2.2          | DBMS  | 4       |
| CS 1.3         | Computer Architecture                                | 4       | CS 2.3          | Linux Internals                                     | 3       |
| CS 1.4         | Data Structure                                       | 3       | CS 2.4          | Computer Networks                                   | 3       |
| CS 1.5         | Practical -1: OOP using JAVA                         | 2       | CS 2.5          | Practical 3-ADA and DBMS Laboratory                 | 2       |
| CS 1.6         | Practical-2 Data Structure using C                   | 2       | CS 2.6          | Practical 4-LINUX INTERNALS and NETWORK PROGRAMMING | 2       |
| Total          |  | 18      | Total           |   | 18      |
| Third Semester |  |         | Fourth Semester |   |         |
| Course Code    | Course Title   | Credits | Course Code     | Course Title  | Credits |
| CS 3.1         | Software Engineering                                 | 4       | CS 4.1          | Management Information System and ERP               | 4       |
| CS 3.2         | Visual Technologies                                  | 4       | CS 4.2          | Elective - 2  | 4       |
| CS 3.3         | Computer Graphics and Visualization                  | 3       | CS 4.3          | MAJOR PROJECT                                       | 10      |
| CS 3.4         | ELECTIVE 1   | 3       |                 | Total   | 18      |
| CS 3.5         | MINI PROJECT   | 4       |                 |   |         |
|                | Total  | 18      |                 |   |         |

### Elective-1 Courses

|         |                         |
|---------|-------------------------|
| CS 3.4A | Data Mining             |
| CS 3.4B | Simulation and Modeling |
| CS 3.4C | Theory of Computation   |

### Elective-2 Courses

|         |                         |
|---------|-------------------------|
| CS 4.2A | Image Processing        |
| CS 4.2B | Internet Technologies   |
| CS 4.2C | Artificial Intelligence |

## 9.6 M.Sc. in Environmental Science

| First Semester |  |         | Second Semester |   |         |
|----------------|--|---------|-----------------|---|---------|
| Course Code    | Course Title   | Credits | Course Code     | Course Title  | Credits |
| ES 1.1         | Environmental Chemistry  | 3       | ES 2.1          | Solid Waste Management                              | 3       |
| ES 1.2         | Environmental Earth Science  | 3       | ES 2.2          | Surface and Ground Water Hydrology                  | 3       |
| ES 1.3         | Environmental Microbiology   | 4       | ES 2.3          | Biodiversity and Conservation                       | 4       |
| ES 1.4         | Ecology and Environment  | 4       | ES 2.4          | Environmental Pollution and its Prevention          | 4       |
| ES 1.5         | Practical I (Env. Chem. & Earth Sci.)                              | 2       | ES 2.5          | Practical III (Solid Waste Mgt. & Surf. Gr. Hydro.) | 2       |
| ES 1.6         | Practical II (Env. Micro. & Eco. Env.)                             | 2       | ES 2.6          | Practical IV (Bio. Cons. & Poll. Pre.)              | 2       |
| Total          |  | 18      | Total           |   | 18      |
| Third Semester |  |         | Fourth Semester |   |         |
| Course Code    | Course Title   | Credits | Course Code     | Course Title  | Credits |
| ES 3.1         | Water and Wastewater Treatment                                     | 4       | ES 4.1          | Environmental Laws & Legislations of India          | 4       |
| ES 3.2         | Applications of Remote Sensing and GIS in Environmental Monitoring | 3       | ES 4.2          | Industrial Safety & disaster Management             | 4       |
| ES 3.3         | Environmental Impact Assessment                                    | 4       | ES 4.3          | Elective II   | 4       |
| ES 3.4         | Elective I   | 3       | ES 4.4          | Dissertation  | 6       |
| ES 3.5         | Practical V (Water Waste Tre. & RS.GIS)                            | 2       |                 |   |         |
| ES 3.6         | Practical VI (EIA)   | 2       |                 |   |         |
| Total          |  | 18      | Total           |   | 18      |
| Total          |  |         |                 |   | 72      |

### Elective – I (III Semester)

|                 |  |
|-----------------|--|
| <b>ES 3.4 A</b> | Environmental Statistics and Computer Applications |
| <b>ES 3.4 B</b> | Occupational Health & Safety                       |

### Elective – II (IV Semester)

|          |                              |
|----------|------------------------------|
| ES 4.3 A | Environmental Bio-technology |
| ES 4.3 B | Bioremediation               |

## 9.7 M.Sc. in Geography

| First Semester |                             |         | Second Semester |   |         |
|----------------|-----------------------------|---------|-----------------|---|---------|
| Course Code    | Course Title                | Credits | Course Code     | Course Title                                  | Credits |
| GEO 1.1        | Geomorphology               | 4       | GEO 2.1         | Climatology                                   | 3       |
| GEO 1.2        | Cultural Geography          | 4       | GEO 2.2         | Oceanography                                  | 3       |
| GEO 1.3        | Resource Geography          | 3       | GEO 2.3         | Population Geography                          | 4       |
| GEO 1.4        | Environmental Geography     | 3       | GEO 2.4         | Development of Geographical Thought           | 4       |
| GEO 1.5        | Map Analysis – Practical -I | 4       | GEO 2.5         | Cartograms and Weather Charts – Practical -II | 4       |
| Total          |                             | 18      | Total           |   | 18      |

| Third Semester |   |         | Fourth Semester |   |         |
|----------------|---|---------|-----------------|---|---------|
| Course Code    | Course Title  | Credits | Course Code     | Course Title  | Credits |
| GEO 3.1        | Urban Geography   | 4       | GEO 4.1         | Regional Planning   | 4       |
| GEO 3.2        | Agricultural Geography                                  | 3       | GEO 4.2         | Geographic Information System                                 | 4       |
| GEO 3.3        | Fundamentals of Remote Sensing                          | 3       | GEO 4.3         | Socio Economic Geography of India with reference to Karnataka | 4       |
| GEO 3.4        | Physical Geography of India with reference to Karnataka | 4       | GEO 4.4         | Dissertation  | 6       |
| GEO 3.5        | Statistical Techniques in Geography-Practical III       | 4       |                 | Total   | 18      |
|                | Total   | 18      |                 |   |         |

## 9.8 M.Sc. in Information Science

| First Semester |  |         | Second Semester |   |         |
|----------------|--|---------|-----------------|---|---------|
| Course Code    | Course Title                                   | Credits | Course Code     | Course Title  | Credits |
| IS 1.1         | Essential Mathematics                          | 4       | IS 2.1          | Computer Organization                               | 4       |
| IS 1.2         | Programming Concepts and C                     | 3       | IS 2.2          | Management Information System                       | 4       |
| IS 1.3         | Operating Systems                              | 3       | IS 2.3          | Information Organization and Retrieval              | 3       |
| IS 1.4         | Data Structure and Algorithms                  | 4       | IS 2.4          | Data Base Management System                         | 3       |
| IS 1.5         | Practical -1: C Programming and Data Structure | 2       | IS 2.5          | Practical 3- Information Organization and Retrieval | 2       |
| IS 1.6         | Practical-2 Operating Systems                  | 2       | IS 2.6          | Practical 4- Data Base Management System            | 2       |
| Total          |  | 18      | Total           |   | 18      |
| Third Semester |  |         | Fourth Semester |   |         |
| Course Code    | Course Title                                   | Credits | Course Code     | Course Title  | Credits |
| IS 3.1         | Computer Networks                              | 3       | IS 4.1          | Web Technologies                                    | 4       |
| IS 3.2         | OOPS with JAVA                                 | 3       | IS 4.2          | DotNet Technology                                   | 4       |
| IS 3.3         | Software Engineering                           | 4       | IS 4.3          | ELECTIVE 2  | 3       |
| IS 3.4         | ELECTIVE 1                                     | 4       | IS 4.4          | PROJECT   | 7       |
| IS 3.5         | Practical 5- Computer Networks                 | 2       |                 | Total   | 18      |
| IS 3.6         | Practical 6- OOPS with JAVA                    | 2       |                 |   |         |
| Total          |  | 18      |                 |   |         |

### Elective-1 Courses

|          |  |
|----------|--|
| IS 3.4.1 | Advanced Management Information System |
| IS 3.4.2 | E-Commerce                             |
| IS 3.4.3 | Data warehousing/Data Mining           |
| IS 3.4.4 | Distributed Systems                    |

### Elective-2 Courses

|          |  |
|----------|--|
| IS 4.3.1 | Software Testing and Practices           |
| IS 4.3.2 | Software Project Management and Planning |
| IS 4.3.3 | Cryptography and Network Security        |
| IS 4.3.4 | Multimedia and Animation                 |

## 9.9 M.Sc. in Mathematics

| First Semester |                         |         | Second Semester |                             |         |
|----------------|-------------------------|---------|-----------------|-----------------------------|---------|
| Course Code    | Course Title            | Credits | Course Code     | Course Title                | Credits |
| MM 1.1         | Algebra                 | 4       | MM 2.1          | Linear Algebra              | 4       |
| MM 1.2         | Real Analysis - I       | 4       | MM 2.2          | Real Analysis - II          | 4       |
| MM 1.3         | Complex Analysis - I    | 4       | MM 2.3          | Complex Analysis - II       | 4       |
| MM 1.4         | Discrete Mathematics    | 3       | MM 2.4          | Numerical Analysis          | 3       |
| MM 1.5         | Differential Equations  | 3       | MM 2.5          | Operations Research         | 3       |
|                | Total                   | 18      |                 | Total                       | 18      |
| Third Semester |                         |         | Fourth Semester |                             |         |
| Course Code    | Course Title            | Credits | Course Code     | Course Title                | Credits |
| MM 3.1         | Topology                | 4       | MM 4.1          | Number Theory               | 4       |
| MM 3.2         | Measure and Integration | 4       | MM 4.2          | Graph Theory and Algorithms | 4       |
| MM 3.3         | Functional Analysis     | 4       | MM 4.3          | Fluid Mechanics             | 3       |
| MM 3.4         | Mathematical Modeling   | 3       | MM 4.4          | Mathematical Statistics     | 4       |
| MM 3.5         | Computer Programming    | 3       | MM 4.5          | Dissertation                | 3       |
|                | Total                   | 18      |                 | Total                       | 18      |

## 9.10 M.Sc. in Microbiology

| First Semester |  |         | Second Semester |   |         |
|----------------|--|---------|-----------------|---|---------|
| Course Code    | Course Title   | Credits | Course Code     | Course Title  | Credits |
| MB 1.1         | Microbiology: Perspectives and Classification        | 3       | MB 2.1          | Mycology and Phycology (Eukaryotes)                     | 3       |
| MB 1.2         | Morphology, Ultra structure of Bacteria(Prokaryotes) | 3       | MB 2.2          | Virology  | 3       |
| MB 1.3         | Bacterial Growth and Physiology                      | 4       | MB 2.3          | Microbial Metabolism and Physiology                     | 4       |
| MB 1.4         | Microbial Techniques                                 | 4       | MB 2.4          | Analytical Techniques in Microbiology                   | 4       |
| MB 1.5         | Practical I  | 2       | MB 2.5          | Practical III   | 2       |
| MB 1.6         | Practical II   | 2       | MB 2.6          | Practical IV  | 2       |
|                | Total  | 18      |                 | Total   | 18      |
| Third Semester |  |         | Fourth Semester |   |         |
| Course Code    | Course Title   | Credits | Course Code     | Course Title  | Credits |
| MB 3.1         | Microbial Genetics                                   | 3       | MB 4.1          | Medical Microbiology                                    | 4       |
| MB 3.2         | Agricultural Microbiology                            | 3       | MB 4.2          | Basic Immunology, Vaccines and Immunological Techniques | 3       |
| MB 3.3         | Food and Dairy Microbiology                          | 4       | MB 4.3          | Environmental Microbiology                              | 3       |
| MB 3.4         | Industrial microbiology                              | 4       | MB 4.4          | Dissertation  | 4       |
| MB 3.5         | Practical V  | 2       | MB 4.5          | Practical VII   | 2       |
| MB 3.6         | Practical VI   | 2       | MB 4.6          | Practical VIII  | 2       |
|                | Total  | 18      |                 | Total   | 18      |

### 9.11 M.Sc. in Physics

| First Semester |  |         | Second Semester |  |         |
|----------------|--|---------|-----------------|--|---------|
| Course Code    | Course Title                               | Credits | Course Code     | Course Title   | Credits |
| PHY 1.1        | Mathematical Methods of Physics            | 4       | PHY 2.1         | Classical Electrodynamics and Optics                     | 4       |
| PHY 1.2        | Classical Mechanics                        | 4       | PHY 2.2         | Quantum Mechanics-1                                      | 4       |
| PHY 1.3        | Atomic and Molecular Physics               | 3       | PHY 2.3         | Thermal Physics and Statistical Mechanics                | 3       |
| PHY 1.4        | Solid State Physics and Electronic Devices | 3       | PHY 2.4         | Spectroscopy   | 3       |
| PHY 1.5        | General Physics lab-1: Electronics         | 2       | PHY 2.5         | General Physics lab-2: Optics                            | 2       |
| PHY 1.6        | Computer lab-1                             | 2       | PHY 2.6         | Computer lab-2   | 2       |
| Total          |  | 18      | Total           |  | 18      |
| Third Semester |  |         | Fourth Semester |  |         |
| Course Code    | Course Title                               | Credits | Course Code     | Course Title   | Credits |
| PHY 3.1        | Quantum Mechanics- 2                       | 3       | PHY 4.1         | Advanced Nuclear Physics: Nuclear Detectors and Reactors | 4       |
| PHY 3.2        | Nuclear Physics                            | 4       | PHY 4.2         | Advanced Condensed Matter Physics                        | 4       |
| PHY 3.3        | Condensed Matter physics                   | 4       | PHY 4.3         | Atmospheric Physics                                      | 3       |
| PHY 3.4        | Accelerator Physics                        | 3       | PHY 4.4         | Numerical Computational Methods                          | 3       |
| PHY 3.5        | Nuclear Physics lab                        | 2       | PHY 4.5         | Advanced Nuclear Physics lab                             | 2       |
| PHY 3.6        | Condensed Matter Physics lab               | 2       | PHY 4.6         | Advanced Condensed Matter Physics lab                    | 2       |
| Total          |  | 18      | Total           |  | 18      |

### 9.12 M.Sc. in Psychology

| First Semester |   |         | Second Semester |   |         |
|----------------|---|---------|-----------------|---|---------|
| Course Code    | Course Title  | Credits | Course Code     | Course Title                              | Credits |
| PSY 1.1        | Systems in Psychology   | 4       | PSY 2.1         | Contemporary developments in Psychology   | 3       |
| PSY 1.2        | Biological Processes  | 3       | PSY 2.2         | Personality and adjustment                | 4       |
| PSY 1.3        | Cognitive Processes   | 3       | PSY 2.3         | Research Methods and Statistics           | 4       |
| PSY 1.4        | Motivation and Emotions   | 4       | PSY 2.4         | Psychological testing and assessment      | 3       |
| PSY 1.5        | Experimental Psychology Practical-I                                     | 4       | PSY 2.5         | Experimental Psychology Practical-II      | 4       |
| Total          |   | 18      | Total           |   | 18      |
| Third Semester |   |         | Fourth Semester |   |         |
| Course Code    | Course Title  | Credits | Course Code     | Course Title                              | Credits |
| PSY 3.1        | Psychological disorders   | 3       | PSY 4.1         | Counseling Psychology                     | 4       |
| PSY 3.2        | Health Psychology   | 4       | PSY 4.2         | Organizational Psychology                 | 3       |
| PSY 3.3        | Psychotherapy   | 3       | PSY 4.3         | Human Resource Development and Management | 3       |
| PSY 3.4        | Community and rehabilitation Psychology                                 | 4       | PSY 4.4         | Positive Psychology                       | 4       |
| PSY 3.5        | Experimental Psychology Practical-III and Project Synopsis presentation | 4       | PSY 4.5         | Project Work                              | 4       |
| Total          |   | 18      | Total           |   | 18      |

## 10. Fee Structure for M.Sc. Programmes (In Rupees)

| Particulars              | Karnataka Graduates  |                      | Non Karnataka and non-resident Karnataka graduates |                      | NRI/ Foreign students |                      | Tibetan students who studied in Karnataka for minimum period of five years |                      |
|--------------------------|----------------------|----------------------|--|----------------------|-----------------------|----------------------|--|----------------------|
|                          | 1 <sup>st</sup> year | 2 <sup>nd</sup> year | 1 <sup>st</sup> year                               | 2 <sup>nd</sup> year | 1 <sup>st</sup> year  | 2 <sup>nd</sup> year | 1 <sup>st</sup> year   | 2 <sup>nd</sup> year |
| Admission Processing Fee | 600                  | -                    | 600  | -                    | 600                   | -                    | 600  | -                    |
| Registration Fee         | 600                  | -                    | 600  | -                    | 600                   | -                    | 600  | -                    |
| Program/ tuition fee     | 15,400               | 15,500               | 15,400   | 15,500               | 15,400                | 15,500               | 15,400   | 15,500               |
| Skill Development Fee    | 500                  | 500                  | 500  | 500                  | 500                   | 500                  | 500  | 500                  |
| Eligibility fee          |                      |                      | 2,000  | -                    | 15,000                | -                    | -  | -                    |
| Special fee              | -                    | -                    | -  | -                    | -                     | -                    | 2,000  | -                    |
| <b>Total</b>             | <b>17,100/-</b>      | <b>16,000/-</b>      | <b>19,100/-</b>                                    | <b>16,000/-</b>      | <b>32,100/-</b>       | <b>16,000/-</b>      | <b>19,100/-</b>  | <b>16,000/-</b>      |

## 11. Instructional Delivery System

The instructional methodology used in this University is different from that of conventional Universities. The Open University system is more learners oriented, and is geared to cater to the needs of motivated students, assuming that the student is an active participant in the teaching-learning process. The University follows multi-channel approach for instruction. Instruction to student is imparted through various modes such as print, audio/video and supported by counseling face to face, electronic mode etc. MSc Programme has blending of both personal contact programme and counseling. The theory and practical classes will be arranged as per the specifications of UGC-ODL Regulations 2017, at the KSOU headquarter/recognized study centers. The students shall compulsorily attend practical classes and reap the benefit of requisite skills.

- **Self-Learning Material (SLM):** The Study material prepared by highly experienced academicians/subject experts will be part of Instructional delivery. The study material is learner centric with illustrations, case studies, experience etc., and will help you acquire knowledge and skill.
- **Personal Contact Programme (PCP):** The PCP will be arranged by the university at the notified center. Dedicated faculty will be pressed into action to render quality services.
- **Counseling:** The University will arrange counseling by way face to face and electronic mode. The details relating to PCP and counseling will be uploaded to the University website at appropriate time.

## 12. Evaluation

**Evaluation system comprises of:**

- Internal assessment (IA) through assignments with a weightage of 20 marks.
- Term-end examination with a weightage of 80 marks.

### **i. Internal Assessment:**

Internal Assessment for M.Sc. programmes has assignments, seminars, field visits, tests, seminars which are integral part of distance learning. The main purpose of internal assessment is to test the students' comprehension of the learning materials acquired through the studies and also to facilitate to understand performance of the student.

1. Assignments are to be submitted during the year of admission only. Student will not have any opportunity of submitting the Assignments in subsequent years. In case a student fails to submit the assignments he/she will be assessed only for the theory marks of 80.
2. The questions for assignments will be made available in the University official website.
3. The students of M.Sc. Programmes are informed to submit the assignment to the **Chairpersons of respective Departments, KSOU, Mysuru**. The last date for submission shall be notified in the assignment circular which will be uploaded in the website.
4. The University has the right to reject the assignments received after due date. Students are therefore, advised to submit them before the due date.
5. The students shall write assignments in blue books.
6. The students should preserve the photocopies of all the assignments.
7. There is no provision for revaluation of Internal Assessment related component.

## ii. Term-end Examination

The University will conduct term-end exam as per calendar of events. No provision for supplementary examination.

### Scheme of Examination per course / paper of M.Sc. Programmes

|                          | Theory |         | Practical |         |
|--------------------------|--------|---------|-----------|---------|
|                          | Marks  | Minimum | Marks     | Minimum |
| Internal Assessment      | 20     | Nil     | 10        | Nil     |
| Term End Examination     | 80     | 32      | 40        | 16      |
| Total                    | 100    | 40      | 50        | 20      |
| Course (Paper) exemption |        | 40      |           | 20      |
| Aggregate for pass       |        | 40%     |           | 40%     |

### Details of Examination Fee

| M.Sc.           | I Semester (Rs.) | II Semester (Rs.) | III Semester (Rs.) | IV Semester (Rs.) |
|-----------------|------------------|-------------------|--------------------|-------------------|
| Examination Fee | 2,000/-          | 2,000/-           | 2,000/-            | 2,000/-           |

### Procedure for Payment of Fee

- Candidate shall remit the prescribed fee online. The instruction to pay the fees online is available on the University website.
- University will not accept cheque/cash/DD under any circumstances.
- Filled in application can be submitted to respective Regional Centres/ headquarters along fees paid challan for admission.

## 13. Master of Library and Information Science (M.Lib.I.Sc.)

**a. Duration:** 1 Year

**b. Eligibility Condition**

- i. Candidates with B.Lib.I.Sc degree form any recognized University are eligible.

**c. Medium of instruction –English**



#### d. Program structure

| Sl. No. | Course Code | Title of the course  | Credit |
|---------|-------------|--|--------|
| 1       | MLI – 61    | Foundations of Information Science                                 | 4      |
| 2       | MLI – 62    | Organization of Information Sources                                | 4      |
| 3       | MLI – 63    | Content Analysis, Organization & Development                       | 4      |
| 4       | MLI – 64    | Management of Information Resources                                | 4      |
| 5       | MLI – 65    | Information Systems: Architecture & Retrieval                      | 4      |
| 6       | MLI – 66    | Research Methods in LIS  | 4      |
| 7       | MLI – 67    | Application of IT in Libraries & Information Centres               | 4      |
| 8       | MLI – 68    | Organization of Information Sources (Practical)                    | 4      |
| 9       | MLI – 69    | Application of IT in Libraries and Information centres (Practical) | 4      |
| Total   |             |  | 36     |

#### Fee Structure for M. Lib. I.Sc Programmes (In Rs.)

| Sl. No | Course Name          | Admission Processing Fee | Registration Fee | Program/ tuition fee     | Skill Development Fee | Total Fee |
|--------|----------------------|--------------------------|------------------|--------------------------|-----------------------|-----------|
| 1      | 1 <sup>st</sup> year | 600                      | 600              | 7,900+1,000<br>(Lab Fee) | 500                   | 10,600/-  |

#### A. Instructional Delivery System

Instruction to student is imparted through various modes such as print, audio/video and supported by face to face communication during week-end counseling and PCP classes. The University follows multi-channel approach for instruction.

It comprises proportionate combination of:

- Printed Self-Learning Material
- Supplementary material in the form of CD.
- Audio programs
- Compulsory Face-to-Face personal contact program.
- Teacher Evaluation by Students

#### B. Evaluation

1. Evaluation system comprises of:

- i. Internal assessment (IA) through assignments with a weightage of 20 marks.
- ii. Term-end examination with a weightage of 80 marks.

##### i. Internal Assessment:

Internal Assessment for M.Lib.I.Sc. programme has assignment which is an integral part of distance learning. The main purpose of assignment is to test the students' comprehension of the learning materials acquired through the studies and also to facilitate to understand performance of the student.

- Assignments are to be submitted during the year of admission only. Student will not have any opportunity of submitting the Assignments in subsequent years. In case a student fails to submit the assignments he/she will be assessed only for the theory marks of 80.

- The questions for assignment are available in the University official website.
- The University has the right to reject the assignment received after due date. You are therefore, advised to submit before the due date.
- The students should preserve the photocopies of all the assignments.
- The students shall write assignments in blue books.
- The students of M.Lib.I.Sc shall submit their assignments to the **Chairperson**, Department of Studies and Research in Library and Information Science, KSOU. The last date for submission shall be notified in the assignment circular which will be uploaded in the website.
- There is no provision for revaluation of Internal Assessment related component.

## ii. Term-end Examination

The University will conduct term-end exam annually as per calendar of events. No provision for supplementary examination.

### Scheme of Examination per course / paper

|                          | Marks | Minimum |
|--------------------------|-------|---------|
| Internal Assessment      | 20    | No      |
| Term End Examination     | 80    | 32      |
| Total                    | 100   | 40      |
| Course (Paper) exemption |       | 40      |
| Aggregate for pass       |       | 40%     |

### Examination Fee

| M.Lib.I.Sc      | I Year (Rs.) |
|-----------------|--------------|
| Examination Fee | 1,600/-      |

## Procedure for Payment of Fee

- Candidate shall remit the prescribed fee in online mode only. Instruction for online fee payment is available on the university website.
- University will not accept cheque/cash/DD under any circumstances.
- The Printout of the Filled in exam application along with fee payment details can be submitted to respective headquarters.

## 14. Skill Development Programme

The University is offering the Skill development training programmes to enhance the skills for the students as per the directions of Government of India, University Grants Commission and Karnataka State Skill Development Corporation. The Learners of **M.Sc., and M.Lib.I.Sc. Programmes** shall choose any of the subjects indicated here under.

The hands on experience will be provided at Headquarters/Regional Centres only. Well experienced trainers will impart skill to the learners at all the levels. The learners are informed to select the subjects carefully and indicate it in the application.

The course opted by the learner in the first year will be continued till they complete the programme. There is no provision for changing the subject under any circumstances. Skill development at each level has two credits. The university will not conduct examination on such courses; however, credits assigned will be considered. Participation in Skill Development training is compulsory.

The following broader subjects have been identified for the purpose

1. Basic Computer Networking
2. Computer Fundamentals
3. Multimedia
4. Web Designing
5. Desk Top Publishing
6. English for Communication and Soft Skills
7. ಅಡಳಿತ ಕನ್ನಡ

The hours of theory and practical are dependent upon duration of the course. The syllabi may be downloaded from the University website. The schedule of skill development training will be intimated in due course.

### 15. Tentative Academic Planner

The tentative academic planner for various programmes offered for the university is given as below:

**Table -1 Tentative Annual Academic calendar for M.Sc. Programmes  
(Semester Scheme)**

| Sl. No.                  | Academic Activities                            |   |
|--------------------------|--|---|
| 01                       | Admission Notification and issue of Prospectus | 1-9-2020  |
| 02                       | Admission (For I Semester)                     | 1 <sup>st</sup> September 2020 to 31 <sup>st</sup> October 2020 |
| 03                       | Distribution of SLM & Assignments              | At the time of admission  |
| 04                       | PCP/Counseling                                 | December 2020 to February 2021                                  |
| 05                       | Examination Notification                       | First week of January 2021                                      |
| 06                       | Submission of Assignments                      | End of January 2021   |
| 07                       | Examination                                    | February 2021   |
| 09                       | Results  | March 2021  |
| <b>(For II Semester)</b> |  |   |
| 10                       | Distribution of SLM                            | April 2021  |
| 11                       | PCP/Counseling                                 | June 2021 to August 2021  |
| 12                       | Submission of Assignments                      | 31 <sup>st</sup> August 2021                                    |
| 14                       | Examination Notification                       | First week of August 2021                                       |
| 15                       | Examination                                    | September 2021  |
| 16                       | Declaration of Results                         | November 2021   |

**Table 2-Tentative Academic Planner for M.Lib.I.Sc. (Annual Scheme)**

| Sl. No. | Academic Activities                            | Annual Programme   |
|---------|--|--|
| 1       | Admission Notification and Issue of Prospectus | First week of September 2020                                     |
| 2       | Admission                                      | 1 <sup>st</sup> September 2020 to 30 <sup>th</sup> November 2020 |
| 3       | Distribution of SLM                            | At the time of admission   |
| 4       | PCP/Counseling                                 | March to June 2021   |
| 5       | Examination Notification                       | July 2021  |
| 6       | Submission of Assignments                      | June 2021  |
| 7       | Examination                                    | August/September 2021  |
| 8       | Declaration of Results                         | November 2021  |

## 16. Student Support Services

The University has created learners friendly support services which enable them to pursue studies without any inconvenience. The students support service is considered to be excellent in the headquarters while proper measures have been taken up to provide such services at the Regional centre /Learners Support Centre.

### Regional Centres and Learner's Support Centres

The University is committed to cater to the academic requirements of the students. KSOU has established Regional Centres across the state to facilitate interactions between students and University on all aspects of academia (see Annexure-II).

KSOU functions in 3 tier system in student support services Viz.,

Headquarters

Regional Centres

Learner Support Centre (Study Centre).

The headquarters controls all the activities of Regional Centres and study centres. The Regional Centres led by the Regional Directors, engage in admission process, issue of study material, besides the management of counseling/PCP and also continuous assessment. The regional centres update all the information to the students from time to time, as and when university initiates. Candidates can select the convenient Regional Centers and Learner Support Centers.

### Library at Headquarters, Mysuru:

The Karnataka State Open University Library caters to the need of the students, research scholars, faculty members and non-teaching staff of the university since 1996. The primary mission of the library is to support the educational and research programmes of the university by maximizing access to information. In order to fulfill the objectives of the University, the library aims to develop a comprehensive collection of documents useful for the faculty and the research community. Since then there is consistent growth of the multi-disciplinary resource collection of the library. At present the Library has in stock over 1,04,169 of volumes on shelves covering a wide variety of subjects. Books on various subjects are added by procuring as per the requirements of the staff and students. Realizing the importance of the periodicals and their utility to the research scholars and the teachers, the University is subscribing to periodicals. The Library is receiving over 100 periodicals in print and online mode on various subjects. Apart from the conventional book resources; it comprises a good number of reference books, encyclopaedia, reports, theses, dissertations, audio visual materials, CD/DVDs, etc. Presently it has more than 100 National and International Journals.

### Membership Services:

- All the students of the University can become members of the library after getting their Student **Identity Card** issued from the University authorities at the time of Admission.
- To get membership, they have to fill Membership Application and submit it along with 2 Passport Size Photos and 1 Stamp Size Photo, Total 3 Photos for Under Graduates and Post Graduate students.
- Borrowers Tickets will be issued on payment of a Refundable Caution Deposit of Rs. 250/- for Under Graduates and Post Graduate students.
- Users can Borrow One Book per Card. The issued books can be retained for a period of 60 days, and after the due date, penalty of Rs.1/- per book per day will be levied.
- The students should return the books and borrowers card 30 days before the commencement of the Annual Examinations. In case they fail to return the same, the Admission ticket for the Examination will not be issued.

- As per University guidelines students have to produce their Identity Card and compulsorily surrender their Borrowers Tickets to the Library Authorities for obtaining No Due Certificate (NDC) of the Library.

### **Library Services:**

- Well equipped and maintained library facilities are provided at the Headquarters, Regional Centres and the Learner Support Centres.
- Reference and Referral Service, Current Awareness Service, Users' Orientation Service, Bibliographic Service, Newspaper Clipping Service, Photocopy Service, etc. provided to the users.
- The Library has a well-equipped computer lab with internet facility to cater to the needs of the users.
- The library functions from 10:00 a.m. to 5:30 p.m. on all working days.
- During contact programmes and university examinations, the Library will be kept open from 8:00 a.m. to 8:00 p.m. and on Government Holiday's library functions from 10:00 a.m. to 5:30 p.m.
- The housekeeping operations and catalogue is computerized using NewGenLib integrated library management software.
- Web based Online Public Access Catalogue is provided to the users.
- The Library website provides access to e-journals, e-Books, old question papers, etc. and link to the Online Public Access Catalog (OPAC) of the Library [<http://ksoumysore.edu.in/library.html>].

For any information regarding the library services please send your queries and feedback to e-mail id: [ksoulibrary@gmail.com](mailto:ksoulibrary@gmail.com) and contact Telephone No. 0821-2500873 / 251995, Ext: 525/526.

### **Health Centre:**

The University has established a Health Centre to attend to the urgent and immediate need of the students' during their stay in the campus. Only OPD facility is available and regular doctor and other staff will be on duty.

### **Hostels:**

The University provides separate hostel facility for men and women in KSOU Mysuru campus.

#### **Men's Hostel:**

KSOU Mens' Hostel is located in KSOU campus. It consists of 33 rooms. Each room could accommodate 5 students. Thus, this facility will be available to 165 students at a time. The students who wish to avail this facility shall pay 70/- per day.

#### **Women's Hostel:**

KSOU cottages, located in the University campus, reserved to the girls' students. Each cottage can house 12 students. Totally University is having 09 cottages. Thus, 108 students can stay in these cottages at a time. The student who is willing to avail this benefit, shall pay Rs.70/- per day.

The University is extending this facility within its limits. The accommodation will be provided depending on the availability by following the policy of 'First Come-First Serve'. The students of the hostel/ cottages shall maintain decency and decorum in the campus, no damage to the properties of the University shall be caused. Any violation will attract disciplinary action and penalty. Those who do not get the accommodation shall make their own arrangements. To avail Hostel/ cottage facility and payment of tariff, contact the Office of the University Guest House during working hours. For details **contact-9880072854**

**Other amenities**

- Well maintained cafeteria
- State Bank of India with its ATM facility
- Post Office
- Wi-fi Facility
- Well maintained play ground
- Pure drinking water facility

**Special Concession for Women Students:**

Women Candidates coming under the category of Below Poverty Line (BPL), seeking admission to UG/PG will be given 25 percent concession in the Tuition Fee. The applicant should submit the BPL card issued by the competent authority at the time of admission. Such candidates are required to enclose a copy of the BPL Card containing the photo and the name self-attested, along with the application and original documents.

**Conditions:**

- Annual income of students/ father/ mother/ guardian/ husband should not exceed Rupees One Lakh.
- Income/Caste certificate issued by concerned Tahasildar shall be submitted.
- Scholarship is available to II & III B.A./B.Com, students who have successfully completed their Previous Year examination with 50% marks in the first attempt.
- Students should be below the age of 30 years.
- Those who apply for this scholarship should not have applied for any scholarship anywhere else.
- Students will be selected for scholarship based on their merit.
- Students should submit prescribed filled in application form along with relevant documents to the **Deputy Registrar (Admissions), Karnataka State Open University, Mukthagangothri, Mysuru -570 006** within the stipulated time,

**Competitive Examination Training Centre:**

The KSOU competitive examination training Centre offers training and guidance to various competitive examinations. The Competitive Examination Coaching Centre is providing free coaching for aspirants of competitive exams. For details contact **821-2515944**.

**Placement cell**

The university has a placement cell which provides placement assistance. Placement fairs are conducted by the University to provide placement assistance to students. The cell will have continuous liaison with different industry/companies. Arrangement will be made to secure placement for meritorious candidates.

**KSOU App**

Karnataka State Open University has developed an App which can be downloaded from the Google Playstore. The App provides all the relevant informations such as Courses, Admissions, Classes, and Examinations. Soft copy of the Study material can also be downloaded from the App along with previous question papers and assignments.

**KSOU Connect**

KSOU connect is a Web Based interactive platform developed by the University. It is used to conduct Online classes, Counselling session and Special lectures. Students will get a link which enables them to join the sessions.

### **Video Lectures**

The Department of Studies and Research in Management has developed few video lectures which would be uploaded in the YouTube Channel.

### **KSOU Radio**

KSOU has setup Radio station to provide radio programmes for the benefit of the students. Audio tapes related to various programmes shall be broadcasted at scheduled time.

### **CMKKY**

KSOU is a training partner to Chief Ministers Koushalya Karnataka Yojane (CMKKY). KSOU imparts training to all its Final year / Semester students who have enrolled for various classes. For more details students can contact Dr. Sumati Ramakrishna Gowda Director CMKKY.

## **17. Information about the Admission fee**

1. BPL Women candidates get 25% concession in tuition fee only.
2. Eligibility Fee for Sri Lanka/Bangladesh/Indonesia/ Bhutan/ Nepali/ Tibetan Candidates studied in Karnataka for minimum period of 5 Years is Rs 2000/- in each year.
3. Eligibility fee for NRI/Foreign Students is Rs 15000/- each year.
4. Eligibility fee for candidates residing outside Karnataka is Rs 2000/-.

## **18. Information about the examination**

### **18.1-Examination Policies**

#### **➤ Semester Examination**

The examination for M.Sc. Programmes will be conducted by the University at the end of each Semester. There is no supplementary examination for M.Sc. Programmes.

#### **➤ Procedure of Examination**

Candidate shall register for all subjects (whole examination) when he/she appears for the examination for the first time (during the year of admission).

#### **➤ Examination Centres**

Depending upon the number of students enrolled, the University will identify the Examination Centres. In addition to these Examination Centres, the University conducts examination in other Institutions which will also be notified in the examination circular. If any changes are made regarding examination centres, the same will be updated in the KSOU official Website: [www.ksoumysuru.ac.in](http://www.ksoumysuru.ac.in) Supplementary examinations will have lesser number of examination centres depending on the strength of the students.

#### **➤ Course Exemption**

Course exemption is granted to all M.Sc. Programmes as per the ordinance of the University.

#### **➤ Declaration of Results for Postgraduate Programmes**

The candidates should score minimum 32 Marks and aggregate of 40 percent in all courses at the Term end examination. Those who score less than 40 per cent will be considered as having failed in the examination, therefore candidate have to reappear for the courses in the examination.

### ➤ Grace Policy

The grace marks permissible will be as per the rules of the University.

### ➤ Grading System for M.Sc. Programmes

| Aggregate % of Marks Obtained | Qualitative Level Grade | Grade Class Label Awarded |             |
|-------------------------------|-------------------------|---------------------------|-------------|
| 75 % or more                  | Excellent               | A                         | Distinction |
| 60-74%                        | Very Good               | B                         | I Class     |
| 50-59%                        | Good                    | C                         | II Class    |
| 40-49%                        | Satisfactory            | D                         | Pass        |
| Below 40%                     | Fail                    | E                         | Fail        |

### ➤ Revaluation and Photocopy of Answer scripts

The students of M.Sc. Programmes have provision to apply for re-valuation and photocopy of answer scripts within **14 days** from the date of announcement of result in the University Website ([www.ksoumysuru.ac.in](http://www.ksoumysuru.ac.in)). In this regard, application may be submitted to the **Registrar (Evaluation), Karnataka State Open University, Mukthagangothri, Mysuru-6**, through registered post.

### ➤ Improvement of Results (for M.Sc. Programmes)

A candidate declared to have passed a programme is permitted to re-appear for the examination (All the papers/courses of each semester) without rejecting the results so obtained for the purpose of improving the results, subject to the conditions as per Ordinance.

### ➤ Eligibility to appear for Examination

To be eligible to appear for examination in any course, the students are required to fulfill the following conditions;

- They must have paid all the fees prescribed by the University.
- They should have pursued the concerned programme
- They should have submitted the examination form in time
- The admission to the course of candidate should have been approved by the University.

### ➤ Examination Time-table

Schedule of Examination dates indicating the date and time of Examination for each program will be sent to all the Regional Centres/Examination Centres within 15 days before the commencement of Examination. The students can obtain the detailed Time-Table from their nearest Regional Centre or Examination Centre. They can also log on to [www.ksoumysuru.ac.in](http://www.ksoumysuru.ac.in) No individual intimation will be sent to the students regarding Examination Time Table.

### ➤ Rank Declaration Rules

- Repeaters are not eligible for declaration of Rank.
- Those who have passed with grace marks for any paper or improved class (CIG) are not eligible for Ranks.
- The University will declare rank - 10% of total candidates appeared, subject to a maximum of 10 Ranks per programme.



## 19. Instructions to candidates relating to examination

- The students' shall read carefully the instructions contained in the Examination Notification.
- Students will appear for the examination at the Examination Centre allocated to them and not at any other Centre without specific permission of the Registrar (Evaluation).
- Examination Centre once opted shall not be changed. If students wish to change, they have to obtain the prior permission of Registrar (Evaluation) and they have to pay prescribed fee by submitting examination application form.
- **Announcement of Results:** Results will be announced in the University website ([www.ksoumysuru.ac.in](http://www.ksoumysuru.ac.in))
- Repeaters will have to obtain the examination application form from the University website.
- Examination fee has to be paid online. Instruction for online fee payment is available on the university website. Once the fee is paid, it will not be refunded or adjusted for any examination even though a student is absent for a particular examination.
- Students should obtain the admission ticket for the examination from the Chief Superintendent of the examination Centre three days before the commencement of the examination and also can be downloaded from KSOU website, **Admission ticket will not be sent to the candidates by post.**
- Candidate should apply to the **Registrar (Evaluation), KSOU, Mukthagangothri, Mysuru- 570 006**, in the prescribed form for migration certificate along with photo copy of all marks cards by paying the prescribed fee.
- Provisional Pass Certificate will be issued by the Registrar (Evaluation) on request and on payment of prescribed fee, after the declaration of results and issue of final year marks card by the University.
- All circulars, examination notifications and such other correspondences will be sent by ordinary post only. The candidate can also collect the above from Regional Center or Learner Support Center or KSOU Headquarters. The candidates are informed to visit University official website from time to time and get the updated information.
- Marks cards will be dispatched to the student by Registered/Speed post. If the Candidate does not receive the Marks card within a period of 50 days, he / she can download the result sheet from the website and then send it to Registrar (Evaluation), KSOU, Mukthagangothri, Mysuru-06 for needful action. In case of any discrepancy in the marks cards the candidate shall submit for correction.
- In case the Internal Assessment marks of any programmes not reflected in the result, despite of submission of the assignment, such students shall contact the concerned coordinator along with the proof of submission within 30 days of announcement of result.
- Students can write examination in Kannada or in English based on the M.Sc. Programme as specified earlier.

## 20. Convocation (Certificate/ Degree Certificate)

(Refer KSOU website for convocation details)

The University will conduct convocation after results of the respective programmes. Separate communication will also be sent to the students at an appropriate time.

## 21. Other Programmes Offered by the University

| Sl. No.                              | Courses offered  | Duration | Scheme   | Credits |
|--------------------------------------|--|----------|----------|---------|
| <b>A. Under-graduate Courses:</b>    |  |          |          |         |
| 1                                    | B.A.   | 3 Years  | Annual   | 100     |
| 2                                    | B.Com.   | 3 Years  | Annual   | 100     |
| 3                                    | B.Lib.I.Sc.  | 1 Year   | Annual   | 32      |
| <b>B. Post-graduate Courses:</b>     |  |          |          |         |
| 4                                    | M.A – Kannada  | 2 Years  | Annual   | 70      |
| 5                                    | M.A – English  | 2 Years  | Annual   | 70      |
| 6                                    | M.A – Hindi  | 2 Years  | Annual   | 70      |
| 7                                    | M.A – Urdu   | 2 Years  | Annual   | 70      |
| 8                                    | M.A – Sanskrit   | 2 Years  | Annual   | 70      |
| 9                                    | M.A – History  | 2 Years  | Annual   | 70      |
| 10                                   | M.A – Economics  | 2 Years  | Annual   | 70      |
| 11                                   | M.A - Political Science  | 2 Years  | Annual   | 70      |
| 12                                   | M.A - Public Administration  | 2 Years  | Annual   | 70      |
| 13                                   | M.A – Sociology  | 2 Years  | Annual   | 70      |
| 14                                   | M.A - Journalism and Mass Communication  | 2 Years  | Annual   | 70      |
| 15                                   | M.A - Ancient History & Archeology   | 2 Years  | Annual   | 70      |
| 16                                   | M.Com  | 2 Years  | Annual   | 70      |
| 17                                   | MBA  | 2 Years  | Semester | 72      |
| <b>Ph.D. Courses</b>                 |  |          |          |         |
| 01                                   | Ph.D. in Kannada, English, Hindi, History, Economics, Political Science, Sociology, Public Administration, Ancient History and Archeology, Journalism and Mass Communication, Commerce, Management, Biochemistry, Biotechnology, Chemistry, Clinical Nutrition and Dietetics, Environmental Science, Microbiology, Psychology, M.Lib.I.Sc. |          |          |         |
| <b>Post Graduate Diploma Courses</b> |  |          |          |         |
| 01                                   | Post Graduate Diploma in English (PGDE)  | 1year    | Annual   |         |
| 02                                   | Post Graduate Diploma in Human Resource Management (PGDHRM)  | 1year    | Annual   |         |
| 03                                   | Post Graduate Diploma in Financial Management (PGDFM)  | 1year    | Annual   |         |
| 04                                   | Post Graduate Diploma in Business Administration (PGDBA)   | 1year    | Annual   |         |
| 05                                   | Post Graduate Diploma in Marketing Management (PGDMM)  | 1year    | Annual   |         |
| 06                                   | Post Graduate Diploma in Nutrition and Dietetics (PGDND)   | 1year    | Annual   |         |
| 07                                   | Post Graduate Diploma in Journalism and Mass Communication (PGDJMC)  | 1year    | Annual   |         |
| 08                                   | Post Graduate Diploma in Kuvempu Sahithya (PGDKS)  | 1year    | Annual   |         |
| 09                                   | Post Graduate Diploma in Business Law (PGDBL)  | 1year    | Annual   |         |
| 10                                   | Post Graduate Diploma in Information Science (PGDIS)   | 1year    | Annual   |         |

|                            |   |          |             |  |
|----------------------------|---|----------|-------------|--|
| 11                         | Post Graduate Diploma in Computer Application (PGDCA) | 1 year   | Annual      |  |
| 12                         | Post Graduate Diploma in Ambedkar Studies (PGDAS)     | 1 year   | Annual      |  |
| <b>Diploma Courses</b>     |   |          |             |  |
| 01                         | Diploma in Kannada (DIK)                              | 1 year   | Annual      |  |
| 02                         | Diploma in Journalism (DIJ)                           | 1 year   | Annual      |  |
| 03                         | Diploma in Nutrition and Health Education (DNHE)      | 1 year   | Annual      |  |
| 04                         | Diploma in Information Science (DIS)                  | 1 year   | Annual      |  |
| 05                         | Diploma in Computer Application (DCA)                 | 1 year   | Annual      |  |
| <b>Certificate Courses</b> |   |          |             |  |
| 01                         | Certificate in Kannada (CK)                           | 6 months | Half yearly |  |
| 02                         | Certificate in Panchayath Raj (CPR)                   | 6 months | Half yearly |  |
| 03                         | Certificate in Nutrition and Food (CNF)               | 6 months | Half yearly |  |

## 22. Quality Initiatives

In an endeavor to step up the quality of services rendered by the university, Centre for Internal Quality Assurance has been constituted as per the UGC order.

### **National Mission on Education through Information and Communication Technology (NMEICT).**

The National Mission on Education through Information and Communication Technology (NMEICT) has been envisaged as a Centrally Sponsored Scheme to leverage the potential of ICT, in teaching and learning process for the benefit of all the learners in Higher Education Institutions in any time anywhere mode. This was expected to be a major intervention in enhancing the Gross Enrolment Ratio (GER) in Higher Education by 5 percentage points during the XI Five Year Plan period.

The three cardinal principles of Education Policy viz., access, equity and quality could be served well by providing connectivity to all colleges and universities, providing low cost and affordable access-cum-computing devices to students and teachers and providing high quality e-content free of cost to all learners in the country. NMEICT encompasses all the three elements. The Mission has two major components:

1. Providing connectivity, along with provision for access devices, to institutions and learners;
2. Content generation.

It seeks to bridge the digital divide, i.e. the gap in the skills to use computing devices for the purpose of teaching and learning among urban and rural teachers/learners in Higher Education domain and empower those, who have hitherto remained untouched by the digital revolution and have not been able to join the mainstream of the knowledge economy. It plans to focus on appropriate pedagogy for e-learning, providing facility of performing experiments through virtual laboratories, on-line testing and certification, on-line availability of teachers to guide and mentor learners, utilization of available Education Satellite (EduSAT) and Direct to Home platforms, training and empowerment of teachers to effectively use the new method of teaching learning etc.

**Karnataka State Open University (KSOU)** has adopted National Mission on Education through Information and Communication Technology (NMEICT) a flagship initiative of Ministry of Human Resource Development aims to leverage the potential of Information and Communication Technology (ICT) in teaching and learning process by high quality , personalized and interactive knowledge modules over the internet for all the learners EIs) in anytime, anywhere mode. The Karnataka State Open University has created separate cell for the NMEICT and Virtual Labs. Adopted ICT initiatives of are as follows:

1. SWAYAM: Massive Open Online Courses
2. SWAYAMPRAKHA: View digital courses on TV
3. National Digital Library: e-content
4. e-PG Pathshala: Gateway for e-books upto PG
5. Shodhganga: A reservoir of Indian Theses
6. e-ShodhSindhu: e-journals
7. e-Yantra: Engineering for better tomorrow
8. FOSSEE: Free/Libre and Open Source Software for Education
9. Virtual Labs: Web-enabled experiments designed for remote – operation
10. University Enterprise Resource Planning (SAMARTH)
11. VIDWAN: Expert Database and National Research Network
12. IRINS: Indian Research Information Network System
13. Shodh Shudhi (PDS): Plagiarism Detection Software

### **SWAYAMPRAKHA:**

SWAYAM Prakha is an initiative of the Ministry of Human Resources Development to provide 32 High Quality Educational Channels through DTH (Direct to Home) across the length and breadth of the country on 24X7 basis. It has curriculum-based course content covering diverse disciplines. This is primarily aimed at making quality learning resources accessible to remote areas where internet availability is still a challenge. The DTH channels are using the GSAT-15 satellite for programme telecasts. Karnataka State Open University has provided Opportunity to access relevant channels in the Cauvery Auditorium for the benefits of learners during their stay in the personal Contact Programme.

### **VIRTUAL LABS:**

Virtual Labs will provide to the students the result of an experiment by one of the following methods (or possibly a combination). Modelling the physical phenomenon by a set of equations and carrying out simulations to yield the result of the particular experiment. This can, at-the-best, provide an approximate version of the ‘real-world’ experiment. Providing measured data for virtual lab experiments corresponding to the data previously obtained by measurements on an actual system. Remotely triggering an experiment in an actual lab and providing the student the result of the experiment through the computer interface. This would entail carrying out the actual lab experiment remotely. Virtual Labs will be made more effective and realistic by providing additional inputs to the students like accompanying audio and video streaming of an actual lab experiment and equipment. For the ‘touch and feel’ part, the students can possibly visit an actual laboratory for a short duration.

**Karnataka State Open University** has recognised Nodal Center for Virtual Labs under the leadership of National Institute of Technology, Surathkal and established well equipped V Labs Nodal Center at Science Bhavan which can cater the needs of KSOU learners of to access the experiments developed by NITK.

### **E CONTENT DEVELOPMENT:**

The UGC e-Content scheme aims at developing high quality e-Content, as well as expertise for generating such content over the long term. The scheme provides financial assistance and technical support to teachers and other experts based in colleges and universities for the development of e-Content. The e-Content development and the associated web based learning described here do not seek to replace traditional teaching and learning, but are expected to supplement them. The inclusion of e-Content in learning is now inevitable, and the UGC initiative is designed to meet the new challenges, and to help India take the lead in this newly emerging field. The **Karnataka State Open University** has initiated development of e content proposal under the NMEICT .

**Centre for Internal Quality Assurance (CIQA):**

KSOU has established the Centre for Internal Quality Assurance (CIQA) as per UGC Open & Distance Learning Regulations 2017 to maintain quality in the service provided to the stakeholders and to assure quality standards are maintained in all its academic and administrative activities. The committee for CIQA interacts with the stakeholders and initiates various measures to promote quality of services at every stage i.e. from the enrolment of students till they accomplish their goals in their academic pursuit.

**Research and Development Cell**

The Karnataka State Open University has established Research and Development cell in the University to promote quality research and academic development. The cell is actively engaged in enhancing the researches in the university. It provides academic support to the faculty members research scholars and students of the university in writing articles and publishing. Further it also encourages the departments to conduct workshops, seminars and conferences.

**23. Information and Guidance Cell**

Relevant information on issues like programmes offered by the University, admissions, study materials, contact program, examinations, results, marks cards, certificates, hostel facility etc. will be provided to the students who visit the University. '**Public Relation Officers**' will be present in the '**Information and Guidance Cell**' situated near the main entrance of the admission block. Students can contact them either in person or through phone and obtain required information. The contact numbers are **98453-63573** and Admission Block **94494- 89749**.

**Guidance and Counseling:**

The student career is a complex and sensitive matter. Students of the twenty first century are facing new challenges and difficult situations. There is dire need to guide and counseling them in different areas. It may be academic, skill development, career oriented, life skills. placement, higher studies, and others. The University has established full-fledged guidance and Counseling Cell to assist the students.

**Interactive Platform:**

The University is initiating action to utilize the advantage of information and technology development to meet the learners' needs. KSOU has developed a user-friendly and easy to navigative website which is very informative and students can access all relevant information from the regularly updated website. In addition, a student app KSOU Student app is also developed which can be accessed through the cell phones, which provides all necessary information to the students at the right time. A well designed online interactive platform KSOU Connect is developed for the delivery of online classes and other meetings. Virtual class rooms and laboratories have been created.

**24. Grievance Redressal Cell**

In an endeavor to provide better and timely services to the students, the Karnataka State Open University has established a Grievance Redressal Cell led by coordinators as per the University Grants Commission (Redress of Grievances of Students) Regulations, 2019. The cell addresses the problems faced by the students, with regard to academic, student support services and examinations. The students are advised to submit their grievance in writing or by telephonic call to the committee. The Committee is comprised of the following coordinators:

**Sri. Mahesha D.M – (M) 9901249102 and Dr. A.Y. Vijay Kumar - (M) 9845363573**

The coordinators concerned will examine the grievance under the provisions of the university and resolve it within a timeframe.

The students can submit their grievances through the link provided in KSOU  
**website: [www.ksoumysuru.ac.in](http://www.ksoumysuru.ac.in)**

The grievances will be addressed online through UGC SG Portal by the Nodal Officer.

**Dr. T. S. Harsha**

Nodal Officer, Students Grievance and Redressal Cell,  
KSOU, Mysuru. Mobile: 9449178802

## **25. Other Information**

### **Change of Address**

If the address given by the student at the time of admission is changed, he/she should write a letter about the change of address to **The Deputy Registrar (Admission), KSOU, Mysuru**. The student should confirm, from the concerned officer, whether the change of address has been entered in the Admission Register or not. It is very important because the study materials, information and application forms etc. sent to the student from time to time, can reach the student only if the address given is correct.

### **Change of Name**

Students are required to submit the following documents to The Deputy Registrar (General) in order to change their names while pursuing their courses:

- Requisition letter for Change of Name.
- Photo Copy of the Judgment (Decree) from the court, containing the declaration of change of name.
- Two stamp size recent photographs
- Fee paid details of SBI
- Attested Photo copy of the SSLC Marks Card / Cumulative Record.
- Attested Photo copy of the PUC Marks Card.
- Attested Photo copy of the Student I.D. Card.
- Attested photo copy of Admission fees details
- Advertised copy of News Paper.

**The changed name will come into effect after University Notification.**

### **Duplicate/ Renewal of Identity Card**

If the original Identity Card is lost, students are required to pay a fee of Rs.300/- through SBI. The following records have to be submitted in order to obtain duplicate Identity Card:

- a. Student should write a letter to the Deputy Registrar (Admission), KSOU, Mysuru-6.
- b. A photocopy of previous Identity card (if available), Attested copy of marks card, photo and attested photo proof of Aadhaar Card, office copy of the fee paid details should be enclosed.
- c. The University will issue the Identity Card to the students admitted for first year B.A/B.Com/B.Lib.Sc/M.Lib.Sc./M.A/M.Com/M.Sc degree programme. The students admitted to Second year/Final year of B.A/B.Com/M.A/M.Com/M.Sc. Degree programme shall preserve the Identity Card and fee paid details of admission and examination.
- d. During the examination students shall invariably produce the Identity Card along with fee paid details of admission and examination to the invigilator. The University shall not be

held responsible if students are denied permission to write the examination due to non-production of the above mentioned documents.

### **Letter Correspondence**

The students may contact **the concerned officer by phone /e-mail/ letter/online mode through website/app** to get necessary clarification and information during their study period. On such occasions students should mention their name, address, enrollment number, subject of study, medium of instruction and **Phone/ Mobile Number.** without fail. This will help to solve the problems quickly. It is mandatory on the part of students to reply to the letters sent by the University on matters pertaining to admission, non- remittance of prescribed fee, study material, written assignments, exam, exam results etc. If students do not respond to the University letters on time in matters mentioned above, the problems cannot be solved quickly for which the University will be not be held responsible.

### **Issuing of Transfer Certificate**

Transfer Certificate will not be issued to students directly. It will be sent to the institutions where the students pursuing his/her further studies. However the students have to obtain No Due Certificate from the University before applying for Transfer Certificate. It will not be issued for any other purpose other than education purpose.

Student has to submit the prescribed application form and also pay the prescribed fee along with the following documents to **The Deputy Registrar (Admission), Karnataka State Open University, Mukthagangothri, Mysuru-06.**

1. Student must fill the prescribed Application format and submit it along with prescribed fee paid challan of Rs 500/- and attested copies of S.S.L.C., and all the relevant degree marks cards of concerned program M.Sc. Programmes Marks Cards and Identity Card.
2. T.C. will not be issued if there are any changes in the Name, Roll No., Class Declaration, Subjects etc., in the Marks Cards issued for the students by the University unless proper clarification is sought.

## **26. Digital Initiatives for Higher Education – UGC**

### **a. Swayam**

The University will launch a few programmes online as per the directives of UGC / MHRD. For this purpose University has procured DD Free Dish and installed for accessing SWAYAM Prabha Channels. These channels will be used by the teachers while teaching the courses to have a blended learning process mainly to improve the quality of learning.

### **b. Digital Monitoring Cell**

University has established “Digital Monitoring Cell” to review the current use of digital resources and also periodical suggestions will be given to enhance their utilization further.

### **c. National Academic Depository Cell**

National Academic Depository (NAD) is an online store house of academic awards (degrees, diplomas, mark sheets etc.,) lodged by the boards/ academic institutions/ eligibility assessment bodies in a digital format that has been launched on 9<sup>th</sup> July, 2017 by Hon’ble President of India. It is a 24x7 online mode for making available academic awards and helps in validating its authenticity, safe storage and easy retrieval. University has established NAD cell to carry out the activities in this regard. Students shall register to the NAD.

**d. National Digital Library**

The National Digital library of India (NDL) is a project under Ministry of Human Resource Development, India. The objective is to integrate several national and international digital libraries in one single web-portal. The NDL provides free access to many books in English and the Indian languages. Hence, students are advised to join National Digital Library at <https://ndl.iitkgp.ac.in/> to access more than 80 lakh digital resources without any cost.

**e. Massive Open Online Courses (MOOCs)**

The University Grants Commission, under the ambit of MHRD, has facilitated the Open Universities to conduct short term programme online. The candidates may visit the website of KSOU / UGC to avail the benefits of such MOOCs.

\*\*\*\*\*



## Recognition letter of UGC

[https://www.ugc.ac.in/pdfnews/2714759\\_FINAL-LIST-03-10-2018.pdf](https://www.ugc.ac.in/pdfnews/2714759_FINAL-LIST-03-10-2018.pdf) :See sl.no. 21 of the list

**UNIVERSITY GRANTS COMMISSION**  
Distance Education Bureau

F.No. 1-6/2018 (DEB-I)

Dated: 03-10-2018

| S. NO. | STATE     | NAME /CATEGORY OF HEI                                   | PERIOD OF RECOGNITION | AS PER THE DECISION TAKEN AT 534 <sup>TH</sup> COMMISSION MEETING HELD ON 2 <sup>ND</sup> AUGUST, 2018 |  | AS PER THE DECISION TAKEN AT 535 <sup>TH</sup> COMMISSION MEETING HELD ON 27 <sup>TH</sup> SEPTEMBER, 2018 |   |
|--------|-----------|---|-----------------------|--|--|--|---|
|        |           |   |                       | NUMBER OF RECOGNISED PROGRAMMES  | NAME OF RECOGNISED PROGRAMMES 2018   | NUMBER OF RECOGNISED PROGRAMMES  | NAME OF RECOGNISED PROGRAMMES   |
|        |           |   |                       |  | SCIENCE)<br>7) MASTER OF SCIENCE (MATHEMATICS)   |  |   |
| 21.    | KARNATAKA | KARNATAKA STATE OPEN UNIVERSITY (STATE OPEN UNIVERSITY) | 2018-19 TO 2022-23    | 17   | 1) BACHELOR OF ARTS<br>2) BACHELOR OF COMMERCE<br>3) BACHELOR OF LIBRARY AND INFORMATION SCIENCE<br>4) MASTER OF ARTS (ANCIENT HISTORY AND ARCHAEOLOGY)<br>5) MASTER OF ARTS (ECONOMICS)<br>6) MASTER OF ARTS (ENGLISH)<br>7) MASTER OF ARTS (HINDI)<br>8) MASTER OF ARTS (HISTORY)<br>9) MASTER OF ARTS (JOURNALISM AND MASS COMMUNICATION)<br>10) MASTER OF ARTS (KANNADA)<br>11) MASTER OF ARTS (POLITICAL SCIENCE)<br>12) MASTER OF ARTS (PUBLIC ADMINISTRATION)<br>13) MASTER OF ARTS (SOCIOLOGY)<br>14) MASTER OF ARTS (URDU)<br>15) MASTER OF COMMERCE<br>16) MASTER OF LIBRARY AND INFORMATION SCIENCES<br>17) MASTER OF SCIENCE (ENVIRONMENTAL SCIENCE) | 14   | 1. BACHELOR OF EDUCATION (B.ED)<br>2. MASTER OF BUSINESS ADMINISTRATION<br>3. MASTER OF ARTS (SANSKRIT)<br>4. MASTER OF SCIENCE (BIOCHEMISTRY)<br>5. MASTER OF SCIENCE (BIOTECHNOLOGY)<br>6. MASTER OF SCIENCE (CHEMISTRY)<br>7. MASTER OF SCIENCE (CLINICAL NUTRITION AND DIETETICS)<br>8. MASTER OF SCIENCE (COMPUTER SCIENCE)<br>9. MASTER OF SCIENCE (GEOGRAPHY)<br>10. MASTER OF SCIENCE (INFORMATION SCIENCE)<br>11. MASTER OF SCIENCE (MATHEMATICS)<br>12. MASTER OF SCIENCE (MICROBIOLOGY)<br>13. MASTER OF SCIENCE |

## Annexure II

### HEAD QUARTERS, REGIONAL CENTERS (RC) AND LEARNER SUPPORT CENTRES (LSC) LIST 2020-21

| RC Code | Place Of The Regional Centre | Address Of the Head Quarters and Regional Centre   | LSC Code | NAME AND ADDRESS OF THE LSC |  |
|---------|------------------------------|--|----------|-----------------------------|--|
| 01      | Mysuru                       | <b>KSOU Head Quarters</b><br>KSOU Campus<br>Mukthaganothri,<br>Mysuru-570006<br>PH No: 0821-2519948/2500981  | 01-01    | 1                           | <b>1. Pooja Bhagavat Memorial Mahajana P.G. Centre</b><br>K.R.S. Road, Metagalli, Mysore-570016,<br>(Only Science Programmes)<br>Dr.Jyothi Bala Chauhan<br>Ph: 0821-4009616 /2581226 M: 94483-82736<br><a href="mailto:mahajanapg.org">mahajanapg.org</a> <a href="mailto:ckrenukarya@gmail.com">ckrenukarya@gmail.com</a> |
|         |                              |  | 01-02    | 2                           | <b>2. Central Prison</b><br>Near St. Philomina Church, Ashoka Main Road,<br>Mysuru-570001<br>Phone: 0821 249 2089, 0821-2492092, 9066828299<br>Sri.Krishnegowda  |
|         |                              |  | 01-03    | 3                           | <b>3. Basudeva Somani College.</b><br>Vishwamanava Double road, Kuvempunagar, Mysuru.<br>Phone: 9591688536.<br><a href="mailto:basudev-somani@rediffmail.com">basudev-somani@rediffmail.com</a>  |
|         |                              |  | 01-04    | 4                           | <b>4. Samruddhi Vidya Samsthe.</b><br>Sunitha Mahila Mandali, Samruddhi Vidya Samsthe<br>Plot No 120, Belagola Industrial Area, Metagalli,<br>Mysore-570016.<br>Phone : 9845116090<br><a href="mailto:samruddhividhyasamsthe2019@gmail.com">samruddhividhyasamsthe2019@gmail.com</a>                                       |
|         |                              |  | 01-05    | 5                           | <b>5. Sri Adichunchanagiri First Grade College</b><br>H.D. Kote, Mysore<br><a href="mailto:sacfgchdkote@yahoo.com">sacfgchdkote@yahoo.com</a>  |
|         |                              |  | 01-06    | 6                           | <b>6. T.T.L Trust(R)</b><br>Saraswathipuram Mysore-57008<br>M: 9611368056<br><a href="mailto:ttldegree@gmail.com">ttldegree@gmail.com</a>  |
|         |                              |  | 01-07    | 7                           | <b>7. Cauvery Corresponding College</b><br><b>S.S Education Trusy(S.S.B.E.T) S.S Degree College.</b><br>Mukambika High School, Harangi Road,<br>9886059466<br><a href="mailto:ssccbllore@yahoo.com">ssccbllore@yahoo.com</a>   |
|         |                              |  | 01-08    | 8                           | <b>8. Vidyodaya Arts &amp; Commerce First Grade College.</b><br>Vidyodaya Arts & Commerce First Grade College,, T.Narasipura<br>Mysore Dist-571124.<br>Phone No. 9620394986.<br><a href="mailto:vidyodayatnp@gmail.com">vidyodayatnp@gmail.com</a>   |
|         |                              |  | 01-09    | 9                           | <b>9. D.BANUMALAH'S COLLEGE OF COMMERCE AND ARTS.</b><br>NEW SAYYAJI RAO ROAD, BESIDE MYSURU CITY<br>CORPORATION.<br>Ph No: 9980325646<br><a href="mailto:malliksirigere@gmail.com">malliksirigere@gmail.com</a>   |
| 02      | Bengaluru-1                  | <b>KSOU Regional Centre, Bengaluru</b><br>Osteen College,<br>Sree Gowri<br>Chambers, No.<br>61,5 <sup>th</sup> main road,<br>Chamarajpet,<br>Bengaluru-560018. | 02-01    | 10                          | <b>1.Lorra Business Academy</b><br>No. 3/3, Begur main road Hongasandra, Bommanahalli,<br>Bengaluru-68<br>Ph: 9964422909<br><a href="mailto:info@loraa.com">info@loraa.com</a>   |
|         |                              |  | 02-02    | 11                          | <b>2. S.V.R College Of Commerce &amp; Management Studies</b><br>No, 28/4, Samasandre Palya HSR Layout Bengaluru-560 102<br>Ph: 9036590979<br><a href="mailto:svrinstitution@gmail.com">svrinstitution@gmail.com</a>  |

|    |               |  |       |    |   |
|----|---------------|--|-------|----|---|
|    |               | Ph No:<br>94486-68880  | 02-03 | 12 | <b>3. Krishna Degree College, Mantapa Village, Jigani Road Bangalore-560083.</b><br>Phone No: 988634088<br><a href="mailto:shreekrishnadegreecollege@gmail.com">shreekrishnadegreecollege@gmail.com</a>   |
| 03 | Bengaluru-2   | <b>KSOU Womens Regional Centre Govt. PU College For Girls, 13<sup>th</sup> cross, 4<sup>th</sup> main, Maleshwaram, Bengaluru-560003</b><br>Ph No: 98445-06629   | 03-01 | 13 | <b>1. Manasa College Of Management. Bengaluru-560002</b><br>No. 637/B Dr. Rajkumar Road 1 <sup>st</sup> Block 2 <sup>nd</sup> stage E-Block Rajajinagar, Benagaluru-560010<br>Ph: 990004099<br><a href="mailto:manasaccrediffmail.com">manasaccrediffmail.com</a>   |
|    |               |  | 03-02 | 14 | <b>2. Siddaganga College of Management &amp; Science</b><br>No. 33, Suraj Tower, Service Road, Near Laggere Bus Stop, Narasimha Swamy Layout, Laggere, Bangalore – 560058<br>M : 7676850950<br><a href="mailto:siddagangacollege@gmail.com">siddagangacollege@gmail.com</a>                               |
|    |               |  | 03-03 | 15 | <b>3. Acharya Patashala College Of Commerce</b><br>N.R Colony, Basavanagudi, Bangalore-560019<br>M : 9916910855<br><a href="mailto:apscommercecollege@gmail.com">apscommercecollege@gmail.com</a>   |
|    |               |  | 03-04 | 16 | <b>4. Columbia College.</b><br>Jambusavari Dinne, Gottigere-Kengeri RD, Royal County, 1 <sup>st</sup> Phase, J.P. Nagar, Kothnur, Karnataka-560083.<br>Phone No: 9845457012<br><a href="mailto:ccbjpgn@gmail.com">ccbjpgn@gmail.com</a>   |
|    |               |  | 03-05 | 17 | <b>5. A S C Silver Valley Degree College.</b><br>7 <sup>th</sup> Cross, Sri Sri Sri Balagangadharanatha Swamiji road, Malleshwaram, Bengaluru-560003<br>Phone No: 9845399921<br><a href="mailto:ascsvdclg@gmail.com">ascsvdclg@gmail.com</a>  |
|    |               |  | 03-06 | 18 | <b>6. Sri Kalpavruksha degree College.</b><br>No. 25, 2 <sup>nd</sup> & 3 <sup>rd</sup> Floor, Govindappa Enclave, Hesaraghatta main Rd, Near Karnataka Bank, Bengaluru, Karnataka-560073<br>Phone No: 9448291813<br><a href="mailto:kalpavrukshaeducation@gmail.com">kalpavrukshaeducation@gmail.com</a> |
|    |               |  | 03-07 | 19 | <b>7. Om Sai College.</b><br>Janapriya Complex, Magadi Main Road, Sunkadakatte, Bangalore-560091.<br>Phone No: 9742274872<br><a href="mailto:sagargowda.vds@gmail.com">sagargowda.vds@gmail.com</a>   |
| 04 | Bengaluru - 3 | <b>K.S.O.U Regional Center Bangalore-3 (Yalahanka)</b><br>Adithya Educational Instutions No. 12, Kogilu main Road Behind Annapurneswari Temple Maruthinagar, Yalahanka<br><b>Bangalore-560064</b><br>Ph No: 9880526439 | 04-01 | 20 | <b>1. Sheshadripuram First Grade College, Sheshadripuram First Grade College , CA Site No-26, Yelahanka New Town Bangalore-560064</b><br>Ph No: 9886564873<br><a href="mailto:info@sfgc.ac.in">info@sfgc.ac.in</a>  |
|    |               |  | 04-02 | 21 | <b>2. B T M First Grade College.</b><br># 42, Hosapalya, Kudlugat, Hosur main road, Bangalore-560068<br>Phone No: 9731233330<br><a href="mailto:admin@btmcollege.com">admin@btmcollege.com</a>  |
|    |               |  | 04-03 | 22 | <b>3. United Degree College.</b><br>12,2 <sup>nd</sup> stage Pillanna garden Nagawara Main Road, Bangalore-560045<br>Phone No: 9986017219<br><a href="mailto:unitedcollege.in@gmail.com">unitedcollege.in@gmail.com</a>   |
|    |               |  | 04-04 | 23 | <b>4. Government First Grade College.</b><br>Near NES Office Road, Sugappa Layout, Gandhinagar, Yalahanka Bangalore<br>Phone No: 9448688993/080-28565188<br><a href="mailto:gfgcyb@gmail.com">gfgcyb@gmail.com</a>  |
| 05 | Bellary       | <b>KSOU Regional Center, Bellary Behind Regional</b>   | 05-01 | 24 | <b>1. Veerashaiva College</b><br>Cantonment, Hosapete Road, Bellary-583 104<br>Siddaramu G. Mulagi Ph: 08392-242185 / 242183<br>M: 99168-56125/9449510465   |

|    |  |   |       |    |   |
|----|--|---|-------|----|---|
|    |  | Science Center,<br>Near District<br>Stadium,<br>Nellacheravu<br>pradesha,<br>Bellary -583104<br>Ph No: 9035-<br>43912   |       |    | <a href="mailto:veerashaivacollegebly@gmail.com">veerashaivacollegebly@gmail.com</a>  |
|    |  |   | 05-02 | 25 | <b>2. Sharabeshwar Degree College, Ballary.</b><br>Sharabeshwar Degree College, Guggarahatti-583101<br>Phone No: 9449203324<br><a href="mailto:ssvkmv@gmail.com">ssvkmv@gmail.com</a>   |
| 06 | C<br>H<br>A<br>M<br>A<br>R<br>A<br>J<br>A<br>N<br>A<br>G<br>A<br>R | <b>KSOU Regional<br/>Centre,<br/>Chamarajanagar</b><br>K.H.B. Colony,<br>Ramasamudra<br>Layout Near<br>Emmanual Cristian<br>Public School,<br>Chamarajanagar-<br>571313<br>Ph No:<br>9632346618 | 06-   | -  |   |
| 07 | C<br>H<br>I<br>K<br>K<br>A<br>M<br>A<br>G<br>A<br>L<br>U<br>R<br>U | <b>KSOU regional<br/>Centre,<br/>Chikkamagalur</b><br>Sai Mandira Road,<br>Madhuvana layout,<br><b>Chikkamagalur-</b><br>577102<br>Ph No:<br>8197818807   | 07-01 | 26 | <b>1. Govt. Women's First Grade College</b><br>NMC Circle, Mallanadur Road<br>Chikamagalur – 577 101<br>Ph: 08262-233871 M:94492-07991/9480139153<br><a href="mailto:gwfgcckm@gmail.com">gwfgcckm@gmail.com</a>   |
|    |  |   | 07-02 | 27 | <b>2. Sri Jagadguru Chandrashekara<br/>Bharathi Memorial College,</b><br>Sringeri Chikkamagalore District-577139<br>Phone No: 9449345403<br><a href="mailto:srijbmc.sringeri@gmail.com">srijbmc.sringeri@gmail.com</a>  |
|    |  |   | 07-03 | 28 | <b>3. Government First Grade College.</b><br>Birur, Kadur Taluk Chikkamagaluru Dist<br>Phone No: 08267255399<br><a href="mailto:Principalgfgcbirur4@gmail.com">Principalgfgcbirur4@gmail.com</a>  |
| 08 | D<br>A<br>V<br>A<br>N<br>A<br>G<br>E<br>R<br>E                     | <b>KSOU Regional<br/>Centre,<br/>Davanagere</b><br>J H Patel Layout,<br>Behind Shamanur,<br>Naganur Road,<br><b>Davanagere-</b><br>577004<br>Ph No-<br>9008540090                               | 08-01 | 29 | <b>1. Shri Devaraj URS First Grade College</b><br>Honnur Gollarahatti, NH4- By Pass Road Davanagere<br>Ph: 7892548419<br><a href="mailto:ssevs98hsd@gmail.com">ssevs98hsd@gmail.com</a>   |
|    |  |   | 08-02 | 30 | <b>2. Sri Shivalingeshwara Swamy Government First Grade College,</b><br>Channagiri - 577 213,<br><b>Davanagere District</b><br>M : 9449474321/9964178043<br><a href="mailto:sssgfgcc@gmail.com">sssgfgcc@gmail.com</a>  |
|    |  |   | 08-03 | 31 | <b>3. Bhadra Institute of Management &amp; Information<br/>Sciences Studies (BIMS)</b><br>No.41201, 10th Cross, Near Bhadra Bus Stop<br>BIET College Road, Siddaveerappa Badavane,<br><b>Davanagere – 577004</b><br>081923 22449/9242255280<br><a href="mailto:bhadraeducationtrust@gmail.com">bhadraeducationtrust@gmail.com</a> |
|    |  |   | 08-04 | 32 | <b>4. K M S First Grade College, NH-13,</b><br><b>PILLEKERENAHALLY, CHITRADURGA</b><br>Ph No: 7349222350<br><a href="mailto:bapuji.cta@gmail.com">bapuji.cta@gmail.com</a>  |
|    |  |   | 09-01 | 33 | <b>1. J.S.S Arts, Commerce and Science College (Shri<br/>Manjunatheshwara Institute of UG and PG Studies)</b><br>Vidyagiri, Dharwad-580 004<br>Ph: 0836-2461184 M: 94809-22111<br><a href="mailto:jssgbo.dharwad@gmail.com">jssgbo.dharwad@gmail.com</a>  |
|    |  |   | 09-02 | 34 | <b>2. Anjuman E-islam Nehru Arts Science &amp; Commerce College,</b><br><b>Hubli-580 020, Dharwad District</b><br>0836 -2263369/9845571487<br><a href="mailto:nehrucollegehubli1234@gmail.com">nehrucollegehubli1234@gmail.com</a>  |

|    |         |  |       |    |  |
|----|---------|--|-------|----|--|
| 09 | Dharwad | KSOU Regional Centre, Dharwad<br>Karnataka<br>University Public School Campus,<br>KCD Road,<br>Opp.LIC Office,<br>Dharwad-580008<br>Ph No: (O)0836-2441199<br>Mob No: 8905437178 | 09-03 | 35 | 3. Sri Rudragowda Patil Government First Grade College, Bilagi - 587 116, Bagalkot District<br>Ph No: 8861316900<br><a href="mailto:gfgcbilagi@gmail.com">gfgcbilagi@gmail.com</a>   |
|    |         |  | 09-04 | 36 | 4.Basaveshwar Arts Science and Commerce College, Vidyagiri, Bagalkote<br><a href="mailto:M:9972355515/9986741594">M : 9972355515/9986741594</a><br><a href="http://bvvsbasc.org">bvvsbasc.org</a> / <a href="mailto:principaldegreeacs@gmail.com">principaldegreeacs@gmail.com</a> |
|    |         |  | 09-05 | 37 | 5. Srhi Jagadguru Tontadarya Vidyapeeth's Basaveshwara Arts, Commerce & Science College<br>P.B. Road, behind corporation bank Gadag- 582 101<br>Ph No: 08372-274355, 9535565544<br><a href="mailto:basaveshwaragadag@gmail.com">basaveshwaragadag@gmail.com</a>                    |
|    |         |  | 09-06 | 38 | 6. Sri Kalidasa Degree College<br>Sri Kalidasa Degree College<br>Ph.No. 08373-267968, 267705<br>M : 9448068095, 9448119705<br><a href="http://bajsswomenscollege.com">bajsswomenscollege.com</a> / <a href="mailto:bajsswck09@gmail.com">bajsswck09@gmail.com</a>                  |
|    |         |  | 09-07 | 39 | 7. Shri Chatrapathi Shivaji Maharaj Degree College, Dharwad.<br>Shri Chatrapathi Shivaji Maharaj Degree College- Dharwad, near Shivaji Circle. Dharwad-580001.<br>Ph No: 8453368811<br><a href="mailto:nca.lng@gmail.com">nca.lng@gmail.com</a>                                    |
|    |         |  | 09-08 | 40 | 8. Shri S.R. Narasapur & Shri M B Shirur Commerce College. Bagalkot.<br>Phone No: 9731289966.<br><a href="mailto:santu812@gmail.com">santu812@gmail.com</a>  |
|    |         |  | 09-09 | 41 | 9. I.B.M.R College Of Commerce & Management.<br>IBMR #567, Akshy Colony, Vidyanagar, Hubli-580021,Dharwad Dist.<br>Ph No: 9480709522<br><a href="mailto:ksou@ibmrbschool.org">ksou@ibmrbschool.org</a>   |
|    |         |  | 09-10 | 42 | 10. B. M Sankanur Arts & Commerce Degree College For Women Guledgudd.<br>Near Bus Depo kamatagi Road Guledgudd Tq, Bagalkot Dist.<br>Ph No: 9741198950<br><a href="mailto:bms18192@gmail.com">bms18192@gmail.com</a>   |
| 10 | Hassan  | KSOU Regional Centre, Hassan<br>S.M Krishna nagar<br>Arasikere Road<br>Doddapura (Post)<br>Hassan-573118<br>Mob No: 8904036090   | 10-01 | 43 | 1. Smt. Belliyamma Eregowada First Grade College<br>B.M. Road, Hassan-573201<br>Ph: 08172-235400, M: 94482-20438<br><a href="mailto:jagadeeshbegprinci@gmail.com">jagadeeshbegprinci@gmail.com</a>   |
|    |         |  | 10-02 | 44 | 2. A.N Varadarajulu First Grade College.<br>A.N Varadarajulu First Grade College, Near Haralikatte Main Road Gorur, Hassan Taluk & District<br>Ph No: 9742557390<br><a href="mailto:anvgorur1984@gmail.com">anvgorur1984@gmail.com</a>   |
|    |         |  | 11-01 | 45 | 1. Krishna Trust, Shri Satyam College,<br># 8-9-520/Krishna/Devi Colony Near New Bus stand Bidar.<br>Ph No: 9449088775<br><a href="mailto:sscbidar@gmail.com">sscbidar@gmail.com</a>   |
|    |         |  | 11-02 | 46 | 2. Vishwa Hindu College,<br>No. 1-111/1A, P,D,A. Engg. College Road, behind Maharaja Hotel Aiwan-E-Shahi, Gulbarga-5851027<br>M : 9341018851<br><a href="mailto:vhcglb@gmail.com">vhcglb@gmail.com</a>   |
|    |         |  | 11-03 | 47 | 3. Mathoshri Gowramma Womens First Grade College, Indi.<br>Siddalingeshwara colony old Bolegaon road, Indi.<br>Ph no: 9449213039<br><a href="mailto:santoshkembogi@gmail.com">santoshkembogi@gmail.com</a>   |
|    |         |  | 11-04 | 48 | 4.Balaji Degree College,<br>Main Road Yadgiri-585202<br>Ph no: 9448181137<br><a href="mailto:Sbdcollegeprincipal2003@gmail.com">Sbdcollegeprincipal2003@gmail.com</a>  |
|    |         |  | 11-05 | 49 | 5. Shri Sahyadri Arts, Commerce & Science College, Vijayapur<br>B L D E Road 135 Vidyanagar, Vijayapur-586103  |

|    |                            |  |       |    |  |
|----|----------------------------|--|-------|----|--|
| 11 | Kalaburgi                  | <b>KSOU Regional Centre, Kalaburgi</b><br>Institute of Kannada Studies, Gulbarga University Campus, Kalaburgi-585106.<br>Ph No(O): 08472265868<br>Mob No: 9916783555 |       |    | Ph No: 9964376718<br><b>spmccindi@gmail.com</b>  |
|    |                            |  | 11-06 | 50 | <b>6. Sahyadri First Grade Degree College, Afzalpur.</b><br>Near, Basaveshwar Circle, Ghattarga Road, Afzalpur-585301. Kalaburgi Dist.<br>Ph No: 9980415557<br><b>Rsuryakant165@gmail.com</b>                                  |
|    |                            |  | 11-07 | 51 | <b>7. Guruji Degree College.</b><br>Basava Complex Basaveshwar Colony, Kalaburgi.<br>Ph No: 9901165234<br><b>gurujiacollege@gmail.com</b>  |
|    |                            |  | 11-08 | 52 | <b>8. AOS Degree College.</b><br>Barey Hills Ring Road, Kalaburgi.<br>Ph No: 9972157866.<br><a href="mailto:avubk1289@gmail.com">avubk1289@gmail.com</a>   |
|    |                            |  | 11-09 | 53 | <b>9. Rudramma Basappa Degree College.</b><br>SSS Building Near Anjaneya Temple behind Srinivas Petrol Bunk Julynagar, Gangavathi-583227, Koppala District.<br>Ph No: 9844255605<br><b>shriputtarajaedugvt@yahoo.com</b>       |
|    |                            |  | 11-10 | 54 | <b>10. National Womens Degree College- Lingasuru.</b><br>National Womens Degree College- Lingasur Khazi Complex, Raichur Bypass road, Lingasur-584122 Raichur District.<br>Ph No: 9483188618.<br><b>sujata262018@gmail.com</b> |
|    |                            |  | 11-11 | 55 | <b>11. Swamy Vivekananda Degree College.</b><br>@ Post Rangampet Shorapur, Yadugiri.<br>Ph No: 9535398567<br><a href="mailto:sbhediginal@gmail.com">sbhediginal@gmail.com</a>  |
|    |                            |  | 11-12 | 56 | <b>12. M N Desai Degree College</b><br>First Floor Behind S K Yatrik Nivas, New jewargi Road, Kalaburgi.<br>Ph No: 9611148555<br><b>mndesaicollege@gmail.com</b>   |
|    |                            |  | 11-13 | 57 | <b>13. Mahatma Gandhi Degree College</b><br>Hattikuni Road Yadgir.<br>Ph No: 08473227526/6363881918<br><b>rajubrabnalli@gmail.com</b>  |
| 12 | K<br>A<br>R<br>W<br>A<br>R | <b>KSOU Regional Centre, Karwar</b><br>1 <sup>st</sup> Floor, Old U.S.K.V Building, Savitha Circle Main Road, Karwar-581301  | 12-01 | -  |  |
| 13 | K<br>O<br>L<br>A<br>R      | <b>KSOU Regional Centre,</b><br>Behind S.P. Office Near R.L. Jalappa Hospital, Kolar-563101<br>Mob No: 8970223247  | 13-01 | 58 | <b>1. Venkateshwara First Grade College (BABA Educational Information Centre)</b><br>Chelur Post Bagepalli taluk Chikkaballapur Dist.<br>Ph No: 9972876569<br><b>jeebaba2002@yahoo.com</b>                                     |
|    |                            |  | 13-02 | 59 | <b>2. Government First Grade College,</b><br>Rajivgandhi Extension (KUDA), Robertsonpete, KGF-563122<br>M : 9663125139<br><b>gfgc.kgf@gmail.com</b>  |
|    |                            |  | 13-03 | 60 | <b>3.Vishwa Vivek Degree College.</b><br>Vadhuran Compound, North Extension, 2 <sup>nd</sup> ward, Vapasandra, Chikballapur-562101.<br>Ph No: 9448512796.<br><b>viswavivek125@gmail.com</b>                                    |
|    |                            |  | 13-04 | 61 | <b>4. Rock Vellay College Of Science &amp; Management Studies.</b><br>Sri Sai Sadana, K.N.S Post Bangarpet Road, Kolar-563102.<br>Ph No: 9481585587<br><b>rockvalley.principal@gmail.com</b>                                   |

|    |   |  |       |    |   |
|----|---|--|-------|----|---|
| 14 | M<br>A<br>N<br>D<br>Y<br>A                | K S O U Regional<br>Centre, Mandya.<br>C.S-11(A)'E'<br>Block<br>Vivekananda<br>Nagar Layout,<br>Hollalu Melukote<br>Road,<br>Mandya-571401<br>Mob No:<br>9964495936  | 14-01 | 62 | 1. B G S First Grade College<br>B G Nagara, Nagamangala Tq, mandya Dist-571422<br>Ph No: 9448554225<br><a href="mailto:principalbgsfgc@gmail.com">principalbgsfgc@gmail.com</a>   |
|    |   |  | 14-02 | 63 | 2. Mandavya First Grade College,<br>BM Road, Mandya<br>M : 9845868909<br><a href="mailto:mfgcjs@gmail.com">mfgcjs@gmail.com</a>   |
|    |   |  | 14-03 | 64 | 3. Bharathi College,<br>Bharathi Nagara (K.M. Doddi) Maddur Tq, Mandya Dist-571422<br>Ph No: 9480205286<br><a href="mailto:bharathicolleg1972@gmail.com">bharathicolleg1972@gmail.com</a>   |
| 15 | M<br>A<br>N<br>G<br>A<br>L<br>U<br>R<br>U | K S O U Regional<br>Centre,<br>Mangaluru<br>Vokkaligara yane<br>Gowdara Seva<br>Sangha, 3 <sup>rd</sup> Floor,<br>(Near Shirdi<br>Saibaba Temple,<br>Udupi main Road)<br>Ashokanagar Post,<br>Ladyhill,<br>Mangaluru-<br>575006<br>Ph No (O): 0824-<br>2454697<br>Mob<br>No:9945058950 | 15-01 | 65 | 1. Dayanand Pai, Satheeshsh Pai<br>Government First Grade College<br>Carstreet, Mangalore - 575 001,<br>Dakshina Kannada District<br>M : 9663437451<br><a href="mailto:gfgmcevents@gmail.com">gfgmcevents@gmail.com</a>                                 |
|    |   |  | 15-02 | 66 | 2. Kukke Sri Subrahmanyeshwara College, Subrahmanya Tq-<br>574238<br>M : 8792050383<br><a href="mailto:kss_principal@yahoo.co.in">kss_principal@yahoo.co.in</a>   |
|    |   |  | 15-03 | 67 | 3. St.Philomena College,<br>Darbe, Puttur,<br>Dakshina Kannada-574202<br>082512 30340, M : 9448858101<br><a href="mailto:info@stcputtur.org">info@stcputtur.org</a>   |
|    |   |  | 15-04 | 68 | 4. Alva's College, Sundari Ananda Alva Campus, Vidyagiri, Moodbidri,<br>Dhakshina Kannada, Karnataka-574227.<br>Ph No: 7090715010<br><a href="mailto:administration@alvas.org">administration@alvas.org</a>   |
| 16 | Ramanagar                                 | K S O U Regional<br>Centre,<br>Ramanagara,<br>Chamundeswari<br>Educational<br>Trust(R)<br>Shantiniketan<br>Group Of<br>Institutions B.M.<br>Road,<br>Vivekanandanagar,<br>Ramanagara-<br>562159<br>Ph No(O): 080-<br>27274443<br>Mob No:<br>9986458055                                 | 16-01 | 69 | 1. Shanthinikethana College of Science and<br>Management Studies<br>B.M. Road, Vivekanandanagara,<br>Ramanagara-562159<br>Ph: 080-27272181 M: 99015-37369<br><a href="mailto:krishnaiah.thoutanahalli@gmail.com">krishnaiah.thoutanahalli@gmail.com</a> |
|    |   |  | 16-02 | 70 | 2. RURAL COLLEGE KANAKAPURA.<br>M.G.Road, Kanakapura-562117<br>Ph No: 9845976469<br><a href="mailto:rck.kanakapura@gmail.com">rck.kanakapura@gmail.com</a>  |
| 17 | Shivamogga                                | K S O U Regional<br>Centre,<br>Alkola Circle,<br>Near LIC Office<br>Sagara Road,<br>Shivamogga-<br>577201<br>Mob No:<br>9164467131   | 17-01 | 71 | 1. D.V.S. College of Arts & Science<br>Sir M. V. Road, Basaveshwara Circle,<br>Shivamogga-577 201.<br>Ph: 08182-278455 M: 94484-93429/9663568076<br><a href="mailto:principal.dvscollege@gmail.com">principal.dvscollege@gmail.com</a>                  |
| 18 | Tumkur                                    | K S O U Regional<br>Centre,<br>CA<br>-07, Tuda Layout,<br>Rajivgandhi  | 18-01 | 72 | 1. Vidya First Grade College<br>Near Akka Thangi Park, Devarayapattana new extn, Tumkur-572104<br>Ph No: 9980597515<br><a href="mailto:vidyaedusociety@gmail.com">vidyaedusociety@gmail.com</a>   |



|           |  |   |              |           |  |
|-----------|--|---|--------------|-----------|--|
|           |  | Nagara Melekote,<br><b>Tumkuru-572105</b><br>Mob No:<br>9844126625/<br>9108808219   | <b>18-02</b> | <b>73</b> | <b>2. S.K.T.D (Sri Kenchamma Timmadasappa FGC) First Grade College,</b><br>Belagumba, <b>Tumkur</b><br>M : 9448516710/8618231793<br><b>dasappa0909@gmail.com</b>   |
| <b>19</b> | <b>Udupi</b>                                 | <b>K S O U Regional Centre,</b><br>Old Jilla panchayath building, 2 <sup>nd</sup> floor Banaje,<br><b>Udupi-576101</b><br><b>Ph (O): 08202522247</b><br><b>Mob No: 9972526647</b> | <b>19-01</b> | <b>74</b> | <b>1. M.G.M. College</b><br>Udupi-Manipal Hwy, Kunjibettu, <b>Udupi-576102</b><br>Ph: 0820 252 0359/2530410 M:92422-33968<br><a href="mailto:principal_mgm@yahoo.co.in">principal_mgm@yahoo.co.in</a>  |
| <b>20</b> | <b>B<br/>E<br/>L<br/>G<br/>A<br/>U<br/>M</b> | <b>K S O U Regional Centre, Belgaum</b><br>Angadi College Of Commerce & Science Suresh Angadi Education Foundation, (SAEP)<br>Savagaon Road, <b>Belagaum-590009</b>               | <b>20-01</b> | <b>75</b> | <b>1. Angadi College of Commerce and Science</b><br>(Suresh Angadi Education Foundation)<br>Savagaon Road, <b>Belagavi-590 009.</b><br>Ph: 7022590326.<br><a href="mailto:principalaccs@gmail.com">principalaccs@gmail.com</a>                         |
|           |  |   | <b>20-02</b> | <b>76</b> | <b>2. Shri Gangaram First Grade College, Harugeri</b><br>Behind K.E.B. Gokak Road, Harugeri.<br>Ph No: 9986815294<br><a href="mailto:invanjvoti.ed.s.hrg@gmail.com">invanjvoti.ed.s.hrg@gmail.com</a>  |
|           |  |   | <b>20-03</b> | <b>77</b> | <b>3. Dr. M.P Nadagouda Arts College Ghataprabha</b><br>S M Patil Vidya Bhavan Hukkeri main road Ghataprabha, Gokak Tq,<br>Belagavi Dist-591306<br>Ph No: 9742319604<br><a href="mailto:revanasiddeshwar71@gmail.com">revanasiddeshwar71@gmail.com</a> |
|           |  |   | <b>20-04</b> | <b>78</b> | <b>4. C L E S Degree College Chikodi</b><br><b>Chikodi.</b><br>Ph No: 9740004060<br><a href="mailto:basavnila12@gmail.com">basavnila12@gmail.com</a>   |

**Note:**

1. The list of Learner Support Centres is provisional.
2. The University reserves the right to change the Learner Support Centre opted by the candidate on unavoidable circumstances.

\*\*\*\*\*



**Admission fee Structure**

| <b>M.Sc. Programmes</b> |                              |                                       |                               |                          |                                  |                        |
|-------------------------|------------------------------|---------------------------------------|-------------------------------|--------------------------|----------------------------------|------------------------|
| <b>Sl. No.</b>          | <b>Year</b>                  | <b>Admission Processing Fee (Rs.)</b> | <b>Registration Fee (Rs.)</b> | <b>Tuition Fee (Rs.)</b> | <b>Skill and Development Fee</b> | <b>Total Fee (Rs.)</b> |
| 1                       | I Year (1st & 2nd Semester)  | 600                                   | 600                           | 15400                    | 500                              | <b>17,100/-</b>        |
| 2                       | II Year (3rd & 4th Semester) | -                                     | -                             | 15500                    | 500                              | <b>16,000/-</b>        |

**Note :**

1. Women Candidates under BPL will get 25% of tuition fee concession in each year.
2. NRI / Foreign Candidates shall pay Rs.15000/- in addition to total fee prescribed above.

\*\*\*\*\*

**ಪರಿಶಿಷ್ಟ ಜಾತಿ / ಪರಿಶಿಷ್ಟ ಪಂಗಡದ ವಿದ್ಯಾರ್ಥಿಗಳ ಶುಲ್ಕ ಮರುಪಾವತಿ ಯೋಜನೆಯಡಿಯಲ್ಲಿ ಪ್ರವೇಶಾತಿ**

**ಶುಲ್ಕ ಮರುಪಾವತಿ ಯೋಜನೆಯಡಿಯಲ್ಲಿ ಪ್ರವೇಶಾತಿ ಪಡೆಯಲಿಚ್ಛಿಸುವ ಪರಿಶಿಷ್ಟ ಜಾತಿ ಮತ್ತು ಪರಿಶಿಷ್ಟ ವರ್ಗಗಳ ವಿದ್ಯಾರ್ಥಿಗಳು ಕಡ್ಡಾಯವಾಗಿ ಅನುಸರಿಸಬೇಕಾದ ನಿಯಮಗಳು**

ಪ್ರತಿ ಶೈಕ್ಷಣಿಕ ಸಾಲಿನಲ್ಲಿ ಪ್ರವೇಶಾತಿ ಬಯಸುವ ಪರಿಶಿಷ್ಟ ಜಾತಿ ಮತ್ತು ಪರಿಶಿಷ್ಟ ವರ್ಗಗಳಿಗೆ ಸೇರಿದ ಅಭ್ಯರ್ಥಿಗಳು ಈ ಕೆಳಗಿನ ಷರತ್ತುಗಳಿಗನುಗುಣವಾಗಿ, ಸಮಾಜ ಕಲ್ಯಾಣ ಇಲಾಖೆಯಿಂದ ಶುಲ್ಕ ಮರುಭರಿಕೆ ಯೋಜನೆಯಡಿ ಕರಾಮುವಿಯಲ್ಲಿ ಪ್ರವೇಶಾತಿ ಹೊಂದಬಹುದಾಗಿರುತ್ತದೆ. ಅವುಗಳೆಂದರೆ :

1. ಪರಿಶಿಷ್ಟ ಜಾತಿ ಮತ್ತು ಪರಿಶಿಷ್ಟ ವರ್ಗಗಳಿಗೆ ಸೇರಿದ ಅಭ್ಯರ್ಥಿಯು ಕರಾಮುವಿಯ ಸಂಬಂಧಪಟ್ಟ ಪ್ರಾಧಿಕಾರದ ಅನುಮೋದನೆಗೊಳಪಟ್ಟು ಶುಲ್ಕ ಮರುಭರಿಕೆ ಯೋಜನೆಯಡಿ ಪ್ರವೇಶಾತಿ ಹೊಂದಬಹುದಾಗಿರುತ್ತದೆ.

ಅ. ಆತನ/ಆಕೆಯ ಕುಟುಂಬ ವಾರ್ಷಿಕ ಆದಾಯವು (ತಂದೆ/ತಾಯಿ ಮತ್ತು ಪೋಷಕರ ಅಥವಾ ವಿವಾಹಿತರಾದಲ್ಲಿ ಆತನ/ಆಕೆಯ ಪತಿ/ಪತ್ನಿಯ ಆದಾಯವನ್ನೂ ಒಳಗೊಂಡಂತೆ) ಎಲ್ಲಾ ಮೂಲಗಳಿಂದ ಲೆಕ್ಕ ಹಾಕಿದಾಗ ರೂ.2,50,000/- (ರೂಪಾಯಿ ಎರಡು ಲಕ್ಷದ ಐವತ್ತು ಸಾವಿರ ಮಾತ್ರ)ಗಳನ್ನು ಮೀರಬಾರದು. ಈ ಸೌಲಭ್ಯವನ್ನು ಪಡೆಯಲಿಚ್ಛಿಸುವ ಅಭ್ಯರ್ಥಿಯು ಸಂಬಂಧಪಟ್ಟ ತಹಸೀಲ್ದಾರರಿಂದ ಪಡೆದ ಚಾಲ್ತಿಯಲ್ಲಿರುವ ಜಾತಿ ಪ್ರಮಾಣ ಪತ್ರ ಮತ್ತು ಪ್ರವೇಶಾತಿ ಪಡೆದ ಪ್ರಸ್ತುತ ವರ್ಷದ ಡಿಸೆಂಬರ್‌ನಿಂದ ಒಂದು ವರ್ಷ ಅವಧಿ ಬಾಕಿ ಇರುವ ಮುಂದಿನ ಡಿಸೆಂಬರ್‌ವರೆಗೆ ಆದಾಯ ಪ್ರಮಾಣ ಪತ್ರದ ದೃಢೀಕೃತ ನಕಲನ್ನು ಹಾಜರು ಪಡಿಸುವುದು. ಮರು ಮುದ್ರಿತ ದಿನಾಂಕವನ್ನು ಆದಾಯ ಪ್ರಮಾಣ ಪತ್ರದ ವಾಯಿದೆಯಾಗಿ ಪರಿಗಣಿಸಲಾಗುವುದಿಲ್ಲ. ಸರ್ಕಾರವು ಕಾಲ ಕಾಲಕ್ಕೆ ಹೊರಡಿಸುವ ಆದೇಶಗಳಿಗೆ ಅನುಸಾರವಾಗಿ ಬದಲಾಗುತ್ತವೆ.

ಆ. ಕರ್ನಾಟಕ ಸರ್ಕಾರದ ವಿವಿಧ ಯೋಜನೆಗಳ ಅಡಿಯಲ್ಲಿ ಮೆಟ್ರಿಕ್ ನಂತರದ ವಿದ್ಯಾರ್ಥಿವೇತನವನ್ನು ಮಂಜೂರುಮಾಡಲು ಇ-ಆಡಳಿತ ಕೇಂದ್ರ, ಕರ್ನಾಟಕ ಸರ್ಕಾರವು ಏಕೀಕೃತ ರಾಜ್ಯ ವಿದ್ಯಾರ್ಥಿವೇತನ ತಂತ್ರಾಂಶವನ್ನು ಅಭಿವೃದ್ಧಿಪಡಿಸಿದ್ದು, ರಾಜ್ಯ ವಿದ್ಯಾರ್ಥಿವೇತನ ತಂತ್ರಾಂಶವು ವಿದ್ಯಾರ್ಥಿಯ ಆಧಾರ್ ಜೋಡಣೆಗೊಂಡಿರುವ ಬ್ಯಾಂಕ್ ಖಾತೆಗೆ ನೇರ ನಗದು ವರ್ಗಾವಣೆಯನ್ನು ಮಾಡುತ್ತದೆ.

ಆ. ವಿದ್ಯಾರ್ಥಿಗಳು ರಾಜ್ಯ ವಿದ್ಯಾರ್ಥಿವೇತನ ತಂತ್ರಾಂಶದ ಯು.ಆರ್.ಎಲ್ <https://ssp.postmatric.karnataka.gov.in> ಮೂಲಕ ಕಡ್ಡಾಯವಾಗಿ ಅರ್ಜಿ ಸಲ್ಲಿಸಬೇಕು. ಪ್ರವೇಶಾತಿಯ ಸಂದರ್ಭದಲ್ಲಿ ಪ್ರವೇಶಾತಿ ವಿವರಗಳನ್ನು ಆನ್-ಲೈನ್ ಮೂಲಕವಾಗಿ ನಮೂದಿಸಿ ಪೂರ್ಣಗೊಳಿಸಿದ ಆನ್-ಲೈನ್ ಅರ್ಜಿಯ Hard Copy ಯನ್ನು ಕಡ್ಡಾಯವಾಗಿ ವಿಶ್ವವಿದ್ಯಾಲಯದ ಅರ್ಜಿಯೊಂದಿಗೆ ಲಗತ್ತಿಸಬೇಕು.

**ವಿದ್ಯಾರ್ಥಿ ವೇತನಕ್ಕಾಗಿ ಅರ್ಜಿ ಸಲ್ಲಿಸಲು ಬಳಸಬೇಕಾದ ವೆಬ್ ವಿಳಾಸ :**

\* ಪರಿಶಿಷ್ಟ ಜಾತಿ ಮತ್ತು ಪರಿಶಿಷ್ಟ ಪಂಗಡದ ಅಭ್ಯರ್ಥಿಗಳು ರಾಜ್ಯ ವಿದ್ಯಾರ್ಥಿವೇತನ ತಂತ್ರಾಂಶದ ಯು.ಆರ್.ಎಲ್ <https://ssp.postmatric.karnataka.gov.in> ಮೂಲಕ ನೋಂದಣಿ ಮಾಡಿಸಿ ಈ ಮುಂದಿನ ಎಲ್ಲಾ ದಾಖಲಾತಿಗಳೊಂದಿಗೆ ಆನ್-ಲೈನ್‌ನಲ್ಲಿಕೊಟ್ಟಿರುವ ಕಾಲಂಗಳನ್ನು ಭರ್ತಿಮಾಡಿ ಪೂರ್ಣವಾದ ನಂತರ ಪ್ರಿಂಟ್‌ಔಟ್ ಕಾಪಿ ಮತ್ತು ದಾಖಲಾತಿಗಳನ್ನು ವಿಶ್ವವಿದ್ಯಾಲಯಕ್ಕೆ ಪರಿಶೀಲನೆಗಾಗಿ ಸಲ್ಲಿಸತಕ್ಕದ್ದು.

(ವಿಶೇಷ ಸೂಚನೆ : ಆನ್-ಲೈನ್ ಮೂಲಕ ವಿವರಗಳನ್ನು ಭರ್ತಿ ಮಾಡುವ ಸಂದರ್ಭದಲ್ಲಿ ತಾಲ್ಲೂಕು ಮತ್ತು ಜಿಲ್ಲೆ ಕಾಲಂಗಳಲ್ಲಿ “ಮೈಸೂರು” ಎಂದು ಭರ್ತಿ ಮಾಡುವುದು)

ಇ. ನಿರುದ್ಯೋಗಿ ಅಭ್ಯರ್ಥಿಗಳು ಸಂಬಂಧಪಟ್ಟ ತಹಸೀಲ್ದಾರರಿಂದ ಪಡೆದ ಚಾಲ್ತಿ ವರ್ಷದ ನಿರುದ್ಯೋಗಿ ಪ್ರಮಾಣ ಪತ್ರದ ದೃಢೀಕೃತ ಪ್ರತಿ ಅಥವಾ ನಿಗದಿತ ಮೌಲ್ಯದ ಸ್ಟ್ಯಾಂಪ್ ಪೇಪರ್ ಬಳಸಿ ನೋಟರಿಯವರಿಂದ ನಿರುದ್ಯೋಗಿಯೆಂದು ದೃಢೀಕರಿಸಿದ ಪ್ರಮಾಣ ಪತ್ರದ (Affidavit) ಮೂಲ ಪ್ರತಿಯನ್ನು ಸಲ್ಲಿಸತಕ್ಕದ್ದು.

ವಿದ್ಯಾರ್ಥಿಯ ಪೋಷಕರು ಸರ್ಕಾರಿ ಉದ್ಯೋಗಿಯಾಗಿದ್ದರೆ, ಕಡ್ಡಾಯವಾಗಿ ಅರ್ಜಿ ಸಲ್ಲಿಸುವ ಹಿಂದಿನ ತಿಂಗಳ ವೇತನ ಪ್ರಮಾಣ ಪತ್ರವನ್ನು ಸಲ್ಲಿಸುವುದು.

ಅಭ್ಯರ್ಥಿಯು ಸರ್ಕಾರಿ/ಅರೆ ಸರ್ಕಾರಿ/ಖಾಸಗಿ ಇಲಾಖೆ/ಸಂಸ್ಥೆಗಳಲ್ಲಿ/ಖಾಯಂ/ಗುತ್ತಿಗೆ ಆಧಾರಿತ/ ತಾತ್ಕಾಲಿಕವಾಗಿ ಕೆಲಸ ನಿರ್ವಹಿಸುವ ಉದ್ಯೋಗಿಯಾಗಿದ್ದು, ಆತನ / ಆಕೆಯ ಆದಾಯ ಮಿತಿಯು ಕಂಡಿಕೆ 1 : 'ಅ' ನಲ್ಲಿ ನಮೂದಿಸಿರುವ ಷರತ್ತಿಗೊಳಪಟ್ಟು, ಶುಲ್ಕ ಮರುಭರಿಕೆ ಯೋಜನೆಯಡಿ ಪ್ರವೇಶಾತಿ ಪಡೆಯಲು ದ್ದೇಶಿಸಿದಲ್ಲಿ, ಸಂಬಂಧಪಟ್ಟ ತಹಸೀಲ್ದಾರರಿಂದ ಪಡೆದ ಜಾತಿ ಮತ್ತು ಆದಾಯ ಪ್ರಮಾಣ ಪತ್ರದ (ಕಂಡಿಕೆ 1 : 'ಅ' ಗಮನಿಸುವುದು) ದೃಢೀಕೃತಪ್ರತಿಯ ಜೊತೆಗೆ, ಆತನ/ಆಕೆಯ ಉದ್ಯೋಗದಾತರಿಂದ ಪಡೆದ ವೇತನ ಪ್ರಮಾಣ ಪತ್ರ (ಪ್ರವೇಶಾತಿ ಪಡೆಯ ಬಯಸುವ ಹಿಂದಿನ ತಿಂಗಳ ವೇತನ ಪ್ರಮಾಣ ಪತ್ರ) ಮತ್ತು ಈ ಮುಂದೆ ಕಾಣಿಸಿರುವ “ಅನುಬಂಧ-ಎ” ನಮೂನೆಯಲ್ಲಿ ನೀಡಲ್ಪಟ್ಟ ಮೂಲ ನಿರಾಪೇಕ್ಷಣಾ ಪತ್ರ (Original N.O.C)ವನ್ನು ಸಲ್ಲಿಸಬೇಕು.

- ಈ. ಅಭ್ಯರ್ಥಿಯು ರಾಜ್ಯ/ ಕೇಂದ್ರ ಸರ್ಕಾರದಿಂದ ಮಾನ್ಯ ಮಾಡಲ್ಪಟ್ಟ ವಿಳಾಸ ಮತ್ತು ಭಾವಚಿತ್ರವನ್ನೊಳಗೊಂಡ ಗುರುತಿನ ಚೀಟಿಯ ದೃಢೀಕೃತ ಪ್ರತಿಯನ್ನು ಸಲ್ಲಿಸುವುದು (ಉದಾಹರಣೆಗೆ, ಆಧಾರ್ ಕಾರ್ಡ್, ಮತದಾನ ಗುರುತಿನ ಚೀಟಿ, ಚಾಲ್ತಿಯಲ್ಲಿರುವ ಚಾಲನಾ ಪರವಾನಗಿ, ಪ್ಯಾನ್‌ಕಾರ್ಡ್, ಭಾವಚಿತ್ರವನ್ನೊಳಗೊಂಡ ಪಡಿತರಚೀಟಿ (ಬಿ.ಪಿ.ಎಲ್ ಕಾರ್ಡ್), ಭಾವಚಿತ್ರವನ್ನೊಳಗೊಂಡ ರಾಷ್ಟ್ರೀಕೃತ ಬ್ಯಾಂಕ್ ಪಾಸ್ ಬುಕ್)
- ಉ. ತಾಸಅಕ/ಮೆ.ನ.ವಿ.ವೇ/ಸಿಆರ್/2015-16 ದಿನಾಂಕ: 01.04.2015 ರ ಆದೇಶದ ಪ್ರಕಾರ ಶುಲ್ಕ ಮರುಭರಿಕೆ ಯೋಜನೆಯಡಿ ಪ್ರವೇಶಾತಿ ಪಡೆಯಲು ಇಚ್ಛಿಸುವ ಅಭ್ಯರ್ಥಿಯು ಸಂಬಂಧಪಟ್ಟ ಪ್ರಾಧಿಕಾರದಿಂದ ಪಡೆದ ತನ್ನ ಹೆಸರಿನ ಪೂರ್ಣ ಪ್ರಮಾಣದ ಆಧಾರ್‌ಕಾರ್ಡ್‌ನ (Aadhar Card) ದೃಢೀಕೃತ ಪ್ರತಿಯನ್ನು ಕಡ್ಡಾಯವಾಗಿ ಲಗತ್ತಿಸತಕ್ಕದ್ದು.
- ಊ. SSLC ಅಂಕಪಟ್ಟಿ ಹಾಗೂ ಮುಂದಿನ ವಿದ್ಯಾಭ್ಯಾಸ ಮಾಡಿದ ತರಗತಿಗಳ ಅಂಕಪಟ್ಟಿಗಳ ದೃಢೀಕೃತ ಪ್ರತಿಗಳನ್ನು ಸಲ್ಲಿಸುವುದು.
- ಋ. ಅಭ್ಯರ್ಥಿಯು ವಿಶ್ವವಿದ್ಯಾಲಯದಲ್ಲಿ ಪ್ರವೇಶಾತಿ ಹೊಂದಿದ ನಂತರ/ಪ್ರವೇಶಾತಿ ನವೀಕರಣದ ನಂತರ ನೀಡುವ ಗುರುತಿನ ಚೀಟಿಯ ನೆರಳಚ್ಚು ಪ್ರತಿಯನ್ನು ಕಡ್ಡಾಯವಾಗಿ ವಿಶ್ವವಿದ್ಯಾಲಯದ ಪರಿಶಿಷ್ಟ ಜಾತಿ ಮತ್ತು ಪರಿಶಿಷ್ಟ ಪಂಗಡಗಳ ಘಟಕಕ್ಕೆ ಅಥವಾ ಸಂಬಂಧಪಟ್ಟ ಪ್ರಾದೇಶಿಕ ಕೇಂದ್ರದ ಕಚೇರಿಗೆ ನೀಡುವುದು.
- ಎ. ಅಭ್ಯರ್ಥಿಯು ತಂದೆ / ತಾಯಿ ನಿಧನ ಹೊಂದಿದ್ದಲ್ಲಿ ಮರಣ ಪ್ರಮಾಣ ಪತ್ರದ ದೃಢೀಕೃತ ನಕಲನ್ನು ಹಾಜರುಪಡಿಸುವುದು.
- ಏ. ಅಭ್ಯರ್ಥಿಯ ವಿವಾಹವಾಗಿದ್ದು, ಗಂಡ / ಹೆಂಡತಿ ಸರ್ಕಾರಿ ಸೇವೆಯಲ್ಲಿದ್ದಲ್ಲಿ ಶುಲ್ಕ ಮರುಭರಿಕೆ ಯೋಜನೆಯಡಿ ಪ್ರವೇಶಾತಿ ಪಡೆಯಲು ಅರ್ಹರಾಗಿರುವುದಿಲ್ಲ.
- ಐ. ವೃತ್ತಿಪರ ಶಿಕ್ಷಣಕ್ರಮಗಳ ವಿದ್ಯಾರ್ಥಿಗಳು ತಮ್ಮ ವೈಯಕ್ತಿಕ ವೇತನ ಪತ್ರ ಮತ್ತು ಕುಟುಂಬದ ಆದಾಯ ಪ್ರಮಾಣ ಪತ್ರ ಎರಡನ್ನು ಕಡ್ಡಾಯವಾಗಿ ಲಗತ್ತಿಸಬೇಕು.

2. ಶುಲ್ಕ ಮರುಭರಿಕೆ ಯೋಜನೆಯಡಿ ಪ್ರವೇಶಾತಿ ಪಡೆಯಲು ಒಬ್ಬ ವಿದ್ಯಾರ್ಥಿಗೆ ಒಂದು ಬಾರಿಗೆ ಮಾತ್ರವೇ ಅವಕಾಶವಿರುತ್ತದೆ (ಎರಡನೆಯ ಮತ್ತು ನಂತರದ ಹೆಚ್ಚಿನ ಸಮಾನಾಂತರ ಕೋರ್ಸ್‌ಗಳ ಪ್ರವೇಶಾತಿಗೆ ಅವಕಾಶವಿರುವುದಿಲ್ಲ).
3. ಶುಲ್ಕ ಮರುಭರಿಕೆ ಯೋಜನೆಯಡಿ ಅನ್ವಯಿಸುವ ಮತ್ತು ಅನ್ವಯಿಸದ ವಿನಾಯಿತಿಗಳ ವಿವರಗಳು

| ಶುಲ್ಕ ಮರುಭರಿಕೆ ಯೋಜನೆಗೆ ಒಳಪಡುವ ಶುಲ್ಕಗಳು  | ವಿನಾಯಿತಿಗೊಳಪಡದ ಶುಲ್ಕಗಳು<br>(ಅಭ್ಯರ್ಥಿಯೇ ಪಾವತಿಸುವುದು)                           |
|---|---|
| ನೋಂದಣಿ ಶುಲ್ಕ (Registration Fee)   | ದಂಡ ಶುಲ್ಕಗಳು (Penal Fee)  |
| ಬೋಧನಾ ಶುಲ್ಕ (Tuition Fee) (ಪ್ರವೇಶಾತಿ ಹೊಂದಿದ ವರ್ಷದ ಮುಂದಿನ ವರ್ಷಗಳಲ್ಲಿ ಯಾವುದೇ ಅಭ್ಯಾಸ ಭಂಗ (Admission Break) ಇಲ್ಲದೆ ಪ್ರವೇಶಾತಿಯನ್ನು ನವೀಕರಿಸಿಕೊಂಡಲ್ಲಿ ಮಾತ್ರ) | ಪುನರ್ ನೋಂದಣಿ (ನಿರಂತರವಾಗಿ ಪ್ರವೇಶಾತಿ ಹೊಂದದೆ ಇದ್ದಲ್ಲಿ) ಶುಲ್ಕ (Re-enrollment Fee) |
| ಪ್ರಯೋಗ ಶುಲ್ಕ (Laboratory Fee)   | ವಿಷಯ ಬದಲಾವಣೆ ಶುಲ್ಕ (Change of Subject Fee)                                    |
| 2ನೇ ಅಥವಾ 3ನೇ ವರ್ಷದ ಬಿ.ಎ./ಬಿ.ಕಾಂ ಮತ್ತು ಅಂತಿಮ ಎಂ.ಎ / ಎಂ.ಕಾಂ ಗೆ ನೇರ ಪ್ರವೇಶಾತಿ ಶುಲ್ಕ (Direct Admission Fee)   | ಬೋಧನಾ ಮಾಧ್ಯಮ ಬದಲಾವಣೆ ಶುಲ್ಕ (Change of Medium of Instruction Fee)              |
| ಪರೀಕ್ಷಾ ಶುಲ್ಕ (ಪ್ರಥಮ ಪ್ರಯತ್ನಕ್ಕೆ ಪ್ರವೇಶಾತಿ ಪಡೆದ ವರ್ಷದಲ್ಲಿಯೇ ಪರೀಕ್ಷೆ ತೆಗೆದುಕೊಂಡಲ್ಲಿ ಮಾತ್ರ (Exam Fee))  | ಪೂರಕ ಪರೀಕ್ಷಾ ಶುಲ್ಕ (Repeaters / Supplementary Exam Fee)                       |

|   |  |
|---|--|
| ಪ್ರವೇಶಾತಿ (ಪ್ರಕ್ರಿಯೆ) ಶುಲ್ಕ<br>Admission (Processing) Fee | ದರ್ಜೆ ಉತ್ತರೀಕರಣ ಶುಲ್ಕ ಮತ್ತು ಈ ಸಂಬಂಧದ ಪರೀಕ್ಷಾ ಶುಲ್ಕ (Class improvement fee with Exam Fee) |
| ಅಭಿವೃದ್ಧಿ (ಕೌಶಲ್ಯ) ಶುಲ್ಕ<br>Development (Skill) Fee       | ಮರು ಮೌಲ್ಯಮಾಪನ / ಮರು ಎಣಿಕೆ ಶುಲ್ಕ (Revaluation / Retotalling Fee)                          |
| ಇತರೆ ಶುಲ್ಕ<br>Miscellaneous Fee                           | ಅಧ್ಯಯನ ಕೇಂದ್ರ ಬದಲಾವಣೆ ಶುಲ್ಕ (Change of Study Centre Fee)                                 |
| -   | ನಕಲು ಗುರುತಿನ ಚೀಟಿ ಶುಲ್ಕ (Duplicate Identity Card Fee)                                    |

ವಿವರಗಳಿಗೆ ವಿವರಣಾ ಪುಸ್ತಕದ ಸಂಬಂಧಪಟ್ಟ ಭಾಗಗಳನ್ನು ಗಮನಿಸುವುದು.

1. ಶುಲ್ಕ ಮರುಭರಿಕೆ ಯೋಜನೆಯಡಿ ಪ್ರವೇಶಾತಿ ಸೌಲಭ್ಯವು ಹೊರರಾಜ್ಯದ ಅಭ್ಯರ್ಥಿಗಳಿಗೆ ಲಭ್ಯವಿರುವುದಿಲ್ಲ.
2. ಕರ್ನಾಟಕ ರಾಜ್ಯ ಮುಕ್ತ ವಿಶ್ವವಿದ್ಯಾನಿಲಯ ಮೈಸೂರಿನ ಕೇಂದ್ರ ಕಚೇರಿಯಲ್ಲದೆ ರಾಜ್ಯಾದ್ಯಂತ 20 ಪ್ರಾದೇಶಿಕ ಕೇಂದ್ರಗಳನ್ನು ತೆರೆದಿದ್ದು ಸದರಿ ಪ್ರಾದೇಶಿಕ ಕೇಂದ್ರಗಳಲ್ಲಿ ಬಿ.ಎ/ಬಿ.ಕಾಂ ಮತ್ತು ಎಂ.ಎ/ಎಂ.ಕಾಂ ಕೋರ್ಸುಗಳಿಗೆ ಮಾತ್ರ ಪ್ರವೇಶಾತಿ ನೀಡುವ ಮತ್ತು ಸಿದ್ಧಪಾಠ ವಿತರಿಸುವ ವ್ಯವಸ್ಥೆಯಿರುತ್ತದೆ. ಶುಲ್ಕ ಮರುಭರಿಕೆ ಯೋಜನೆಯಡಿ ಪ್ರವೇಶಾತಿ ಸೌಲಭ್ಯವನ್ನು ಪಡೆಯಲಿಚ್ಛಿಸುವ ಅಭ್ಯರ್ಥಿ ತಾನು ಒಳಪಡುವ ತಾಲ್ಲೂಕು ವ್ಯಾಪ್ತಿಯ ಆಧಾರದಲ್ಲಿ ಸಮಾಜ ಕಲ್ಯಾಣ ಇಲಾಖೆಯ ನಿಯಮಾನುಸಾರ ಆನ್-ಲೈನ್ ಮೂಲಕ ಭರ್ತಿ ಮಾಡಿದ ನಂತರ ಬರುವ ಅರ್ಜಿಯ Hard Copy ಮತ್ತು ಇತರೆ ಅವಶ್ಯಕ ದಾಖಲೆಗಳೊಂದಿಗೆ ದ್ವಿಪ್ರತಿಯಲ್ಲಿ (ಆನ್-ಲೈನ್ ಅರ್ಜಿಯನ್ನು ತ್ರಿಪ್ರತಿಯಲ್ಲಿ) ಮತ್ತು ಪ್ರವೇಶಾತಿ ಅರ್ಜಿಯೊಂದಿಗೆ, ಮೈಸೂರು ಜಿಲ್ಲೆಗೆ ಒಳಪಟ್ಟಲ್ಲಿ ಮೈಸೂರಿನ ಕೇಂದ್ರ ಕಚೇರಿಗೆ ಮತ್ತು ಇತರೆ ಸ್ಥಳಗಳ ವ್ಯಾಪ್ತಿಗೊಳಪಡುವವರು ಆತನ / ಆಕೆಯ ಸಮೀಪದ ಪ್ರಾದೇಶಿಕ ಕೇಂದ್ರಕ್ಕೆ ಖುದ್ದಾಗಿ ತೆರಳಿ ಪ್ರವೇಶಾತಿ ಪಡೆದು ಆಯಾಯ ತಾಲ್ಲೂಕು ಸಮಾಜ ಕಲ್ಯಾಣ ಇಲಾಖೆಗೆ ಶುಲ್ಕ ಮರುಭರಿಕೆ ಯೋಜನೆಯಡಿ ಅರ್ಜಿ ಸಲ್ಲಿಸಬೇಕಿರುತ್ತದೆ.

ಈ ಸೌಲಭ್ಯ ಪಡೆಯಲಿಚ್ಛಿಸುವ ಅಭ್ಯರ್ಥಿಗಳು ಕಡ್ಡಾಯವಾಗಿ ಖುದ್ದಾಗಿ ತೆರಳಿ ಕರ್ನಾಟಕ ರಾಜ್ಯ ಮುಕ್ತ ವಿಶ್ವವಿದ್ಯಾನಿಲಯದ ಇ-ಅಟೆಸ್ಟಿಂಗ್ ಅಧಿಕಾರಿಗಳಿಂದ ಇ-ಅಟೆಸ್ಟಿಂಗ್ ಸಂಖ್ಯೆಯನ್ನು ಪಡೆದು ನಂತರದ ಹಂತಗಳಲ್ಲಿ ಮಾಹಿತಿಯನ್ನು ಆನ್‌ಲೈನ್ ಮೂಲಕ ಭರ್ತಿಮಾಡಿ ಸಲ್ಲಿಸಿ ಪ್ರಿಂಟ್‌ಕಾಪಿಯ ಪ್ರತಿಯನ್ನು ಕೇಂದ್ರ ಕಚೇರಿ ಮೈಸೂರಿನ ವ್ಯಾಪ್ತಿಗೊಳಪಡುವ ವಿದ್ಯಾರ್ಥಿಗಳು ಮೂಲ ಅರ್ಜಿಯನ್ನು ಕರ್ನಾಟಕ ರಾಜ್ಯ ಮುಕ್ತ ವಿಶ್ವವಿದ್ಯಾನಿಲಯದ ಪರಿಶಿಷ್ಟ ಜಾತಿ ಮತ್ತು ಪರಿಶಿಷ್ಟ ಪಂಗಡಗಳ ಘಟಕಕ್ಕೆ ಅನುಮೋದನೆಗಾಗಿ ಮತ್ತು ಫೋಟೋ ಪ್ರತಿಯನ್ನು ಭರ್ತಿ ಮಾಡಿ ಪ್ರವೇಶಾತಿ ಅರ್ಜಿಯೊಂದಿಗೆ ಕರ್ನಾಟಕ ರಾಜ್ಯ ಮುಕ್ತ ವಿಶ್ವವಿದ್ಯಾನಿಲಯದ ಪ್ರವೇಶಾತಿ ವಿಭಾಗಕ್ಕೆ ಅಭ್ಯರ್ಥಿಯೇ ಖುದ್ದಾಗಿ ಸಲ್ಲಿಸಿ ಕರಾಮುವಿ ನಿಗದಿಪಡಿಸಿದ ಘೋಷಣಾ ಪತ್ರಕ್ಕೆ ಸಹಿ ಮಾಡುವುದು ಮತ್ತು ಇತರ ಭಾಗಗಳ ಅಭ್ಯರ್ಥಿಗಳು ಸಮೀಪದ ಪ್ರಾದೇಶಿಕ ಕೇಂದ್ರಕ್ಕೆ ಅಭ್ಯರ್ಥಿಯೇ ಖುದ್ದಾಗಿ ತೆರಳಿ ಸಲ್ಲಿಸುವುದು ಹಾಗೂ ಕರಾಮುವಿ ನಿಗದಿಪಡಿಸಿದ ಘೋಷಣಾ ಪತ್ರಕ್ಕೆ ಸಹಿ ಮಾಡುವುದು.

ಶುಲ್ಕ ಮರುಭರಿಕೆ ಯೋಜನೆಯಡಿ ಈ ಹಿಂದೆ ಪ್ರಾದೇಶಿಕ ಕೇಂದ್ರದಲ್ಲಿ ಪ್ರಥಮ ವರ್ಷದ ಬಿ.ಎ./ಬಿ.ಕಾಂ. ಮತ್ತು ಎಂ.ಎ./ಎಂ.ಕಾಂ. ತರಗತಿಗಳಿಗೆ ಪ್ರವೇಶಾತಿ ಪಡೆದ ವಿದ್ಯಾರ್ಥಿಗಳು, ಎರಡನೇ ಮತ್ತು ಅಂತಿಮ ಬಿ.ಎ./ಬಿ.ಕಾಂ. ಹಾಗೂ ಅಂತಿಮ ಎಂ.ಎ./ಎಂ.ಕಾಂ. ತರಗತಿಗಳಿಗೆ ತಾವು ಹಿಂದೆ ಪ್ರವೇಶಾತಿ ಹೊಂದಿದ ಪ್ರಾದೇಶಿಕ ಕೇಂದ್ರದಲ್ಲಿಯೇ ಪ್ರವೇಶಾತಿ ಹೊಂದತಕ್ಕದ್ದು.

ಬಿ.ಎ./ಬಿ.ಕಾಂ. ಮತ್ತು ಎಂ.ಎ./ಎಂ.ಕಾಂ. ಕಾರ್ಯಕ್ರಮಗಳಲ್ಲದೇ ಉಳಿದ ಯಾವುದೇ ಕರ್ನಾಟಕ ರಾಜ್ಯ ಮುಕ್ತ ವಿಶ್ವವಿದ್ಯಾನಿಲಯದ ಶೈಕ್ಷಣಿಕ ಕಾರ್ಯಕ್ರಮಗಳಿಗೆ ಶುಲ್ಕ ಮರುಭರಿಕೆ ಯೋಜನೆಯಡಿ ಪ್ರವೇಶಾತಿ ಹೊಂದಬಯಸುವ ಅಭ್ಯರ್ಥಿಗಳು ಪ್ರವೇಶಾತಿ ಅರ್ಜಿ ಮತ್ತು ಶುಲ್ಕ ವಿನಾಯಿತಿ ಪ್ರವೇಶಾತಿಗೆ ಈ ಮೇಲೆ ನಿಗದಿಪಡಿಸಿರುವ ಅಡಕಗಳೊಂದಿಗೆ ಕರ್ನಾಟಕ ರಾಜ್ಯ ಮುಕ್ತ ವಿಶ್ವವಿದ್ಯಾನಿಲಯದ ಕೇಂದ್ರ ಕಚೇರಿ ಮೈಸೂರು ಇಲ್ಲಿಗೆ ಖುದ್ದಾಗಿ ಸಲ್ಲಿಸುವುದು. ಅಂಚೆ/ಮತ್ತೊಬ್ಬರ ಇತರೆ ಮೂಲಕ ಅರ್ಜಿ ಸಲ್ಲಿಕೆಗೆ ಅವಕಾಶವಿರುವುದಿಲ್ಲ. ಆಯಾಯ ಪ್ರಾದೇಶಿಕ ಕೇಂದ್ರಗಳಲ್ಲಿ ಶುಲ್ಕ ಮರುಭರಿಕೆ ಯೋಜನೆಯಡಿ ಪ್ರವೇಶಾತಿ ಪಡೆಯುವವರು ಖುದ್ದಾಗಿ ಅರ್ಜಿ ಸಲ್ಲಿಸುವುದು.

3. ಶುಲ್ಕ ಮರುಭರಿಕೆ ಯೋಜನೆಯಡಿ ಪ್ರವೇಶಾತಿ ಸೌಲಭ್ಯದಡಿಯಲ್ಲಿ ಪಡೆದ ಪ್ರವೇಶಾತಿಯನ್ನು ಯಾವುದೇ ಕಾರಣಕ್ಕೂ ರದ್ದುಪಡಿಸಲು (cancel) ಅವಕಾಶವಿರುವುದಿಲ್ಲ ಮತ್ತು ಪ್ರವೇಶಾತಿ ಸಂದರ್ಭದಲ್ಲಿ ಸಲ್ಲಿಸಲ್ಪಟ್ಟ ಯಾವುದೇ ದಾಖಲೆಗಳನ್ನು ಹಿಂದಿರುಗಿಸಲಾಗುವುದಿಲ್ಲ. ಅತ್ಯಂತ ಅನಿವಾರ್ಯ ಸಂದರ್ಭಗಳಲ್ಲಿ ವಿದ್ಯಾರ್ಥಿಯ ಮನವಿಯ ಮೇರೆಗೆ ಆಕೆಯ/ಆತನ ಪ್ರವೇಶಾತಿಯನ್ನು ರದ್ದುಪಡಿಸುವ ಹಕ್ಕನ್ನು ಕರ್ನಾಟಕ ರಾಜ್ಯ ಮುಕ್ತ ವಿಶ್ವವಿದ್ಯಾನಿಲಯವು ಹೊಂದಿರುತ್ತದೆ. ಅಂತಹ ಸಂದರ್ಭದಲ್ಲಿ ವಿದ್ಯಾರ್ಥಿಯು ಪ್ರವೇಶಾತಿ ಹೊಂದಿದ ಶೈಕ್ಷಣಿಕ ಕಾರ್ಯಕ್ರಮಕ್ಕೆ ಪೂರ್ಣ ಶುಲ್ಕ ಪಾವತಿಸಬೇಕಾಗಿರುತ್ತದೆ.
4. ಶುಲ್ಕ ಮರುಭರಿಕೆ ಯೋಜನೆಯಡಿ ಸೌಲಭ್ಯ ಬಯಸುವ ಪರಿಶಿಷ್ಟ ಜಾತಿ ಮತ್ತು ಪರಿಶಿಷ್ಟ ಪಂಗಡಗಳ ಅಭ್ಯರ್ಥಿಗಳು ನಿಗದಿತ ಅರ್ಜಿ ಮತ್ತು ವಿವರಣಾ ಪುಸ್ತಕವನ್ನು ಖರೀದಿಸಿ ಭರ್ತಿ ಮಾಡಿದ ಅರ್ಜಿಯನ್ನು ನಿಯಮಾನುಸಾರ ಪ್ರವೇಶಾತಿಗೆ ಅವಶ್ಯವಿರುವ ದಾಖಲೆಗಳ (ಅಂಕಪಟ್ಟಿಗಳ ದೃಢೀಕೃತ ನಕಲು ಮತ್ತು ಮೂಲ ವರ್ಗಾವಣೆ ಪತ್ರ)ಹಾಗೂ ಸಮಾಜ ಕಲ್ಯಾಣ ಇಲಾಖೆಯು ನಿಗದಿಪಡಿಸಿದ ಆನ್-ಲೈನ್ ಅರ್ಜಿಯ Hard Copyಯನ್ನು ಎಲ್ಲಾ ಅಡಕಗಳೊಂದಿಗೆ ಕಡ್ಡಾಯವಾಗಿ ಸಲ್ಲಿಸುವುದು (ವಿವರಗಳಿಗೆ ಮೇಲಿನ ಕಂಡಿಕೆಗಳು ಮತ್ತು ವಿವರಣಾ ಪುಸ್ತಕದ ಸಂಬಂಧಪಟ್ಟ ಭಾಗವನ್ನು ಗಮನಿಸುವುದು)
5. ಪ್ರವೇಶಾತಿ ವರ್ಷದಲ್ಲಿ ಮಾಡಿದ ಮೊದಲ ಪರೀಕ್ಷಾ ಪ್ರಯತ್ನಕ್ಕೆ ಮಾತ್ರ ನಿಯಮಗಳಿಗೊಳಪಟ್ಟು ಪರೀಕ್ಷಾ ಶುಲ್ಕ ಅನ್ವಯಿಸುತ್ತದೆ. ಪರೀಕ್ಷಾ ಶುಲ್ಕ ಪಡೆಯಲು ಇಚ್ಛಿಸಿದಲ್ಲಿ ಪ್ರವೇಶಾತಿ ಸಂದರ್ಭದಲ್ಲಿ ಅನುಸರಿಸಿದ ಎಲ್ಲಾ ಕ್ರಮಗಳನ್ನು ಅನುಸರಿಸಿ ಪ್ರವೇಶಾತಿ ಸಂದರ್ಭದಲ್ಲಿ ಸಲ್ಲಿಸಿದ ದಾಖಲೆಗಳನ್ನು ಮತ್ತೊಮ್ಮೆ ಪರೀಕ್ಷಾ ವಿಭಾಗಕ್ಕೆ ಸಲ್ಲಿಸುವುದು. ಪರೀಕ್ಷಾ ಶುಲ್ಕ ಮರುಭರಿಕೆ ಯೋಜನೆಯಡಿ ರಿಪೀಟರ್‌ಗಳಿಗೆ ಅನ್ವಯಿಸುವುದಿಲ್ಲ.
6. ಶುಲ್ಕ ಮರುಭರಿಕೆ ಯೋಜನೆಯಡಿ ಪ್ರವೇಶಾತಿ ಸೌಲಭ್ಯವು ಸಮಾಜಕಲ್ಯಾಣ ಇಲಾಖೆಯಿಂದ ಶುಲ್ಕ ಮರುಭರಿಕೆ ಷರತ್ತಿಗೊಳಪಟ್ಟಿರುತ್ತದೆ. ಸದರಿ ಇಲಾಖೆಯಿಂದ ಶುಲ್ಕ ಮರುಭರಿಕೆ ನಿರಾಕರಿಸಲ್ಪಟ್ಟಲ್ಲಿ, ವಿದ್ಯಾರ್ಥಿಯೇ ಪಾವತಿಸಬೇಕಿರುತ್ತದೆ. ತಪ್ಪಿದಲ್ಲಿ ವಿಶ್ವವಿದ್ಯಾನಿಲಯವು ಪರೀಕ್ಷೆ ಬರೆಯುವಿಕೆ, ಫಲಿತಾಂಶ, ಅಂಕಪಟ್ಟಿ, ಪದವಿ ಪ್ರಮಾಣ ಪತ್ರ ಮುಂತಾದವುಗಳನ್ನು ತಡೆಯುವ ಹಾಗೂ ಹಿಂಪಡೆಯುವ ಹಕ್ಕನ್ನು ಹೊಂದಿರುತ್ತದೆ.
7. ಶುಲ್ಕ ಮರುಭರಿಕೆ ಯೋಜನೆಯಡಿ ಪ್ರವೇಶಾತಿ ಸೌಲಭ್ಯ ಪಡೆಯುವ ಸಂಬಂಧ ವಿದ್ಯಾರ್ಥಿ ನೀಡುವ ಯಾವುದೇ ಮಾಹಿತಿ/ ದಾಖಲೆಗಳು ಪರಿಶೀಲನಾ ಹಂತದಲ್ಲಿ ಸುಳ್ಳು ಅಥವಾ ವಾಸ್ತವಕ್ಕೆ ದೂರ ಎಂದು ಕಂಡುಬಂದಲ್ಲಿ ಆತನ/ಆಕೆಯ ಪ್ರವೇಶಾತಿಯು ರದ್ದುಗೊಳ್ಳುತ್ತದೆ ಹಾಗೂ ವಿಶ್ವವಿದ್ಯಾನಿಲಯವು ಅಂತಹ ವಿದ್ಯಾರ್ಥಿಯ ವಿರುದ್ಧ ಸೂಕ್ತ ಕಾನೂನು ಕ್ರಮಜರುಗಿಸುವ ಹಕ್ಕನ್ನು ಹೊಂದಿರುತ್ತದೆ.
8. ಶುಲ್ಕ ಮರುಭರಿಕೆ ಯೋಜನೆಯು ಈ ವಿವರಣಾ ಪುಸ್ತಕದಲ್ಲಿ ಪಟ್ಟಿಮಾಡಲಾಗಿರುವ ವಿಶ್ವವಿದ್ಯಾನಿಲಯದ ಶೈಕ್ಷಣಿಕ ಕಾರ್ಯಕ್ರಮಗಳಿಗೆ ಮಾತ್ರ ಅನ್ವಯಿಸುತ್ತದೆ.

## “ಅನುಬಂಧ-ಎ”

ಶುಲ್ಕ ಮರುಭರಿಕೆ ಯೋಜನೆ ಬಯಸುವ ಎಸ್.ಸಿ/ಎಸ್.ಟಿ ಅಭ್ಯರ್ಥಿಗಳು ಸಲ್ಲಿಸಬೇಕಾದ ಉದ್ಯೋಗದಾತರ  
ನಿರಾಪೇಕ್ಷಣಾ ಪತ್ರ

ಶ್ರೀ/ಶ್ರೀಮತಿ/ಕುಮಾರಿ.....ಬಿನ್/ಕೋಂ.....

..... ರಾದ ಇವರು ..... ಸಂಸ್ಥೆಯಲ್ಲಿ..... ಹುದ್ದೆಯಲ್ಲಿ  
ತಾತ್ಕಾಲಿಕ / ಗುತ್ತಿಗೆಆಧಾರಿತ/ಖಾಯಂ ಆಗಿ ಕೆಲಸ ನಿರ್ವಹಿಸುತ್ತಿದ್ದು ಇವರ ಮಾಹೆಯಾನಒಟ್ಟು ವೇತನರೂ.  
..... ಆಗಿದ್ದು, ಇವರು ಕರ್ನಾಟಕ ರಾಜ್ಯ ಮುಕ್ತ ವಿಶ್ವವಿದ್ಯಾನಿಲಯದಲ್ಲಿ .....  
ಶಿಕ್ಷಣ ಕ್ರಮಕ್ಕೆ ಸೇರಿ ವಿದ್ಯಾಭ್ಯಾಸ ಮುಂದುವರಿಸಲು ಅಭ್ಯಂತರವಿರುವುದಿಲ್ಲವೆಂದು ದೃಢೀಕರಿಸಲಾಗಿದೆ.

ದಿನಾಂಕ:

ಉದ್ಯೋಗದಾತರ ಸಹಿ, ಹೆಸರು ಹಾಗೂ ಮೊಹರು.

### ಪರಿಶಿಷ್ಟ ಜಾತಿ ಮತ್ತು ಪರಿಶಿಷ್ಟ ವರ್ಗಗಳ ಶುಲ್ಕ ಮರುಭರಿಕೆ

ಶೈಕ್ಷಣಿಕ ಸಾಲಿನಲ್ಲಿ ಶುಲ್ಕ ಮರುಭರಿಕೆ ಯೋಜನೆಗಾಗಿ ಅರ್ಜಿ ಸಲ್ಲಿಸುವ ಪರಿಶಿಷ್ಟ ಜಾತಿ / ವರ್ಗದ  
ವಿದ್ಯಾರ್ಥಿಗಳು ಅವರವರ ತಾಲ್ಲೂಕಿನ ಸಮಾಜ ಕಲ್ಯಾಣ ಅಧಿಕಾರಿಗಳ ಕಛೇರಿಯಲ್ಲಿ ಅಥವಾ ಯೋಜನಾ  
ಸಮನ್ವಯಾಧಿಕಾರಿಗಳ ಕಛೇರಿ, ಸಮಗ್ರ ಗಿರಿಜನ ಅಭಿವೃದ್ಧಿ ಯೋಜನೆ ಅಥವಾ ಗಿರಿಜನ ಕಲ್ಯಾಣ ಅಧಿಕಾರಿಗಳ  
ಕಛೇರಿಯಲ್ಲಿ ಮಾಹಿತಿ ಪಡೆದುಕೊಂಡು ಆನ್-ಲೈನ್ ಮೂಲಕವಾಗಿ ಅರ್ಜಿಯನ್ನು ಭರ್ತಿಮಾಡಿ ಪರೀಕ್ಷಾ  
ಶುಲ್ಕವನ್ನೂ ಒಳಗೊಂಡಂತೆ (ಆದಷ್ಟು ಬೇಗನೆ) ಕರ್ನಾಟಕ ರಾಜ್ಯ ಮುಕ್ತ ವಿಶ್ವವಿದ್ಯಾನಿಲಯದ ಕೇಂದ್ರ ಕಚೇರಿ,  
ಮೈಸೂರು ಅಥವಾ ಯಾವ ಪ್ರಾದೇಶಿಕ ಕೇಂದ್ರದ ವ್ಯಾಪ್ತಿಗೆ ಒಳಪಡುತ್ತಾರೋ ಆ ಪ್ರಾದೇಶಿಕ ಕೇಂದ್ರಕ್ಕೆ ಈ ಕೆಳಕಂಡ  
ದಾಖಲಾತಿಗಳೊಂದಿಗೆ ಸಲ್ಲಿಸುವುದು.

### ಅರ್ಜಿಯ ಜೊತೆ ಲಗತ್ತಿಸಬೇಕಾದ ದಾಖಲಾತಿಗಳು

1. ಆನ್-ಲೈನ್ ಮೂಲಕವಾಗಿ ಅರ್ಜಿಯನ್ನು ಭರ್ತಿ ಮಾಡಿದ ನಂತರ ಪ್ರಿಂಟ್ ಪಡೆದ Hardcopyಯನ್ನು  
ವಿಶ್ವವಿದ್ಯಾನಿಲಯದಲ್ಲಿ ಪ್ರವೇಶಾತಿ ಅಥವಾ ನವೀಕರಣ ಮಾಡಿಕೊಳ್ಳಲು ಭರ್ತಿ ಮಾಡಿದ ಅರ್ಜಿಯೊಂದಿಗೆ  
ಮತ್ತು ಇತರೆ ಕೆಳಕಂಡ ದಾಖಲಾತಿಗಳೊಂದಿಗೆ ಮರುಭರಿಕೆಗಾಗಿ ಅರ್ಜಿ ಸಲ್ಲಿಸಬೇಕು. ಹೊಸ ಪ್ರವೇಶಾತಿ ಮತ್ತು  
ನವೀಕರಣ ಪ್ರವೇಶಾತಿ ಈ ಎರಡಕ್ಕೂ ಇದು ಅನ್ವಯವಾಗುವುದು. ಪ್ರವೇಶಾತಿ ಹೊಂದಿದ ಸಂದರ್ಭದಲ್ಲೇ ಆನ್  
ಲೈನ್ ನೋಂದಣಿಯನ್ನು ಮಾಡಿಸಬೇಕು. ಆನ್ ಲೈನ್ ರಿಜಿಸ್ಟ್ರೇಷನ್ ನೋಂದಣಿಯ ವಿಳಂಬಕ್ಕೆ  
ವಿಶ್ವವಿದ್ಯಾನಿಲಯವು ಜವಾಬ್ದಾರಿಯಲ್ಲ.

ವಿದ್ಯಾರ್ಥಿ ವೇತನಕ್ಕಾಗಿ ಅರ್ಜಿ ಸಲ್ಲಿಸಲು ಬಳಸಬೇಕಾದ ವೆಬ್ ವಿಳಾಸ :

\* ಪರಿಶಿಷ್ಟ ಜಾತಿ ಮತ್ತು ಪರಿಶಿಷ್ಟ ಪಂಗಡದ ವಿದ್ಯಾರ್ಥಿಗಳು ರಾಜ್ಯ ವಿದ್ಯಾರ್ಥಿವೇತನ ತಂತ್ರಾಂಶದ  
ಯು.ಆರ್.ಎಲ್ <https://ssp.postmatric.karnataka.gov.in> ನಲ್ಲಿ ನೋಂದಣಿ ಮಾಡಿಸಿ ಆನ್-ಲೈನ್‌ನಲ್ಲಿ  
ಕೊಟ್ಟಿರುವ ಕಾಲಂಗಳನ್ನು ಭರ್ತಿಮಾಡಿ / ಸೂಚಿತ ದಾಖಲೆಗಳನ್ನು ಸ್ಕ್ಯಾನ್‌ಮಾಡಿ ಅಪ್‌ಲೋಡ್ ಮಾಡುವುದು.  
ನಂತರ ಪ್ರಿಂಟ್ ಔಟ್ ಕಾಪಿಯನ್ನು ತೆಗೆದು ದಾಖಲಾತಿಗಳನ್ನು ವಿಶ್ವವಿದ್ಯಾನಿಲಯಕ್ಕೆ ಪರಿಶೀಲನೆಗಾಗಿ  
ಸಲ್ಲಿಸತಕ್ಕದ್ದು.

ಅ. ಆತನ/ಆಕೆಯ ಕುಟುಂಬ ವಾರ್ಷಿಕ ಆದಾಯವು (ತಂದೆ/ತಾಯಿ ಮತ್ತು ಪೋಷಕರ ಅಥವಾ  
ವಿವಾಹಿತರಾದಲ್ಲಿ ಆತನ/ಆಕೆಯ ಪತಿ/ಪತ್ನಿಯ ಆದಾಯವನ್ನೂ ಒಳಗೊಂಡಂತೆ) ಎಲ್ಲಾ ಮೂಲಗಳಿಂದ ಲೆಕ್ಕ  
ಹಾಕಿದಾಗ ರೂ.2,50,000/- (ರೂಪಾಯಿ ಎರಡು ಲಕ್ಷದ ಐವತ್ತು ಸಾವಿರ ಮಾತ್ರ)ಗಳನ್ನು  
ಮೀರಬಾರದು.

ಆ. ಈ ಸೌಲಭ್ಯವನ್ನು ಪಡೆಯಲಿಚ್ಛಿಸುವ ಅಭ್ಯರ್ಥಿಯು ಸಂಬಂಧಪಟ್ಟ ತಹಸೀಲ್ದಾರರಿಂದ ಪಡೆದ  
ಚಾಲ್ತಿಯಲ್ಲಿರುವ ಜಾತಿ ಪ್ರಮಾಣ ಪತ್ರ ಮತ್ತು ಪ್ರವೇಶಾತಿ ಪಡೆದ ಪ್ರಸ್ತುತ ವರ್ಷದ ಡಿಸೆಂಬರ್ ಒಂದು  
ವರ್ಷ ಅವಧಿ ಬಾಕಿ ಇರುವ ಮುಂದಿನ ಡಿಸೆಂಬರ್‌ರವರೆಗೆ ವಾಯಿದೆ ಇರುವ) ಆದಾಯ ಪ್ರಮಾಣ  
ಪತ್ರದ ದೃಢೀಕೃತ ನಕಲನ್ನು ಹಾಜರುಪಡಿಸುವುದು. ಮರುಮುದ್ರಿತ ದಿನಾಂಕವನ್ನು ಆದಾಯ ಪ್ರಮಾಣ  
ಪತ್ರದ ವಾಯಿದೆಯಾಗಿ ಪರಿಗಣಿಸಲಾಗುವುದಿಲ್ಲ.

- ಇ. ನಿರುದ್ಯೋಗಿ ಅಭ್ಯರ್ಥಿಗಳು ಸಂಬಂಧಪಟ್ಟ ತಹಶೀಲ್ದಾರರಿಂದ ಪಡೆದ ಚಾಲ್ತಿ ವರ್ಷದ ನಿರುದ್ಯೋಗಿ ಪ್ರಮಾಣಪತ್ರದ ದೃಢೀಕೃತ ಪ್ರತಿ ಅಥವಾ ನಿಗದಿತ ಮಾಲ್ಯದ ಸ್ಟ್ಯಾಂಪ್ ಪೇಪರ್ ಬಳಸಿ ನೋಟರಿಯವರಿಂದ ನಿರುದ್ಯೋಗಿಯೆಂದು ದೃಢೀಕರಿಸಿದ ಪ್ರಮಾಣ ಪತ್ರ (Affidavit)ದ ಮೂಲ ಪ್ರತಿಯನ್ನು ಸಲ್ಲಿಸತಕ್ಕದ್ದು.
- ಈ. ಅಭ್ಯರ್ಥಿಯ ಪೋಷಕರು ಸರ್ಕಾರಿ ಉದ್ಯೋಗಿಯಾಗಿದ್ದರೆ, ಕಡ್ಡಾಯವಾಗಿ ಅರ್ಜಿ ಸಲ್ಲಿಸುವ ಹಿಂದಿನ ತಿಂಗಳ ವೇತನ ಪ್ರಮಾಣ ಪತ್ರವನ್ನು ಸಲ್ಲಿಸುವುದು.
- ಉ. ಅಭ್ಯರ್ಥಿಯು ಸರ್ಕಾರಿ / ಅರೆ ಸರ್ಕಾರಿ / ಖಾಸಗಿ ಇಲಾಖೆ / ಸಂಸ್ಥೆಗಳಲ್ಲಿ / ಖಾಯಂ / ಗುತ್ತಿಗೆ ಆಧಾರಿತ / ತಾತ್ಕಾಲಿಕವಾಗಿ ಕೆಲಸ ನಿರ್ವಹಿಸುವ ಉದ್ಯೋಗಿಯಾಗಿದ್ದಲ್ಲಿ, ಶುಲ್ಕ ಮರುಭರಿಕೆ ಪಡೆಯಲು ದೃಢೀಕರಿಸಿದಲ್ಲಿ, ಆದಾಯ ಪ್ರಮಾಣ ಪತ್ರದ ದೃಢೀಕೃತ ಪ್ರತಿಯ ಜೊತೆಗೆ, ಆತನ/ಆಕೆಯ ಉದ್ಯೋಗದಾತರಿಂದ ಪಡೆದ ಹಿಂದಿನ ತಿಂಗಳ ವೇತನ ಪ್ರಮಾಣ ಪತ್ರವನ್ನು ಸಲ್ಲಿಸುವುದು.
2. ವಿಶ್ವವಿದ್ಯಾನಿಲಯಕ್ಕೆ ಪಾವತಿಸಿರುವ ಪ್ರವೇಶಾತಿ ಶುಲ್ಕ ಮತ್ತು ಪರೀಕ್ಷಾ ಶುಲ್ಕದ ಮೂಲ ಚಲನ್‌ಗಳನ್ನೇ SSP Portal ನಲ್ಲಿ ಅಪ್‌ಲೋಡ್ ಮಾಡಿಸಬೇಕು.
3. ತಾಸಅಕ/ಪ.ನ.ವಿ.ವೇ/ಸಿಆರ್/2015-16 ದಿನಾಂಕ: 01.04.2015 ರ ಆದೇಶದ ಪ್ರಕಾರವಾಗಿ ಅಭ್ಯರ್ಥಿಯು ಸಂಬಂಧಪಟ್ಟ ಪ್ರಾಧಿಕಾರದಿಂದ ಪಡೆದ ತನ್ನ ಹೆಸರಿನ ಪೂರ್ಣ ಪ್ರಮಾಣದ ಆಧಾರ್ ಕಾರ್ಡ್ (Aadhaar Card)ನ ದೃಢೀಕೃತ ಪ್ರತಿಯನ್ನು ಲಗತ್ತಿಸತಕ್ಕದ್ದು.
4. ಅಭ್ಯರ್ಥಿಯು ರಾಜ್ಯ/ ಕೇಂದ್ರ ಸರ್ಕಾರದಿಂದ ಮಾನ್ಯ ಮಾಡಲ್ಪಟ್ಟ ವಿಳಾಸ ಮತ್ತು ಭಾವಚಿತ್ರವನ್ನೊಳಗೊಂಡ ಗುರುತಿನ ಚೀಟಿಯ ದೃಢೀಕೃತ ಪ್ರತಿಯನ್ನು ಸಲ್ಲಿಸುವುದು, ಉದಾಹರಣೆಗೆ, ಮತದಾನ ಗುರುತಿನ ಚೀಟಿ, ಆಧಾರ್ ಕಾರ್ಡ್, ಚಾಲ್ತಿಯಲ್ಲಿರುವ ಚಾಲನಾ ಪರವಾನಗಿ, ಪ್ಯಾನ್ ಕಾರ್ಡ್, ಚಾಲ್ತಿಯಲ್ಲಿರುವ ಪಡಿತರ ಚೀಟಿಯ ನಕಲು ಪ್ರತಿ (ಬಿ.ಪಿ.ಎಲ್).
5. SSLC ಅಂಕಪಟ್ಟಿ ಹಾಗೂ ಮುಂದಿನ ವಿದ್ಯಾಭ್ಯಾಸ ಮಾಡಿದ ತರಗತಿಗಳ ಅಂಕಪಟ್ಟಿಗಳ ದೃಢೀಕೃತ ಪ್ರತಿಗಳನ್ನು ಲಗತ್ತಿಸುವುದು.
6. ಅಭ್ಯರ್ಥಿಯು ರಾಷ್ಟ್ರೀಕೃತ ಬ್ಯಾಂಕಿನ ಉಳಿತಾಯ ಖಾತೆಯ ಪಾಸ್ ಬುಕ್‌ನಲ್ಲಿನ ಖಾತೆ ಸಂಖ್ಯೆ, ಬ್ಯಾಂಕಿನ ಹೆಸರು, ಶಾಖೆ, IFSC Code ನಮೂದಿಸಿರುವ ಹಾಗೂ ಭಾವಚಿತ್ರವನ್ನೊಳಗೊಂಡ ಪುಟದ ದೃಢೀಕೃತ ಪ್ರತಿಯನ್ನು ಲಗತ್ತಿಸುವುದು.
7. ಅಭ್ಯರ್ಥಿಯು ವಿಶ್ವವಿದ್ಯಾನಿಲಯದಲ್ಲಿ ಪ್ರವೇಶಾತಿ ಹೊಂದಿದ ನಂತರ / ಪ್ರವೇಶಾತಿ ನವೀಕರಣದ ನಂತರ ನೀಡುವ ಗುರುತಿನ ಚೀಟಿಯ ನೆರಳಚ್ಚು ಪ್ರತಿಯನ್ನು ಕಡ್ಡಾಯವಾಗಿ ವಿಶ್ವವಿದ್ಯಾನಿಲಯದ ಪರಿಶಿಷ್ಟ ಜಾತಿ ಮತ್ತು ಪರಿಶಿಷ್ಟ ಪಂಗಡಗಳ ಘಟಕಕ್ಕೆ ಅಥವಾ ಸಂಬಂಧಪಟ್ಟ ಪ್ರಾದೇಶಿಕ ಕೇಂದ್ರಕ್ಕೆ ನೀಡುವುದು.
8. ವೃತ್ತಿಪರ ಕೋರ್ಸ್‌ಗಳಾದ ಎಂ.ಬಿ.ಎ., ಬಿ.ಇಡಿ., ಶಿಕ್ಷಣಕ್ರಮಗಳ ವಿದ್ಯಾರ್ಥಿಗಳು ತಮ್ಮ ವೈಯಕ್ತಿಕ ವೇತನ ಪತ್ರ ಮತ್ತು ಕುಟುಂಬದ ಆದಾಯ ಪ್ರಮಾಣ ಪತ್ರ ಎರಡನ್ನೂ ಕಡ್ಡಾಯವಾಗಿ ಲಗತ್ತಿಸಿರಬೇಕು.
9. ಅಭ್ಯರ್ಥಿಯ ತಂದೆ / ತಾಯಿ ನಿಧನ ಹೊಂದಿದ್ದಲ್ಲಿ ಮರಣ ಪ್ರಮಾಣ ಪತ್ರದ ದೃಢೀಕೃತ ನಕಲನ್ನು ಹಾಜರುಪಡಿಸುವುದು.
10. ಒಂದು ಕೋರ್ಸ್‌ಗೆ ನಿಗದಿಪಡಿಸಿದ್ದ ವಿದ್ಯಾರ್ಹತೆಯನ್ನು ಈ ಹಿಂದೆ ಪೂರ್ಣಗೊಳಿಸಿ ಒಂದು ಅಥವಾ ಎರಡಕ್ಕಿಂತ ಹೆಚ್ಚು ವರ್ಷಗಳ ನಂತರ ಪ್ರವೇಶ ಪಡೆದಿರುವ ವಿದ್ಯಾರ್ಥಿಗಳು ವಿದ್ಯಾಭ್ಯಾಸ ಭಂಗದ ಅವಧಿಯಲ್ಲಿ ವ್ಯಾಸಂಗ ಮಾಡಿದ ಕೋರ್ಸ್‌ನ ವರ್ಗಾವಣೆ ಪತ್ರವನ್ನು (Transfer Certificate) ಅರ್ಜಿಯ ಜೊತೆ ಲಗತ್ತಿಸಬೇಕು.
11. ಪೋಟೊ ಪ್ರತಿಗಳಿಗೆ ಯಾವುದೇ ಗೆಜೆಟೆಡ್ ಅಧಿಕಾರಿಗಳ ಸಹಿ ಮತ್ತು ಮೊಹರಿನೊಂದಿಗೆ ಪ್ರಮಾಣೀಕರಿಸಿರಬೇಕು (ಸ್ವಯಂ ದೃಢೀಕರಿಸಿ ಅರ್ಜಿ ಸಲ್ಲಿಸಿದರೆ ಅರ್ಜಿಯನ್ನು ತಿರಸ್ಕರಿಸಲಾಗುವುದು)
12. ವಿದ್ಯಾರ್ಥಿಯು ಯಾವ ವರ್ಷ ನೋಂದಣಿಯಾಗಿರುತ್ತಾರೋ ಆ ವರ್ಷವೇ ಶುಲ್ಕ ಮರುಪಾವತಿಗೆ ಅರ್ಜಿ ಸಲ್ಲಿಸಬೇಕು ಹಾಗೂ ಅವಧಿ ಮೀರಿ ಬಂದ ಅರ್ಜಿಗಳನ್ನು ಪರಿಗಣಿಸಲಾಗುವುದಿಲ್ಲ.
13. ವಿದ್ಯಾರ್ಥಿ ಸಲ್ಲಿಸುವ ಅರ್ಜಿಯನ್ನು ಅಂಗೀಕರಿಸುವ ಅಥವಾ ತಿರಸ್ಕರಿಸುವ ಮತ್ತು ಶುಲ್ಕವನ್ನು ಮರುಭರಿಸುವ ಅಧಿಕಾರ ಸಂಬಂಧಪಟ್ಟ ತಾಲ್ಲೂಕು ಸಮಾಜ ಕಲ್ಯಾಣ ಅಧಿಕಾರಿಗಳಿಗೆ ಸೇರಿದ್ದಾಗಿರುತ್ತದೆ. ಇದಕ್ಕೆ ವಿಶ್ವವಿದ್ಯಾನಿಲಯವು ಜವಾಬ್ದಾರಿಯಾಗಿರುವುದಿಲ್ಲ.

**ಶುಲ್ಕ ಮರುಭರಿಕೆ ಯೋಜನೆ ಪ್ರವೇಶಾತಿ ಪಡೆಯಲಿಚ್ಛಿಸುವ ಎಸ್.ಸಿ/ಎಸ್.ಟಿ ವಿದ್ಯಾರ್ಥಿಗಳು ಸಲ್ಲಿಸಬೇಕಾದ  
ದಾಖಲಾತಿಗಳ ಚೆಕ್ ಲಿಸ್ಟ್**

(ಅಭ್ಯರ್ಥಿಯು ಪೂರ್ಣವಾಗಿ ಭರ್ತಿ ಮಾಡಿ, ಸಹಿ ಮಾಡಿ ಮತ್ತು ಕರಾಮುವಿ ಎಸ್.ಸಿ/ಎಸ್.ಟಿ. ಘಟಕಕ್ಕೆ/ಪ್ರಾದೇಶಿಕ  
ಕೇಂದ್ರಕ್ಕೆ ಸಲ್ಲಿಸುವುದು)

ವಿದ್ಯಾರ್ಥಿ ಹೆಸರು :

ಕೋರ್ಸ್ :

ಅರ್ಜಿ ಸಂಖ್ಯೆ/ನೋ.ಸಂಖ್ಯೆ :

ಮೊಬೈಲ್ ಸಂಖ್ಯೆ :

| ಕ್ರಮ<br>ಸಂಖ್ಯೆ | ವಿವರ  | ಲಗತ್ತಿಸಿದೆ<br>(ಹೌದು / ಇಲ್ಲ) |
|----------------|---|-----------------------------|
| 1              | ಆನ್‌ಲೈನ್ ಮೂಲಕ ಭರ್ತಿ ಮಾಡಿದ ಅರ್ಜಿಯ ಹಾರ್ಡ್‌ಕಾಪಿ (Acknowledgement) ಜೊತೆಗೆ ಭರ್ತಿ ಮಾಡಿದ ಇ-ಆಧಾರ್ ದೃಢೀಕರಣ ಪತ್ರ.   |                             |
| 2              | ವಿಶ್ವವಿದ್ಯಾನಿಲಯದಲ್ಲಿ ಪ್ರವೇಶಾತಿ / ನವೀಕರಣಕ್ಕಾಗಿ ಭರ್ತಿ ಮಾಡಿದ ಮೂಲ ಅರ್ಜಿಗಳ   |                             |
| 3              | ಕರಾಮುವಿ ಪ್ರವೇಶಾತಿ ಸಂಬಂಧ ಆನ್‌ಲೈನ್ ಮೂಲಕ ಅರ್ಜಿ ಭರ್ತಿ ಮಾಡುವಾಗ ಆಯ್ಕೆ ಮಾಡಿದ ಜಿಲ್ಲೆ ಮತ್ತು ತಾಲ್ಲೂಕು ವಿವರ ನಮೂದಿಸಿ: ತಾಲ್ಲೂಕು _____ ಜಿಲ್ಲೆ _____                                 |                             |
| 4              | ಜಾತಿ ಪ್ರಮಾಣ ಪತ್ರದ ದೃಢೀಕೃತ ಪ್ರತಿ   |                             |
| 5              | ಡಿಸೆಂಬರ್ 2020ಕ್ಕೆ ಐದು ವರ್ಷ ಕಾಲಾವಧಿ ಬಾಕಿ ಇರುವ ಚಾಲ್ತಿಯಲ್ಲಿರುವ ಕುಟುಂಬ ವಾರ್ಷಿಕ ಆದಾಯ ಪ್ರಮಾಣ ಪತ್ರದ ದೃಢೀಕೃತ ಪ್ರತಿ (ಡಿಸೆಂಬರ್ 2025)  |                             |
| 6              | ಎಸ್.ಎಸ್.ಎಲ್.ಸಿ. ಅಂಕಪಟ್ಟಿಯ ದೃಢೀಕೃತ ಪ್ರತಿ ಹಾಗೂ ಮುಂದಿನ ವಿದ್ಯಾಭ್ಯಾಸ ಮಾಡಿರುವ ತರಗತಿಗಳ ದೃಢೀಕೃತ ಅಂಕಪಟ್ಟಿಗಳು   |                             |
| 7              | ಎ ತಹಸೀಲ್ದಾರರಿಂದ ಪಡೆದ ಚಾಲ್ತಿ ವರ್ಷದ ನಿರುದ್ಯೋಗಿ ಪ್ರಮಾಣ ಪತ್ರದ ದೃಢೀಕೃತ ಪ್ರತಿ ಅಥವಾ ನಿಗದಿತ ಮೌಲ್ಯದ ಸ್ಟ್ಯಾಂಪ್ ಪೇಪರ್ ಬಳಸಿ ನೋಟರಿಯವರಿಂದ ನಿರುದ್ಯೋಗಿಯೆಂದು ದೃಢೀಕರಿಸಿ ಮೂಲ ಪ್ರಮಾಣ ಪತ್ರ |                             |
| 8              | ಬಿ ಪೋಷಕರು ಸರ್ಕಾರಿ ಉದ್ಯೋಗಿಯಾಗಿದರೆ ಹಿಂದಿನ ತಿಂಗಳ ವೇತನ ಪ್ರಮಾಣ ಪತ್ರಕ್ಕೆ ಸಂಸ್ಥೆಯ ಮುಖ್ಯಸ್ಥರಿಂದ ದೃಢೀಕೃತ ಪ್ರತಿ   |                             |
| 9              | ಸಿ ಅಭ್ಯರ್ಥಿಯು ಉದ್ಯೋಗಿಯಾಗಿದ್ದಲ್ಲಿ ಹಿಂದಿನ ತಿಂಗಳ ವೇತನ ಪ್ರಮಾಣ ಪತ್ರದ ಸಂಸ್ಥೆಯ ಮುಖ್ಯಸ್ಥರಿಂದ ದೃಢೀಕೃತ ಪ್ರತಿ  |                             |
| 10             | ಡಿ ಸರ್ಕಾರಿ ಉದ್ಯೋಗಿಯಾಗಿದ್ದಲ್ಲಿ ಆಧಾಯ ತೆರಿಗೆ ಪಾವತಿ ದೃಢೀಕೃತ ಪ್ರತಿ   |                             |
| 11             | ಇ ಉದ್ಯೋದಾತರಿಂದ ಪಡೆದ ನಿರಾಕ್ಷೇಪಣಾ ಪತ್ರದ ಮೂಲ ಪ್ರತಿ ನಮೂನೆ-ಅ   |                             |
| 12             | ವೈಯಕ್ತಿಕ ವೇತನ ಪ್ರಮಾಣ ಪತ್ರ ಹಾಗೂ ಕುಟುಂಬದ ಆಧಾಯ ಪ್ರಮಾಣ ಪತ್ರದ ದೃಢೀಕೃತ ಪ್ರತಿ (ವೃತ್ತಿಪರ ಕೋರ್ಸ್‌ಗಳಾದ MBA, B.Ed, Spl.B.Ed ಅಭ್ಯರ್ಥಿಗಳಿಗೆ)                                       |                             |
| 13             | ವಿಳಾಸ ಮತ್ತು ಭಾವಚಿತ್ರಗಳನ್ನೊಳಗೊಂಡ ಗುರುತಿನ ಚೀಟಿಯ ದೃಢೀಕೃತ ಪ್ರತಿ   |                             |
| 14             | ಆಧಾರ್ ಕಾರ್ಡ್ - ದೃಢೀಕೃತ ಪ್ರತಿ  |                             |
| 15             | ವರ್ಗಾವಣೆ ಪತ್ರದ ಮೂಲ ಪ್ರತಿ  |                             |
| 16             | ತಂದೆ / ತಾಯಿ ನಿಧನ ಹೊಂದಿದಲ್ಲಿ ಮರಣ ಪ್ರಮಾಣ ಪತ್ರದ ದೃಢೀಕೃತ ಪ್ರತಿ  |                             |

ದಿನಾಂಕ:

ಅಭ್ಯರ್ಥಿ / ವಿದ್ಯಾರ್ಥಿಯ ಸಹಿ



1. Online ಮೂಲಕ ಅರ್ಜಿಯನ್ನು ಎಚ್ಚರಿಕೆಯಿಂದ, ಎಲ್ಲಾ Field ಗಳನ್ನು, ಪರಿಪೂರ್ಣವಾಗಿ, ತಪ್ಪಿಲ್ಲದೇ ಭರ್ತಿ ಮಾಡಬೇಕು.
2. Online ಮೂಲಕ ಅರ್ಜಿಯನ್ನು ಭರ್ತಿ ಮಾಡುವಾಗ “ಸಂಶಯಗಳಿಗೆ” ನಿಮ್ಮ ತಾಲ್ಲೂಕಿನ TSWO ಅಥವಾ ಯೋಜನಾ ಸಮನ್ವಯಾಧಿಕಾರಿಗಳ ಕಚೇರಿ, ಸಮಗ್ರ ಗಿರಿಜನ ಅಭಿವೃದ್ಧಿ ಯೋಜನೆ ಅಥವಾ ಗಿರಿಜನ ಕಲ್ಯಾಣ ಅಧಿಕಾರಿಗಳ ಕಚೇರಿಯನ್ನು ಸಂಪರ್ಕಿಸುವುದು.
3. ಮೇಲ್ಕಂಡ ದಾಖಲೆಗಳನ್ನು ದ್ವಿಪ್ರತಿಯಲ್ಲಿ ಸಲ್ಲಿಸಬೇಕು. ಎಲ್ಲಾ ಜೆರಾಕ್ಸ್ ಪ್ರತಿಗಳನ್ನು ಗೆಜೆಟೆಡ್ ಅಧಿಕಾರಿಗಳಿಂದ ದೃಢೀಕರಿಸಬೇಕು.
4. ಮೂಲ ವರ್ಗಾವಣೆ ಪತ್ರ ಲಗತ್ತಿಸುವುದು. ಲಭ್ಯವಿಲ್ಲದಿದ್ದಲ್ಲಿ ಕರಾಮುವಿ ಪ್ರವೇಶಾತಿ ವಿಭಾಗದಿಂದ ನೀಡಲಾಗುವ TC Requisition Form ಪಡೆದುಕೊಂಡು ಹಿಂದೆ ವ್ಯಾಸಂಗ ಮಾಡಿದ ಸಂಸ್ಥೆಗೆ ನೀಡಬೇಕು ಮತ್ತು ಸದರಿ ಸಂಸ್ಥೆಯಿಂದ TC ಕರಾಮುವಿಗೆ ತಲುಪುವಂತೆ ನೋಡಿಕೊಳ್ಳುವುದು.
5. ಪ್ರವೇಶಾತಿ/ಪ್ರವೇಶಾತಿ ನವೀಕರಣ ನಂತರ ನೀಡಲಾಗುವ ವಿವಿಯ Identity Card ಫೋಟೋ ಪ್ರತಿಯನ್ನು ಎಸ್.ಸಿ/ಎಸ್.ಟಿ ಘಟಕಕ್ಕೆ ಕಡ್ಡಾಯವಾಗಿ ನೀಡುವುದು. Regional Centre ನಲ್ಲಿ ಪ್ರವೇಶಾತಿ ಹೊಂದಿದಲ್ಲಿ ಫೋಟೋ ಪ್ರತಿಯನ್ನು ಅಲ್ಲಿಯೇ ನೀಡುವುದು.
6. ಮೇಲ್ಕಂಡ ದಾಖಲಾತಿಗಳ ಪ್ರತಿಗಳನ್ನು ಪರೀಕ್ಷಾ ಅರ್ಜಿ ಸಲ್ಲಿಸುವ ಕಾರಣಕ್ಕಾಗಿ ಇಟ್ಟುಕೊಳ್ಳತಕ್ಕದ್ದು.

\* \* \* \* \*

## List of Gold Medals and Cash Prizes for Meritorious Students

### Under-Graduate students

| Sl. No. | Name of the Endowment   | Instituted Year | Degree/ Programme |
|---------|---|-----------------|-------------------|
| 1       | Sri B.S. Channabasappa & Sons, Davanagere Endowment Cash Prize  | 2000            | B.A. II Rank      |
| 2       | ICC&CE Silver Jubilee Endowment Cash Prize (Highest Marks Secured by Women Candidate)                           | 2001            | B.A./B.Com.       |
| 3       | Corporation Bank Endowment Gold Medal   | 2001            | B.A.              |
| 4       | Corporation Bank Endowment Gold Medal   | 2001            | B.Com.            |
| 5       | Dr.N.S. Ramegowda, Former Vice Chancellor, KSOU Endowment Gold Medal (Highest Marks Secured by Women Candidate) | 2003            | B.A.              |
| 6       | Late Smt. Vathsala Ramakrishna, Professor of Music, University of Mysore Endowment Cash Prize                   | 2004            | B.Com. II Rank    |
| 7       | The Institute of Chartered Accountants of India Gold Medal  | 2014            | B.Com I Rank      |
| 8       | Alumini Association (Senior Student Association) Gold Medal   | 1999            | B.Ed              |
| 9       | Smt. Narasamma and Sri. T. Narayana Shastri Smt. Tarabai and Sri. P. Raghavendra Rao Two Gold Medal             | 2012            | Special B.Ed      |

### B.Lib.I.Sc

|   |  |      |            |
|---|--|------|------------|
| 1 | Sri Sanna Rame Gowda, (Ex- Librarian, Mysore University) & Smt Devammani D/o Mirle Ramegowda & Smt Ningamma Endowment Gold Medal | 2005 | B.Lib.I.Sc |
|---|--|------|------------|

### Post-Graduate Students

| Sl. No. | Name of the Endowment   | Instituted Year | Post Graduate Programme |
|---------|---|-----------------|-------------------------|
| 1       | Smt. Doddammanni Dr.Chaduranga Endowment Cash Prize   | 1998            | M.A English             |
| 2       | Late Smt. Meera Bai Endowment Gold Medal  | 1999            | M.A Hindi               |
| 3       | Late Smt. Yallamma & Sri.Durugaiah Jajuru Late Smt. Ningamma & Sri.Srinivasaiah Talakadu Endowment Cash Prize (I Class) | 2000            | M.A Kannada (II Rank)   |
| 4       | Prof.B.K.Shivaramaiah Memorial Endowment Cash Prize   | 2000            | M.A Sanskrit            |
| 5       | Dr.Mumtaz Ahmed Khan Endowment Gold Medal   | 2000            | M.A Urdu                |
| 6       | Sri.Jayachamarajapura Shivappa Gowda Parashivamurthy & Smt. Shivamma Parashivamurthy Endowment Cash Prize               | 2000            | MA Kannada              |
| 7       | Smt. Kamalamma & Sri.K.Seetharama Rao Endowment Cash Prize  | 2000            | M.A Economics           |
| 8       | Mrs.Sulthan Bi & Mr.Mustafa Alik Khan Memorial Endowment Gold Medal   | 2000            | M.A Sociology           |
| 9       | ICC & CE Silver Jubilee Endowment Gold Medal  | 2001            | M.A Kannada             |

|    |  |      |                      |
|----|--|------|----------------------|
| 10 | ICC & CE Silver Jubilee Endowment Gold Medal   | 2001 | M.A English          |
| 11 | ICC & CE Silver Jubilee Endowment Gold Medal   | 2001 | M.A Sanskrit         |
| 12 | ICC & CE Silver Jubilee Endowment Gold Medal   | 2001 | M.A History          |
| 13 | ICC & CE Silver Jubilee Endowment Gold Medal   | 2001 | M.A<br>Economics     |
| 14 | ICC & CE Silver Jubilee Endowment Gold Medal   | 2001 | M.A<br>Sociology     |
| 15 | ICC & CE Silver Jubilee Endowment Gold Medal   | 2001 | M.A JMC              |
| 16 | ICC & CE Silver Jubilee Endowment Gold Medal   | 2001 | M.A<br>Psychology    |
| 17 | ICC & CE Silver Jubilee Endowment Cash Prize<br>(Highest Marks Scored by Female Candidate)   | 2001 | M.A/M.Com            |
| 18 | Ms.Kantheti Charitable Trust, Endowment Cash<br>Prize  | 2001 | M.Com                |
| 19 | Mysore Paints & Varnish Ltd., Mysore<br>Endowment Gold Medal   | 2001 | M.Com                |
| 20 | Abdul Gaffar Sheriff Gold Medal  | 2001 | M.A Urdu             |
| 21 | Prof.M.Madaiah, Ex Vice Chancellor, University of<br>Mysore, Abinandana Samithi Endowment Cash<br>Prize  | 2001 | M.A<br>Economics     |
| 22 | Sri.K.H.Patil Prathisthana Endowment Gold Medal  | 2002 | M.A Pol. Sci.        |
| 23 | Smt. B.A.Shantha Bai Endowment Cash Prize  | 2003 | M.A Hindi            |
| 24 | Mr Sadashiv Bhaskar Sirsat Endowment Gold<br>Medal   | 2003 | M.A History          |
| 25 | Sri.K.G.Ramakrishna, Rtd, Prof. of Commerce,<br>KSOU, Mysore Endowment Cash Prize  | 2004 | M.Com<br>(II Rank)   |
| 26 | Late Sri.Veerabasaiah Puranik Math Freedom Fighter<br>& Sri Shivamma, Davangere Endowment Cash Prize<br>(Female Candidate with Highest<br>Marks) | 2005 | M.A Pol. Sci.        |
| 27 | Late. K.Hirannaiah Memorial Cash Prize   | 2005 | M.A History          |
| 28 | Late T.Venkannagudda, Former Registrar, KSOU,<br>Mysore, Endowment Cash Prize (Highest Marks Female<br>Candidate SC Community)                   | 2005 | M.A History          |
| 29 | Late M.Venkatesh Endowment Cash Prize<br>(Physically Challenged or Senior Citizens Highest<br>Marks)   | 2005 | M.A Sanskrit         |
| 30 | Bale Angadi N Gopal Rao & Sharada Bai<br>Memorial Endowment Cash Prize (Highest Marks<br>Scorer by Female Candidate)                             | 2009 | M.A History          |
| 31 | Dr.Vishnuvardhan Memorial Endowment Gold<br>Medal (First Rank with Highest Marks)  | 2010 | M.A JMC              |
| 32 | Sri. S.Shivaram (Film Actor) Endowment Gold<br>Medal (First Rank with Highest Marks)   | 2010 | M.A Kannada          |
| 33 | Prof. K S Rangappa Former Vice-Chancellor KSOU<br>Endowment Gold Medal (Highest Marks secured by<br>Master's degrees)                            | 2013 | Any Master<br>Degree |
| 34 | Research Scholars of Dr. Jagadeesha Cash Prize   | 2019 | M.Com                |

|    |  |         |               |
|----|--|---------|---------------|
| 35 | National Conference on Economic Recession and Management Strategies Cash Prize | 2009    | MBA           |
| 36 | International Conference on Re-Engineering of Management Education Cash Prize  | 2012    | MBA           |
| 37 | Sri B R L Iyengar and S R Krishnaswamy Gold Medal                              | 2001    | MEd           |
| 38 | Alumini Association (Senior Student Association) Gold Medal                    | 1999    | MEd           |
| 39 | Karnataka Bank Limited Mangalore Gold Medal                                    | 2012-13 | MSc Chemistry |

#### **M.Lib.I.Sc**

|   |  |      |            |
|---|--|------|------------|
| 1 | ICC & CE Silver Jubilee Endowment Gold Medal | 2001 | M.Lib.I.Sc |
| 2 | Prof. Lalitha Aswath Gold Medal (Only Women) | 2020 | M.Lib.I.Sc |

#### **Research Scholar Students**

|   |  |      |              |
|---|--|------|--------------|
| 1 | Sri Sringeri Kulapati Shankaranarayana Joyish Cash Prize | 2012 | PhD Sanskrit |
|---|--|------|--------------|

**Details of General Fee**

| Sl. No. | Description  | Amount (Rs.) |
|---------|--|--------------|
| 01      | Change of Name   | 1,000/-      |
| 02      | Duplicate set of printed Self Learning Materials (each block)        | 50/-         |
| 03      | Re-enrollment fees for M.Sc. programmes after one year break         | 1,000/-      |
| 04      | Re-enrollment fees for M.Sc. programmes after two years break        | 2,000/-      |
| 05      | Issue of No Due Certificate / Transfer Certificate                   | 500/-        |
| 06      | Issue of Study Certificate   | 500/-        |
| 07      | Change of Study Centres  | 1,000/-      |
| 08      | Change of Medium of Instruction                                      | 1,000/-      |
| 09      | Duplicate Identity Card  | 300/-        |
| 10      | Eligibility Fee for NRI / Foreign students                           | 15,000/-     |
| 11      | Direct Admission Fee for final year M.Sc. programmes                 | 4,000/-      |
| 12      | Study Certificate for NRI / Foreign Students / Bona-fide Certificate | 2,000/-      |

**Note:** NRI/Foreign students should submit student VISA or Provisional Student VISA and Passport with registered letter from “**Foreigners Registration Officer, Office of the Police Commissioner**”. All original letters with attested (by any Gazetted Officer) copies to be submitted, after the documents verification and finalized by the Equivalence Committee.

**Examination related other Fee**

| Sl. No. | Description  | Amount (Rs.) |
|---------|--|--------------|
| 01      | Change of Examination Centre   | 1,000/-      |
| 02      | Revaluation per Paper / Course   | 1,000/-      |
| 03      | Photo copy for each Paper / Course                                     | 1,000/-      |
| 04      | Duplicate Marks Card (Additional Search Fee Rs.50/- per year)          | 600/-        |
| 05      | Consolidated Marks Card (Additional Rs.50/- for delay per year)        | 600/-        |
| 06      | Migration Certificate (Additional Rs.50/- Search Fee per year)         | 600/-        |
| 07      | Provisional Pass Certificate   | 600/-        |
| 08      | Convocation Fee (in-person – Medalists & Rank holders)                 | 800/-        |
| 09      | Convocation Fee (in Absentia – Additional Search Fee per year Rs.50/-) | 900/-        |
| 10      | Genuinity Certificate  | 600/-        |
| 11      | Genuinity Certificate/Verification Certificate for 1 (Transcription)   | 4,000/-      |
| 12      | Extra postal charges outside India                                     | 2,000/-      |
| 13      | Correction of Marks Cards (per Marks Card)                             | 200/-        |
| 14      | Duplicate Degree Certificate (Search Fee Rs.50/- per year)             | 900/-        |
| 15      | Rank Certificate Fee   | 600/-        |

**Note:**

- Examination related other fee shall be paid only through challan. Fee paid will not be refunded or adjusted to the next examination under any circumstances. Students should submit their filled-in application form along with fee paid details to ‘The Registrar (Evaluation), KSOU, Mukthagangothri, Mysuru – 570 006’.
- After University’s convocation notification, candidates who have passed their degree examination, students submit their prescribed application and fee paid through challan to ‘The Registrar (Evaluation), KSOU, Mysuru’. For further information, browse University website.
- For obtaining Provisional Pass/Degree Certificate, the candidate has to submit an application along with fee paid challan and photo copy of marks cards to ‘The Registrar (Evaluation), KSOU, Mysuru’.
- **Migration Certificate:** For obtaining Migration Certificate, the candidate has to furnish No Due Certificate from the Admission Section and Library of KSOU.

\*\*\*\*\*